

Access Closure

GRL38838

Effective Date: February 22, 2024

End Date: April 30, 2025

This closure is necessary for agricultural pest management purposes under the *Agricultural Pest Act*.

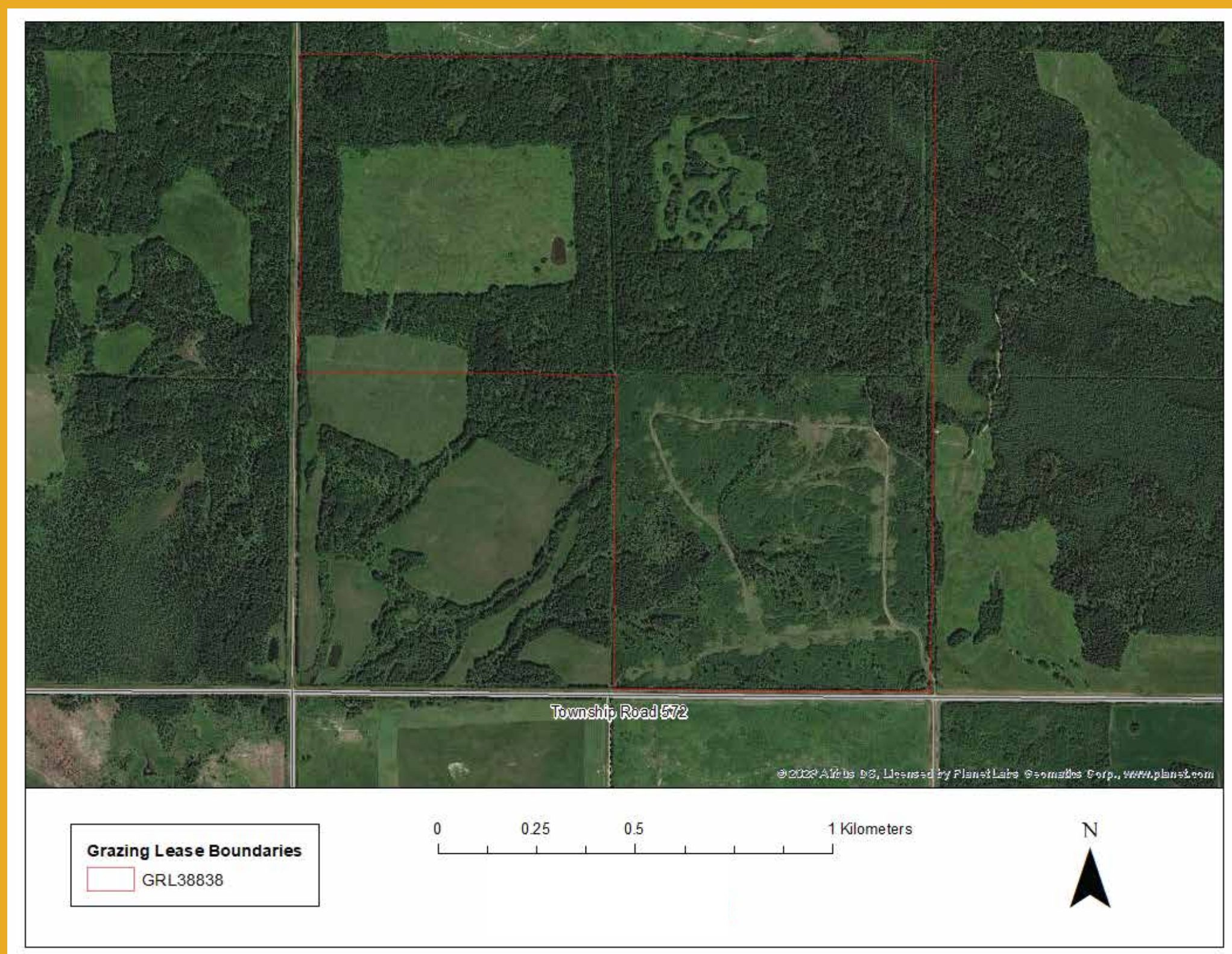

Pursuant to Section 12(1) of the Recreation Access Regulation, the following Agricultural Disposition is closed to all recreational access from February 22, 2024 to April 30, 2025.

Please call 1-866-252-6403 for more information.

Alberta