

MAP BOOK

Open Water Flood Inundation Map Library

Stand Off Flood Study

Submitted to:

Alberta Environment and Parks

11th Floor, Oxbridge Place
9820 - 106th Street NW
Edmonton, Alberta T5K 2J6

Submitted by:

Golder Associates Ltd.

2800, 700 - 2nd Street SW, Calgary, Alberta, T2P 2W2, Canada

+1 403 299 5600

21467363

July 2022

DRY
RA
FET

Distribution List

5 copies: Alberta Environment and Parks

1 copy: Golder Associates Ltd.

DRAFT

Table of Contents

Open Water Flood Inundation Index Map

2-Year Flood Inundation Extent

5-Year Flood Inundation Extent

10-Year Flood Inundation Extent

20-Year Flood Inundation Extent

35-Year Flood Inundation Extent

50-Year Flood Inundation Extent

75-Year Flood Inundation Extent

100-Year Flood Inundation Extent

200-Year Flood Inundation Extent

350-Year Flood Inundation Extent

500-Year Flood Inundation Extent

750-Year Flood Inundation Extent

1,000-Year Flood Inundation Extent

DRAFT

OPEN WATER FLOOD INUNDATION INDEX MAP

DRAFT

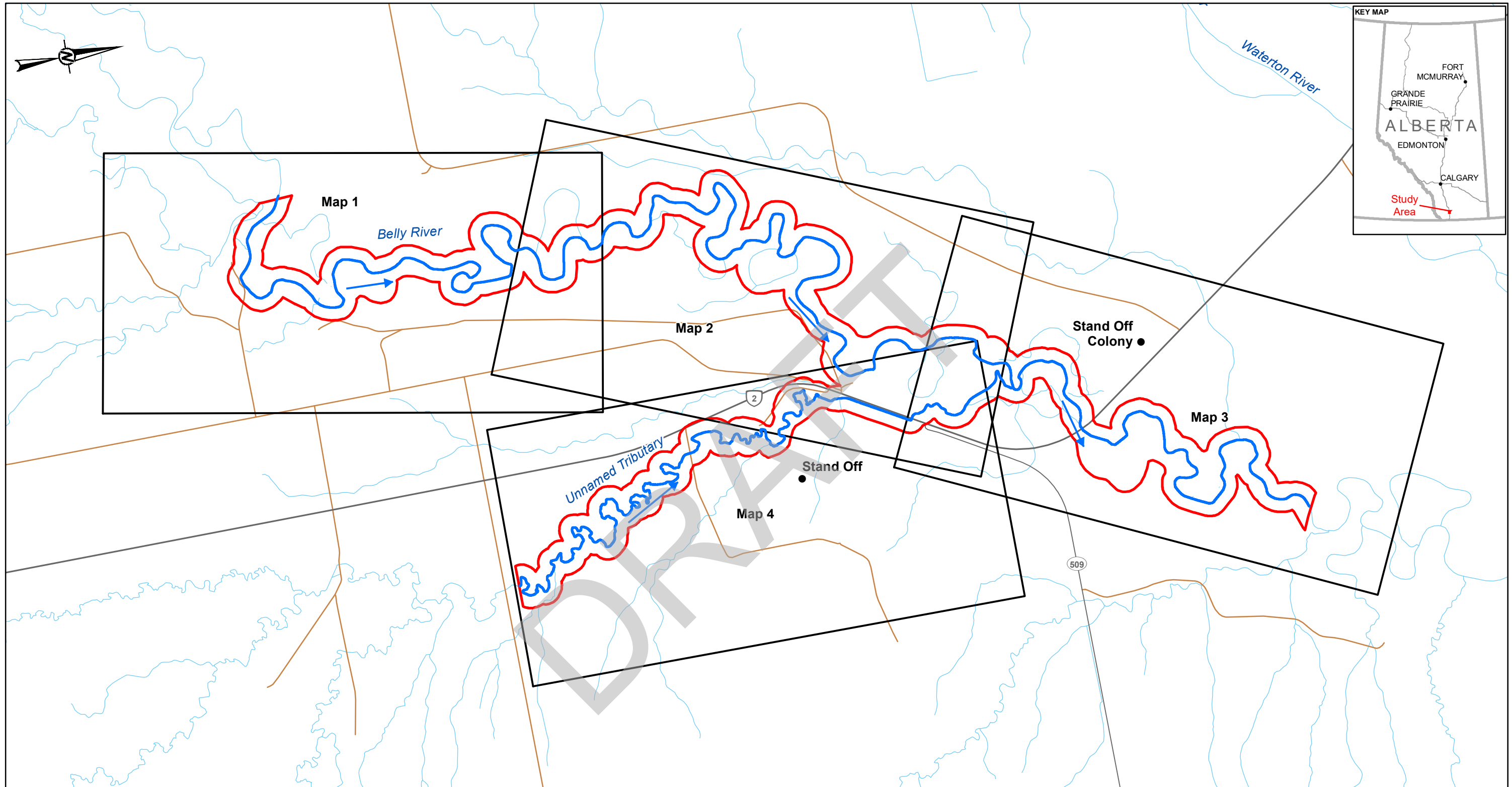

- LEGEND**
- POPULATED PLACE
 - ➔ FLOW DIRECTION
 - SURVEY REACH
 - PRIMARY HIGHWAY
 - SECONDARY HIGHWAY
 - LOCAL ROAD
 - WATERCOURSE
 - ▭ MAPPING EXTENT
 - ▭ FLOOD HAZARD STUDY AREA

REFERENCE(S)
 ROADS AND INSET WATERBODIES OBTAINED FROM GEOGRATIS, © DEPARTMENT OF NATURAL RESOURCES CANADA. ALL RIGHTS RESERVED. IMAGERY CAPTURED SEPTEMBER 2020 BY OGL ENGINEERING FOR THE GOVERNMENT OF ALBERTA.
 DATUM: NAD 83 CSRS PROJECTION: 3TM 114

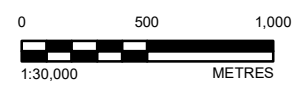

CLIENT
 ALBERTA ENVIRONMENT
 AND PARKS



PROJECT
 STAND OFF FLOOD STUDY

CONSULTANT
wsp GOLDER

YYYY-MM-DD	2022-06-22
DESIGNED	TT
PREPARED	NB
REVIEWED	JC
APPROVED	WP

TITLE
OPEN WATER FLOOD INUNDATION INDEX MAP

PROJECT NO.	CONTROL	REV.	FIGURE
21467363	-	0	1

I:\CLIENTS\GOVERNMENT_OF_ALBERTA\1467363\Maping\Products\Hydrology\04_Open Water Flood Inundation Map\fig1\467363_Inlet_Map_Study_Area_Rev0.mxd PRINTED ON: 2022-06-22 AT: 04:46 PM

IF THIS MEASUREMENT DOES NOT MATCH WHAT IS SHOWN, THE SHEET SIZE HAS BEEN MODIFIED FROM: ANSI B

2-YEAR FLOOD INUNDATION EXTENT

DRAFT



LEGEND

● UNNAMED TRIBUTARY PROFILE STATION	HYDRAULIC STRUCTURES	2-YEAR FLOOD INUNDATION EXTENT
— CROSS SECTION	BRIDGE	2-YEAR FLOOD EXTENT
XS#1 CROSS SECTION NUMBER	CULVERT	
RS RIVER STATION (M)	FLOOD CONTROL STRUCTURE	
18178		
■ MAPPING BOUNDARY		
➔ FLOW DIRECTION		DISCHARGE
— LOCAL ROAD		BELLY RIVER = 70.6 M ³ /S
— PRIMARY HIGHWAY		
— SECONDARY HIGHWAY		
— CREEK CENTERLINE		

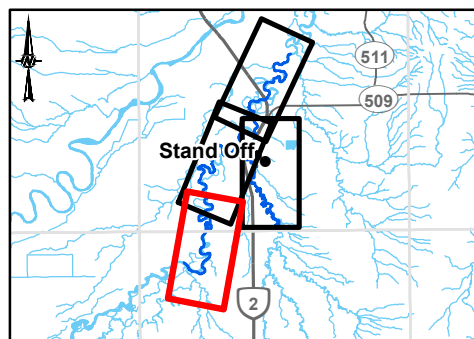

CLIENT
ALBERTA ENVIRONMENT
AND PARKS

CONSULTANT
wsp GOLDER

YYYY-MM-DD	2022-06-22
DESIGNED	TT
PREPARED	NB
REVIEWED	JC
APPROVED	WP

REFERENCE(S)
ROADS AND INSET WATERBODIES OBTAINED FROM GEOGRATIS. © DEPARTMENT OF NATURAL RESOURCES CANADA. ALL RIGHTS RESERVED. IMAGERY CAPTURED SEPTEMBER 2020 BY OGL ENGINEERING FOR THE GOVERNMENT OF ALBERTA. DATUM: NAD 83 CSRS PROJECTION: 3TM 114

PROJECT
STAND OFF FLOOD STUDY

TITLE
2-YEAR FLOOD INUNDATION EXTENT

PROJECT NO.	CONTROL	REV.	FIGURE
21467363	-	0	1 of 4



LEGEND		HYDRAULIC STRUCTURES	2-YEAR FLOOD INUNDATION EXTENT
●	UNNAMED TRIBUTARY PROFILE STATION	BRIDGE	2-YEAR FLOOD EXTENT
—	CROSS SECTION	CULVERT	
XS#1	CROSS SECTION NUMBER	FLOOD CONTROL STRUCTURE	
RS	RIVER STATION (M)		
18178			
	MAPPING BOUNDARY		
	FLOW DIRECTION		
	LOCAL ROAD		
	PRIMARY HIGHWAY		
	SECONDARY HIGHWAY		
	CREEK CENTERLINE		
		DISCHARGE BELLY RIVER = 70.6 M ³ /S UNNAMED TRIBUTARY = 4.5 M ³ /S	

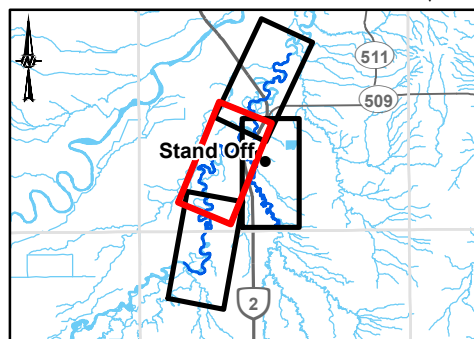

CLIENT	ALBERTA ENVIRONMENT AND PARKS	
CONSULTANT	wsp GOLDER	
DATE	YYYY-MM-DD	2022-06-22
DESIGNED	TT	
PREPARED	NB	
REVIEWED	JC	
APPROVED	WP	

REFERENCE(S)
ROADS AND INSET WATERBODIES OBTAINED FROM GEOGRATIS, © DEPARTMENT OF NATURAL RESOURCES CANADA. ALL RIGHTS RESERVED. IMAGERY CAPTURED SEPTEMBER 2020 BY OGL ENGINEERING FOR THE GOVERNMENT OF ALBERTA. DATUM: NAD 83 CSRS PROJECTION: 3TM 114

PROJECT	STAND OFF FLOOD STUDY		
TITLE	2-YEAR FLOOD INUNDATION EXTENT		
PROJECT NO.	CONTROL	REV.	FIGURE
21467363	-	0	2 of 4

I:\CLIENTS\GOVERNMENT_OF_ALBERTA\14073\03\Maping\Products\Hydrology\04_Open Water Flood Inundation Map\rs\21467363_0023_inundation_Rev0.mxd PRINTED ON: 2022-06-22 AT: 6:36:18 PM



SHEET 2 ↑

LEGEND	
●	UNNAMED TRIBUTARY PROFILE STATION
—	CROSS SECTION
XS#1	CROSS SECTION NUMBER
RS	RIVER STATION (M)
18178	
—	MAPPING BOUNDARY
→	FLOW DIRECTION
—	LOCAL ROAD
—	PRIMARY HIGHWAY
—	SECONDARY HIGHWAY
—	CREEK CENTERLINE
—	BRIDGE
◻	CULVERT
—	FLOOD CONTROL STRUCTURE
■	2-YEAR FLOOD INUNDATION EXTENT
■	2-YEAR FLOOD EXTENT
DISCHARGE	
BELLY RIVER = 70.6 M ³ /S	
UNNAMED TRIBUTARY = 4.5 M ³ /S	

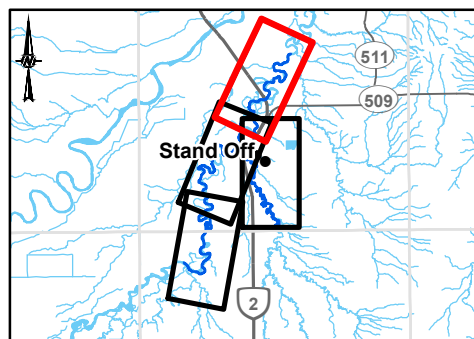

CLIENT
 ALBERTA ENVIRONMENT
 AND PARKS



CONSULTANT	YYYY-MM-DD	2022-06-22
	DESIGNED	TT
	PREPARED	NB
	REVIEWED	JC
	APPROVED	WP

REFERENCE(S)
 ROADS AND INSET WATERBODIES OBTAINED FROM GEOGRATIS. © DEPARTMENT OF NATURAL RESOURCES CANADA. ALL RIGHTS RESERVED. IMAGERY CAPTURED SEPTEMBER 2020 BY OGL ENGINEERING FOR THE GOVERNMENT OF ALBERTA.
 DATUM: NAD 83 CSRS PROJECTION: 3TM 114

PROJECT		STAND OFF FLOOD STUDY	
TITLE		2-YEAR FLOOD INUNDATION EXTENT	
PROJECT NO.	CONTROL	REV.	FIGURE
21467363	-	0	3 of 4

IF THIS MEASUREMENT DOES NOT MATCH WHAT IS SHOWN, THE SHEET SIZE HAS BEEN MODIFIED FROM A4 (297mm x 210mm)



I:\CLIENTS\GOVERNMENT_OF_ALBERTA\14073\03\Maping\Products\Hydrology\04_Open Water Flood Inundation Map\04_Stand Off.mxd PRINTED ON: 2022-06-22 AT: 6:38:39 PM

LEGEND

● UNNAMED TRIBUTARY PROFILE STATION	HYDRAULIC STRUCTURES	2-YEAR FLOOD INUNDATION EXTENT
— CROSS SECTION	CULVERT	2-YEAR FLOOD EXTENT
XS#1 CROSS SECTION NUMBER	FLOOD CONTROL STRUCTURE	
RS RIVER STATION (M)		
18178		
MAPPING BOUNDARY		
FLOW DIRECTION		
LOCAL ROAD		
PRIMARY HIGHWAY		
SECONDARY HIGHWAY		
CREEK CENTERLINE		
	DISCHARGE	
	UNNAMED TRIBUTARY =4.5 M ³ /S	

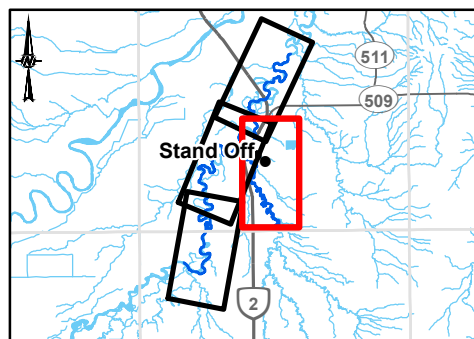

CLIENT
ALBERTA ENVIRONMENT
AND PARKS

CONSULTANT
wsp GOLDER

YYYY-MM-DD	2022-06-22
DESIGNED	TT
PREPARED	NB
REVIEWED	JC
APPROVED	WP

REFERENCE(S)
ROADS AND INSET WATERBODIES OBTAINED FROM GEOGRATIS, © DEPARTMENT OF NATURAL RESOURCES CANADA. ALL RIGHTS RESERVED. IMAGERY CAPTURED SEPTEMBER 2020 BY OGL ENGINEERING FOR THE GOVERNMENT OF ALBERTA. DATUM: NAD 83 CSRS PROJECTION: 3TM 114

PROJECT STAND OFF FLOOD STUDY	
TITLE 2-YEAR FLOOD INUNDATION EXTENT	
PROJECT NO. 21467363	CONTROL -
REV. 0	FIGURE 4 of 4

5-YEAR FLOOD INUNDATION EXTENT

DRAFT

I:\CLIENTS\GOVERNMENT_OF_ALBERTA\1467363\03\Maping\Products\Hydrology\04_Open Water Flood Inundation Mapping\21467363_0005p_inundation_Rev0.mxd PRINTED ON: 2022-06-22 AT: 6:35:19 PM



SHEET 2

LEGEND		HYDRAULIC STRUCTURES	5-YEAR FLOOD INUNDATION EXTENT
●	UNNAMED TRIBUTARY PROFILE STATION	BRIDGE	5-YEAR FLOOD EXTENT
—	CROSS SECTION	CULVERT	
XS#1	CROSS SECTION NUMBER	FLOOD CONTROL STRUCTURE	
RS 18178	RIVER STATION (M)		
	MAPPING BOUNDARY		
	FLOW DIRECTION		
	LOCAL ROAD		
	PRIMARY HIGHWAY		
	SECONDARY HIGHWAY		
	CREEK CENTERLINE		
	DISCHARGE		
	BELLY RIVER = 115 M ³ /S		

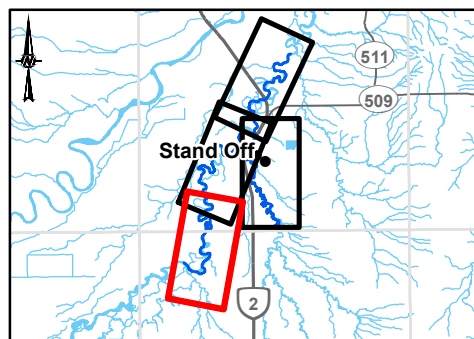

CLIENT
 ALBERTA ENVIRONMENT
 AND PARKS

CONSULTANT

YYYY-MM-DD	2022-06-22
DESIGNED	TT
PREPARED	NB
REVIEWED	JC
APPROVED	WP

REFERENCE(S)
 ROADS AND INSET WATERBODIES OBTAINED FROM GEOGRATIS, © DEPARTMENT OF NATURAL RESOURCES CANADA. ALL RIGHTS RESERVED. IMAGERY CAPTURED SEPTEMBER 2020 BY OGL ENGINEERING FOR THE GOVERNMENT OF ALBERTA. DATUM: NAD 83 CSRS PROJECTION: 3TM 114

PROJECT		STAND OFF FLOOD STUDY	
TITLE		5-YEAR FLOOD INUNDATION EXTENT	
PROJECT NO.	CONTROL	REV.	FIGURE
21467363	-	0	1 of 4

25mm IF THIS MEASUREMENT DOES NOT MATCH WHAT IS SHOWN, THE SHEET SIZE HAS BEEN MODIFIED FROM A4S B

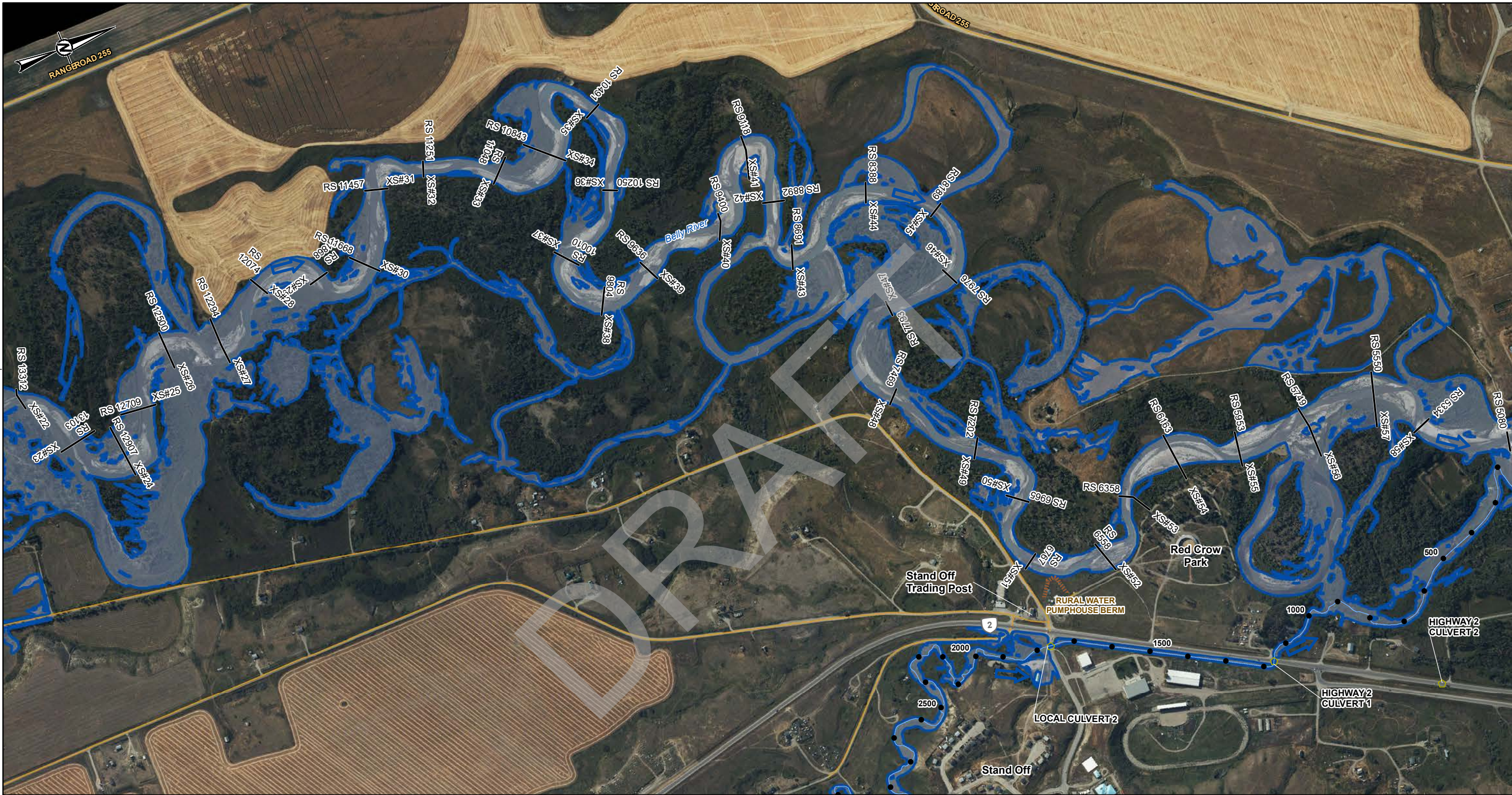

SHEET 1 ↑

↑ SHEET 3

↓ SHEET 4

LEGEND	
●	UNNAMED TRIBUTARY PROFILE STATION
—	CROSS SECTION
XS#1	CROSS SECTION NUMBER
RS 18178	RIVER STATION (M)
▭	MAPPING BOUNDARY
➔	FLOW DIRECTION
—	LOCAL ROAD
—	PRIMARY HIGHWAY
—	SECONDARY HIGHWAY
—	CREEK CENTERLINE
▭	HYDRAULIC STRUCTURES
▭	BRIDGE
▭	CULVERT
▭	FLOOD CONTROL STRUCTURE
▭	5-YEAR FLOOD INUNDATION EXTENT
▭	5-YEAR FLOOD EXTENT
DISCHARGE	
	BELLY RIVER = 115 M ³ /S
	UNNAMED TRIBUTARY = 10.8 M ³ /S

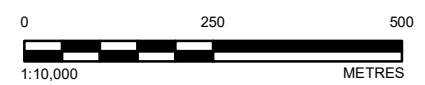
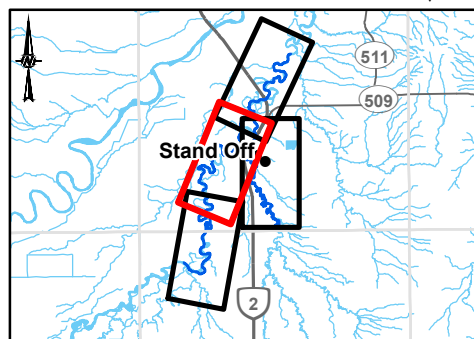

CLIENT
ALBERTA ENVIRONMENT
AND PARKS

CONSULTANT
wsp GOLDER

YYYY-MM-DD	2022-06-22
DESIGNED	TT
PREPARED	NB
REVIEWED	JC
APPROVED	WP

REFERENCE(S)
ROADS AND INSET WATERBODIES OBTAINED FROM GEOGRATIS. © DEPARTMENT OF NATURAL RESOURCES CANADA. ALL RIGHTS RESERVED. IMAGERY CAPTURED SEPTEMBER 2020 BY OGL ENGINEERING FOR THE GOVERNMENT OF ALBERTA. DATUM: NAD 83 CSRS PROJECTION: 3TM 114

PROJECT STAND OFF FLOOD STUDY			
TITLE 5-YEAR FLOOD INUNDATION EXTENT			
PROJECT NO. 21467363	CONTROL -	REV. 0	FIGURE 2 of 4

I:\CLIENTS\GOVERNMENT_OF_ALBERTA\14073\03\Maping\Products\Hydrology\04_Open Water Flood Inundation Map\rs\21467363_0005p_inundation_Rev0.mxd PRINTED ON: 2022-06-22 AT: 6:36:41 PM



SHEET 2 ↑

LEGEND	
●	UNNAMED TRIBUTARY PROFILE STATION
—	CROSS SECTION
XS#1	CROSS SECTION NUMBER
RS	RIVER STATION (M)
18178	
—	MAPPING BOUNDARY
→	FLOW DIRECTION
—	LOCAL ROAD
—	PRIMARY HIGHWAY
—	SECONDARY HIGHWAY
—	CREEK CENTERLINE
—	BRIDGE
—	CULVERT
—	FLOOD CONTROL STRUCTURE
■	5-YEAR FLOOD INUNDATION EXTENT
■	5-YEAR FLOOD EXTENT
DISCHARGE	
BELLY RIVER = 115 M ³ /S	
UNNAMED TRIBUTARY = 10.8 M ³ /S	

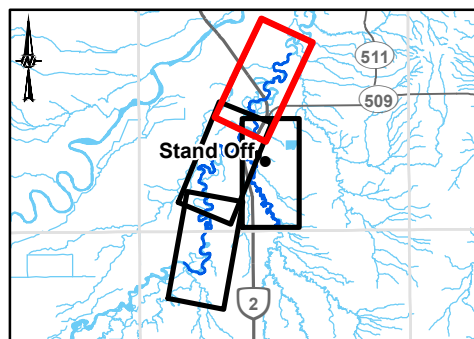

CLIENT
 ALBERTA ENVIRONMENT
 AND PARKS

CONSULTANT
wsp GOLDER

YYYY-MM-DD	2022-06-22
DESIGNED	TT
PREPARED	NB
REVIEWED	JC
APPROVED	WP

REFERENCE(S)
 ROADS AND INSET WATERBODIES OBTAINED FROM GEOGRATIS, © DEPARTMENT OF NATURAL RESOURCES CANADA. ALL RIGHTS RESERVED. IMAGERY CAPTURED SEPTEMBER 2020 BY OGL ENGINEERING FOR THE GOVERNMENT OF ALBERTA.
 DATUM: NAD 83 CSRS PROJECTION: 3TM 114

PROJECT		STAND OFF FLOOD STUDY	
TITLE		5-YEAR FLOOD INUNDATION EXTENT	
PROJECT NO.	CONTROL	REV.	FIGURE
21467363	-	0	3 of 4

IF THIS MEASUREMENT DOES NOT MATCH WHAT IS SHOWN, THE SHEET SIZE HAS BEEN MODIFIED FROM A4 (210x297mm)



I:\CLIENTS\GOVERNMENT_OF_ALBERTA\1487363_0005\municipal\04_Open Water Flood Inundation Mapping\04_Stand Off\1487363_0005.mxd PRINTED ON: 2022-06-22 AT: 03:12 PM

LEGEND

● UNNAMED TRIBUTARY PROFILE STATION	HYDRAULIC STRUCTURES	5-YEAR FLOOD INUNDATION EXTENT
— CROSS SECTION	BRIDGE	5-YEAR FLOOD EXTENT
XS#1 CROSS SECTION NUMBER	CULVERT	
RS RIVER STATION (M)	FLOOD CONTROL STRUCTURE	
— MAPPING BOUNDARY		
➔ FLOW DIRECTION		DISCHARGE
— LOCAL ROAD		UNNAMED TRIBUTARY = 10.8 M ³ /S
— PRIMARY HIGHWAY		
— SECONDARY HIGHWAY		
— CREEK CENTERLINE		

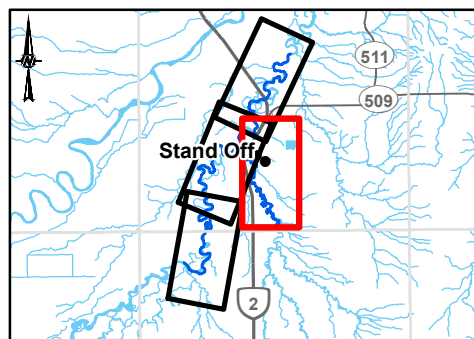

CLIENT	ALBERTA ENVIRONMENT AND PARKS
CONSULTANT	wsp GOLDER
DATE	2022-06-22
DESIGNED	TT
PREPARED	NB
REVIEWED	JC
APPROVED	WP

REFERENCE(S)
 ROADS AND INSET WATERBODIES OBTAINED FROM GEOGRATIS, © DEPARTMENT OF NATURAL RESOURCES CANADA. ALL RIGHTS RESERVED. IMAGERY CAPTURED SEPTEMBER 2020 BY OGL ENGINEERING FOR THE GOVERNMENT OF ALBERTA. DATUM: NAD 83 CSRS PROJECTION: 3TM 114

PROJECT	STAND OFF FLOOD STUDY		
TITLE	5-YEAR FLOOD INUNDATION EXTENT		
PROJECT NO.	CONTROL	REV.	FIGURE
21467363	-	0	4 of 4

IF THIS MEASUREMENT DOES NOT MATCH WHAT IS SHOWN, THE SHEET SIZE HAS BEEN MODIFIED FROM: ANSI B

10-YEAR FLOOD INUNDATION EXTENT

DRAFT



SHEET 2

I:\CLIENTS\GOVERNMENT_OF_ALBERTA\14173\03\Maping\Products\Hydrology\04_Open Water Flood Inundation Mapping\21467363_0010_inundation_Rev0.mxd PRINTED ON: 2022-06-22 AT: 03:11 PM

LEGEND

● UNNAMED TRIBUTARY PROFILE STATION	HYDRAULIC STRUCTURES	10-YEAR FLOOD INUNDATION EXTENT
— CROSS SECTION	BRIDGE	10-YEAR FLOOD EXTENT
XS#1 CROSS SECTION NUMBER	CULVERT	
RS 18178 RIVER STATION (M)	FLOOD CONTROL STRUCTURE	
— MAPPING BOUNDARY		DISCHARGE
→ FLOW DIRECTION		BELLY RIVER = 160 M ³ /S
— LOCAL ROAD		
— PRIMARY HIGHWAY		
— SECONDARY HIGHWAY		
— CREEK CENTERLINE		

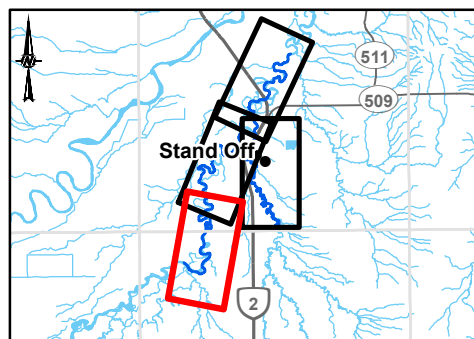

CLIENT
ALBERTA ENVIRONMENT
AND PARKS

CONSULTANT
wsp GOLDER

YYYY-MM-DD	2022-06-22
DESIGNED	TT
PREPARED	NB
REVIEWED	JC
APPROVED	WP

REFERENCE(S)
ROADS AND INSET WATERBODIES OBTAINED FROM GEOGRATIS. © DEPARTMENT OF NATURAL RESOURCES CANADA. ALL RIGHTS RESERVED. IMAGERY CAPTURED SEPTEMBER 2020 BY OGL ENGINEERING FOR THE GOVERNMENT OF ALBERTA. DATUM: NAD 83 CSRS PROJECTION: 3TM 114

PROJECT
STAND OFF FLOOD STUDY

TITLE
10-YEAR FLOOD INUNDATION EXTENT

PROJECT NO.	CONTROL	REV.	FIGURE
21467363	-	0	1 of 4

IF THIS MEASUREMENT DOES NOT MATCH WHAT IS SHOWN, THE SHEET SIZE HAS BEEN MODIFIED FROM: ANSI B

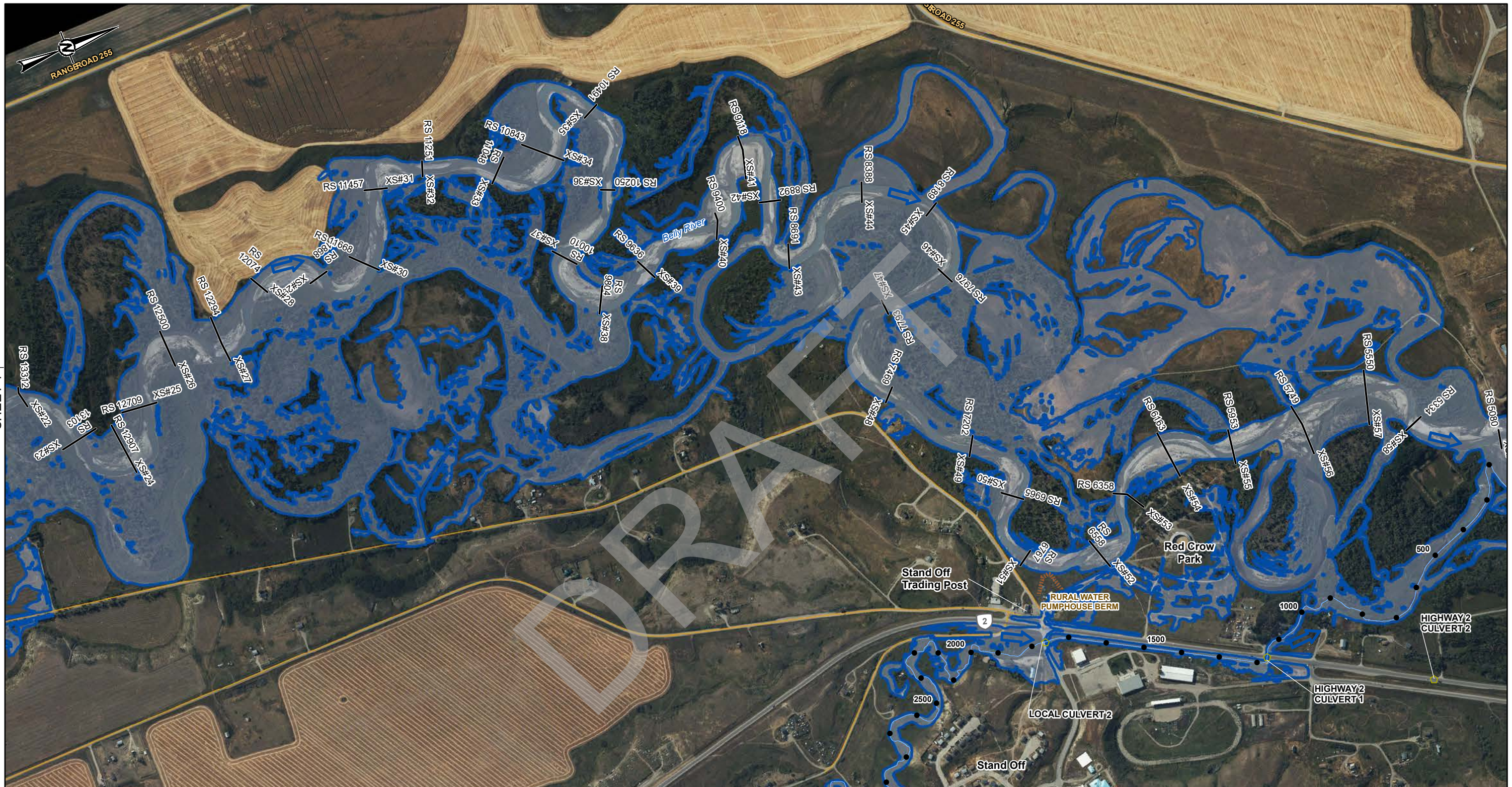

SHEET 1 ↑

↑ SHEET 3

↓ SHEET 4

LEGEND	
●	UNNAMED TRIBUTARY PROFILE STATION
—	CROSS SECTION
XS#1	CROSS SECTION NUMBER
RS 18178	RIVER STATION (M)
▭	MAPPING BOUNDARY
➔	FLOW DIRECTION
—	LOCAL ROAD
—	PRIMARY HIGHWAY
—	SECONDARY HIGHWAY
—	CREEK/CENTERLINE
▭	HYDRAULIC STRUCTURES
▭	BRIDGE
▭	CULVERT
▭	FLOOD CONTROL STRUCTURE
▭	10-YEAR FLOOD INUNDATION EXTENT
▭	10-YEAR FLOOD EXTENT
DISCHARGE	
BELLY RIVER = 160 M ³ /S	
UNNAMED TRIBUTARY = 16.8 M ³ /S	

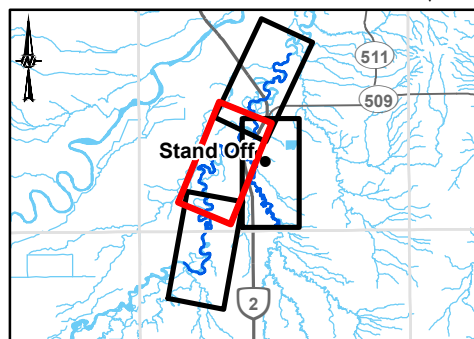

CLIENT
ALBERTA ENVIRONMENT
AND PARKS

CONSULTANT
wsp GOLDER

YYYY-MM-DD	2022-06-22
DESIGNED	TT
PREPARED	NB
REVIEWED	JC
APPROVED	WP

REFERENCE(S)
ROADS AND INSET WATERBODIES OBTAINED FROM GEOGRATIS, © DEPARTMENT OF NATURAL RESOURCES CANADA. ALL RIGHTS RESERVED. IMAGERY CAPTURED SEPTEMBER 2020 BY OGL ENGINEERING FOR THE GOVERNMENT OF ALBERTA. DATUM: NAD 83 CSRS PROJECTION: 3TM 114

PROJECT STAND OFF FLOOD STUDY			
TITLE 10-YEAR FLOOD INUNDATION EXTENT			
PROJECT NO. 21467363	CONTROL -	REV. 0	FIGURE 2 of 4

D:\CLIENTS\GOVERNMENT_OF_ALBERTA\1467363\03\Maping\Products\Hydrology\04_Open Water Flood Inundation Map\03_1467363_0310_Hydrology_Rev0.mxd PRINTED ON: 2022-06-22 AT: 03:37:54 PM

IF THIS MEASUREMENT DOES NOT MATCH WHAT IS SHOWN, THE SHEET SIZE HAS BEEN MODIFIED FROM: ANSI B

I:\CLIENTS\GOVERNMENT_OF_ALBERTA\14173\03\Maping\Products\Hydrology\04_Open Water Flood Inundation Mapping\21467363_0010_inundation_Rev0.mxd PRINTED ON: 2022-06-22 AT: 6:38:34 PM



SHEET 2 ↑

LEGEND	
●	UNNAMED TRIBUTARY PROFILE STATION
—	CROSS SECTION
XS#1	CROSS SECTION NUMBER
RS 18178	RIVER STATION (M)
—	MAPPING BOUNDARY
→	FLOW DIRECTION
—	LOCAL ROAD
—	PRIMARY HIGHWAY
—	SECONDARY HIGHWAY
—	CREEK/CENTERLINE
—	BRIDGE
—	CULVERT
—	FLOOD CONTROL STRUCTURE
■	10-YEAR FLOOD INUNDATION EXTENT
■	10-YEAR FLOOD EXTENT
DISCHARGE	
BELLY RIVER = 160 M ³ /S	
UNNAMED TRIBUTARY = 16.8 M ³ /S	

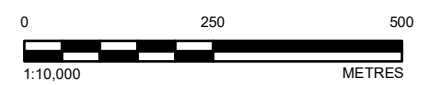
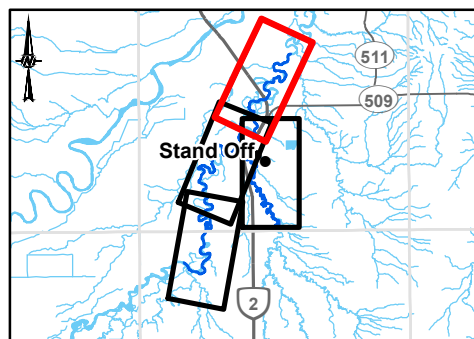

CLIENT
 ALBERTA ENVIRONMENT
 AND PARKS



CONSULTANT
wsp GOLDER

YYYY-MM-DD	2022-06-22
DESIGNED	TT
PREPARED	NB
REVIEWED	JC
APPROVED	WP

REFERENCE(S)
 ROADS AND INSET WATERBODIES OBTAINED FROM GEOGRATIS, © DEPARTMENT OF NATURAL RESOURCES CANADA. ALL RIGHTS RESERVED. IMAGERY CAPTURED SEPTEMBER 2020 BY OGL ENGINEERING FOR THE GOVERNMENT OF ALBERTA. DATUM: NAD 83 CSRS PROJECTION: 3TM 114

PROJECT
 STAND OFF FLOOD STUDY

TITLE
10-YEAR FLOOD INUNDATION EXTENT

PROJECT NO.	CONTROL	REV.	FIGURE
21467363	-	0	3 of 4

IF THIS MEASUREMENT DOES NOT MATCH WHAT IS SHOWN, THE SHEET SIZE HAS BEEN MODIFIED FROM A4 (210x297mm)



I:\CLIENTS\GOVERNMENT_OF_ALBERTA\14173\03\Maping\Products\Hydrology\04_010\Inundation_Rev0.mxd PRINTED ON: 2022-06-22 AT: 10:09:09 PM
 IF THIS MEASUREMENT DOES NOT MATCH WHAT IS SHOWN, THE SHEET SIZE HAS BEEN MODIFIED FROM: ANSI B

LEGEND		HYDRAULIC STRUCTURES	10-YEAR FLOOD INUNDATION EXTENT
●	UNNAMED TRIBUTARY PROFILE STATION	BRIDGE	10-YEAR FLOOD EXTENT
—	CROSS SECTION	CULVERT	
XS#1	CROSS SECTION NUMBER	FLOOD CONTROL STRUCTURE	
RS	RIVER STATION (M)		
18178			
MAPPING BOUNDARY			
FLOW DIRECTION			
LOCAL ROAD			
PRIMARY HIGHWAY			
SECONDARY HIGHWAY			
CREEK CENTERLINE			
			DISCHARGE UNNAMED TRIBUTARY = 16.8 M ³ /S

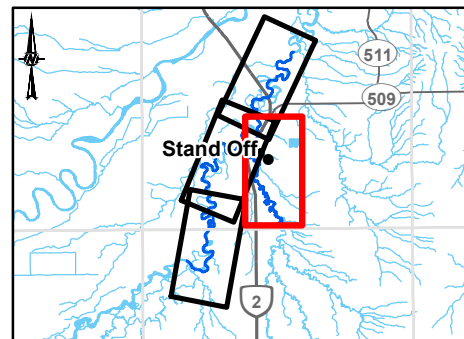

CLIENT
ALBERTA ENVIRONMENT
AND PARKS

CONSULTANT



YYYY-MM-DD	2022-06-22
DESIGNED	TT
PREPARED	NB
REVIEWED	JC
APPROVED	WP

REFERENCE(S)
ROADS AND INSET WATERBODIES OBTAINED FROM GEOGRATIS, © DEPARTMENT OF NATURAL RESOURCES CANADA. ALL RIGHTS RESERVED. IMAGERY CAPTURED SEPTEMBER 2020 BY OGL ENGINEERING FOR THE GOVERNMENT OF ALBERTA.
DATUM: NAD 83 CSRS PROJECTION: 3TM 114

PROJECT
STAND OFF FLOOD STUDY

TITLE
10-YEAR FLOOD INUNDATION EXTENT

PROJECT NO.	CONTROL	REV.	FIGURE
21467363	-	0	4 of 4

20-YEAR FLOOD INUNDATION EXTENT

DRAFT

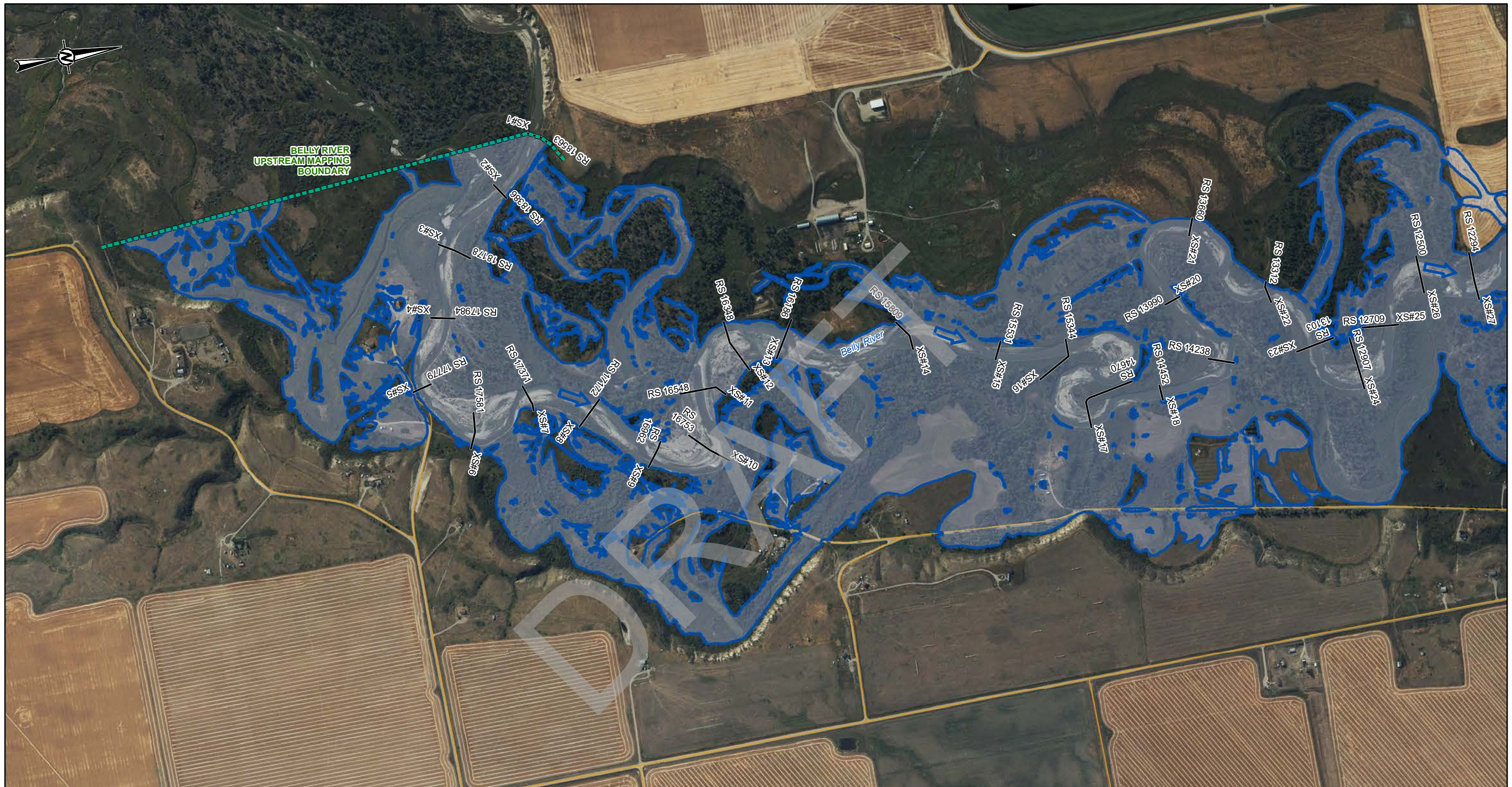

SHEET 2

D:\CLIENTS\GOVERNMENT_OF_ALBERTA\1467363\03\Maping\Products\Hydrology\04_Open Water Flood Inundation Mapping\21467363_02020_inundation_Rev0.mxd PRINTED ON: 2022-06-22 AT: 03:37:33 PM

LEGEND	
●	UNNAMED TRIBUTARY PROFILE STATION
—	CROSS SECTION
XS#1	CROSS SECTION NUMBER
RS 18178	RIVER STATION (M)
—	MAPPING BOUNDARY
→	FLOW DIRECTION
—	LOCAL ROAD
—	PRIMARY HIGHWAY
—	SECONDARY HIGHWAY
—	CREEK CENTERLINE
	BRIDGE
	CULVERT
	FLOOD CONTROL STRUCTURE
	20-YEAR FLOOD INUNDATION EXTENT
	20-YEAR FLOOD EXTENT
DISCHARGE	
BELLY RIVER = 220 M ³ /S	

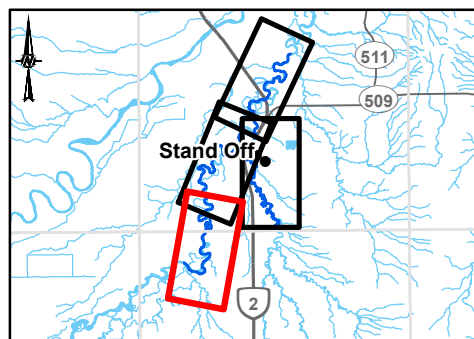

CLIENT
ALBERTA ENVIRONMENT
AND PARKS

CONSULTANT
wsp GOLDER

YYYY-MM-DD	2022-06-22
DESIGNED	TT
PREPARED	NB
REVIEWED	JC
APPROVED	WP

REFERENCE(S)
ROADS AND INSET WATERBODIES OBTAINED FROM GEOGRATIS. © DEPARTMENT OF NATURAL RESOURCES CANADA. ALL RIGHTS RESERVED. IMAGERY CAPTURED SEPTEMBER 2020 BY OGL ENGINEERING FOR THE GOVERNMENT OF ALBERTA. DATUM: NAD 83 CSRS PROJECTION: 3TM 114

PROJECT		STAND OFF FLOOD STUDY	
TITLE		20-YEAR FLOOD INUNDATION EXTENT	
PROJECT NO.	CONTROL	REV.	FIGURE
21467363	-	0	1 of 4

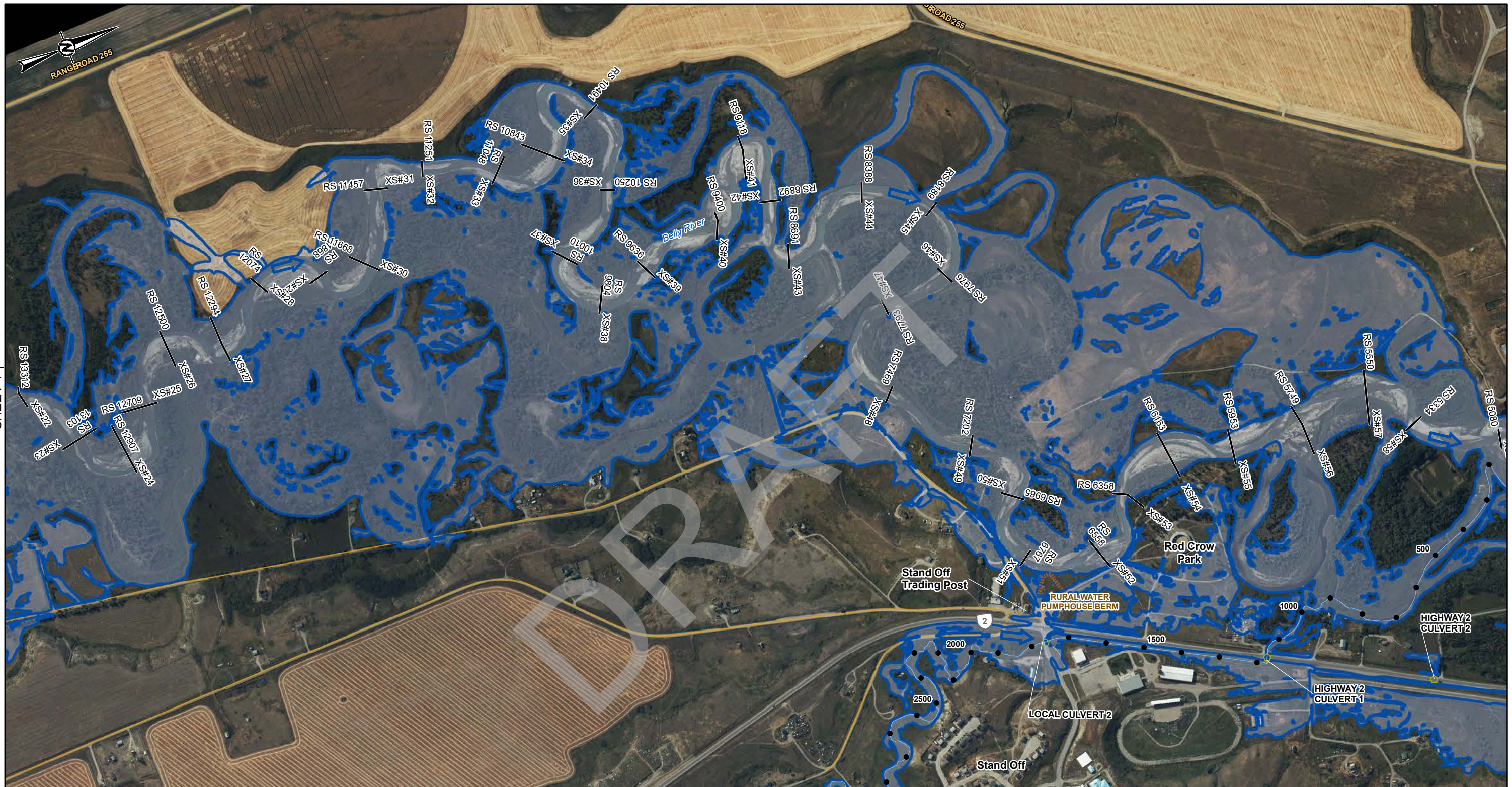

SHEET 1 ↑

↑ SHEET 3

LEGEND	
●	UNNAMED TRIBUTARY PROFILE STATION
—	CROSS SECTION
XS#1	CROSS SECTION NUMBER
RS 18178	RIVER STATION (M)
▭	MAPPING BOUNDARY
➔	FLOW DIRECTION
—	LOCAL ROAD
—	PRIMARY HIGHWAY
—	SECONDARY HIGHWAY
—	CREEK CENTERLINE
▭	HYDRAULIC STRUCTURES
—	BRIDGE
◻	CULVERT
▨	FLOOD CONTROL STRUCTURE
▭	20-YEAR FLOOD INUNDATION EXTENT
▭	20-YEAR FLOOD EXTENT
DISCHARGE	
BELLY RIVER = 220 M ³ /S	
UNNAMED TRIBUTARY = 24.4 M ³ /S	

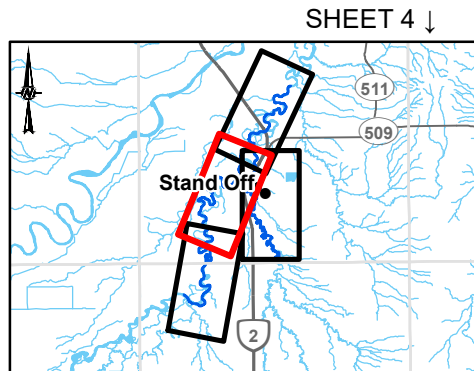

SHEET 4 ↓



CLIENT
ALBERTA ENVIRONMENT
AND PARKS

CONSULTANT
wsp GOLDER

YYYY-MM-DD	2022-06-22
DESIGNED	TT
PREPARED	NB
REVIEWED	JC
APPROVED	WP

REFERENCE(S)
ROADS AND INSET WATERBODIES OBTAINED FROM GEOGRATIS. © DEPARTMENT OF NATURAL RESOURCES CANADA. ALL RIGHTS RESERVED. IMAGERY CAPTURED SEPTEMBER 2020 BY OGL ENGINEERING FOR THE GOVERNMENT OF ALBERTA. DATUM: NAD 83 CSRS PROJECTION: 3TM 114

PROJECT STAND OFF FLOOD STUDY			
TITLE 20-YEAR FLOOD INUNDATION EXTENT			
PROJECT NO.	CONTROL	REV.	FIGURE
21467363	-	0	2 of 4

D:\CLIENTS\GOVERNMENT_OF_ALBERTA\1467363\MapInfo\Products\Hydrology\04_Open Water Flood Inundation Map\fig21467363_0220\FloodInundation_Rev0.mxd PRINTED ON: 2022-06-22 AT: 6:38:14 PM

IF THIS MEASUREMENT DOES NOT MATCH WHAT IS SHOWN, THE SHEET SIZE HAS BEEN MODIFIED FROM: ANSI B



SHEET 2 ↑

I:\CLIENTS\GOVERNMENT_OF_ALBERTA\14173\03\Maping\Products\Hydrology\04_Open Water Flood Inundation Mapping\21467363_0220\Inundation_Rev0.mxd PRINTED ON: 2022-06-22 AT: 6:38:56 PM

LEGEND	
●	UNNAMED TRIBUTARY PROFILE STATION
—	CROSS SECTION
XS#1	CROSS SECTION NUMBER
RS 18178	RIVER STATION (M)
—	MAPPING BOUNDARY
→	FLOW DIRECTION
—	LOCAL ROAD
—	PRIMARY HIGHWAY
—	SECONDARY HIGHWAY
—	CREEK CENTERLINE
—	BRIDGE
—	CULVERT
—	FLOOD CONTROL STRUCTURE
□	20-YEAR FLOOD INUNDATION EXTENT
□	20-YEAR FLOOD EXTENT
DISCHARGE	
BELLY RIVER = 220 M ³ /S	
UNNAMED TRIBUTARY = 24.4 M ³ /S	

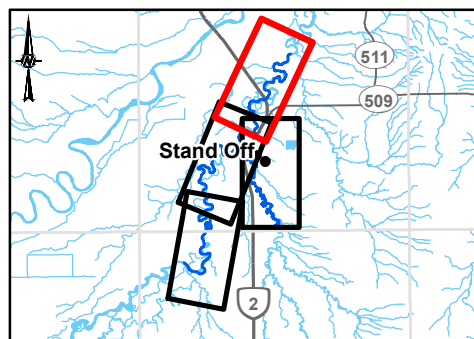

CLIENT
 ALBERTA ENVIRONMENT
 AND PARKS
 CONSULTANT
wsp GOLDER

YYYY-MM-DD	2022-06-22
DESIGNED	TT
PREPARED	NB
REVIEWED	JC
APPROVED	WP

REFERENCE(S)
 ROADS AND INSET WATERBODIES OBTAINED FROM GEOGRATIS, © DEPARTMENT OF NATURAL RESOURCES CANADA. ALL RIGHTS RESERVED. IMAGERY CAPTURED SEPTEMBER 2020 BY OGL ENGINEERING FOR THE GOVERNMENT OF ALBERTA.
 DATUM: NAD 83 CSRS PROJECTION: 3TM 114

PROJECT		STAND OFF FLOOD STUDY	
TITLE		20-YEAR FLOOD INUNDATION EXTENT	
PROJECT NO.	CONTROL	REV.	FIGURE
21467363	-	0	3 of 4



I:\CLIENTS\GOVERNMENT_OF_ALBERTA\1467363\03\Maping\Products\Hydrology\04_02020\Flood\Inundation_Rev0.mxd PRINTED ON: 2022-06-22 AT: 6:30:28 PM

LEGEND

● UNNAMED TRIBUTARY PROFILE STATION	HYDRAULIC STRUCTURES	20-YEAR FLOOD INUNDATION EXTENT
— CROSS SECTION	BRIDGE	20-YEAR FLOOD EXTENT
XS#1 CROSS SECTION NUMBER	CULVERT	
RS RIVER STATION (M)	FLOOD CONTROL STRUCTURE	
18178		
— MAPPING BOUNDARY		DISCHARGE
→ FLOW DIRECTION		UNNAMED TRIBUTARY = 24.4 M ³ /S
— LOCAL ROAD		
— PRIMARY HIGHWAY		
— SECONDARY HIGHWAY		
— CREEK CENTERLINE		

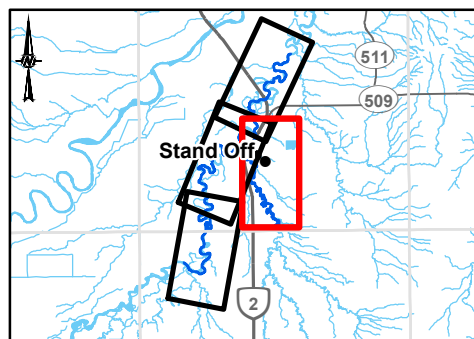

CLIENT	ALBERTA ENVIRONMENT AND PARKS	
CONSULTANT	wsp GOLDER	
DATE	YYYY-MM-DD	2022-06-22
DESIGNED	TT	
PREPARED	NB	
REVIEWED	JC	
APPROVED	WP	

REFERENCE(S)
 ROADS AND INSET WATERBODIES OBTAINED FROM GEOGRATIS, © DEPARTMENT OF NATURAL RESOURCES CANADA. ALL RIGHTS RESERVED. IMAGERY CAPTURED SEPTEMBER 2020 BY OGL ENGINEERING FOR THE GOVERNMENT OF ALBERTA. DATUM: NAD 83 CSRS PROJECTION: 3TM 114

PROJECT	STAND OFF FLOOD STUDY		
TITLE	20-YEAR FLOOD INUNDATION EXTENT		
PROJECT NO.	CONTROL	REV.	FIGURE
21467363	-	0	4 of 4

IF THIS MEASUREMENT DOES NOT MATCH WHAT IS SHOWN, THE SHEET SIZE HAS BEEN MODIFIED FROM: ANSI B

35-YEAR FLOOD INUNDATION EXTENT

DRAFT

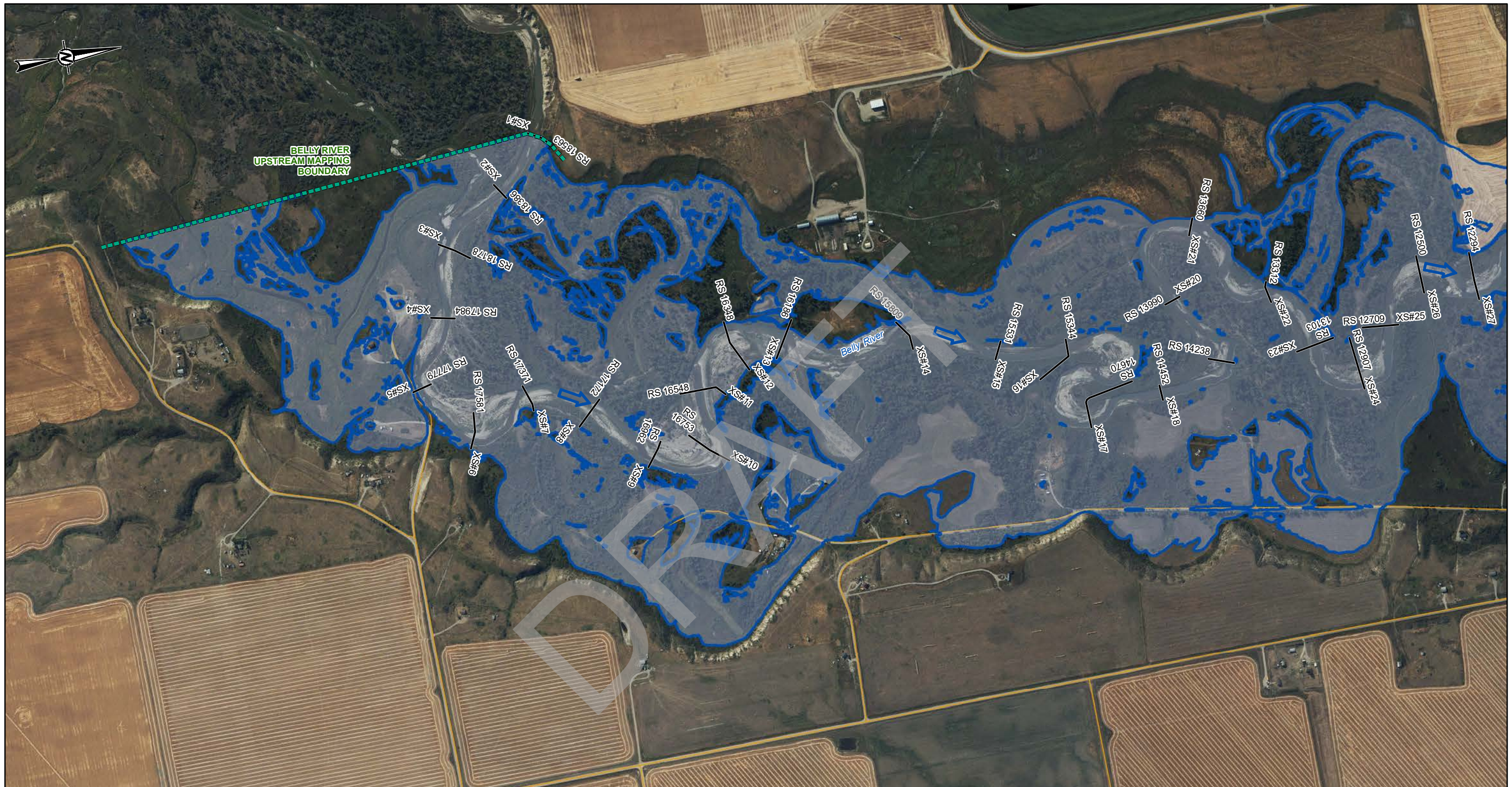

SHEET 2

I:\CLIENTS\GOVERNMENT_OF_ALBERTA\1467363\03\Maping\Products\Hydrology\04_Open Water Flood Inundation Map\031467363_0035p_inundation_Rev0.mxd PRINTED ON: 2022-06-22 AT: 6:30:07 PM

LEGEND	
●	UNNAMED TRIBUTARY PROFILE STATION
—	CROSS SECTION
XS#1	CROSS SECTION NUMBER
RS 18178	RIVER STATION (M)
—	MAPPING BOUNDARY
➔	FLOW DIRECTION
—	LOCAL ROAD
—	PRIMARY HIGHWAY
—	SECONDARY HIGHWAY
—	CREEK CENTERLINE
	BRIDGE
	CULVERT
	FLOOD CONTROL STRUCTURE
	35-YEAR FLOOD INUNDATION EXTENT
	35-YEAR FLOOD EXTENT
DISCHARGE	
BELLY RIVER = 283 M ³ /S	

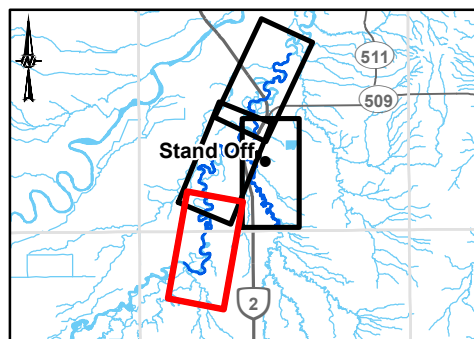

CLIENT
ALBERTA ENVIRONMENT
AND PARKS

CONSULTANT
wsp GOLDER

YYYY-MM-DD	2022-06-22
DESIGNED	TT
PREPARED	NB
REVIEWED	JC
APPROVED	WP

REFERENCE(S)
ROADS AND INSET WATERBODIES OBTAINED FROM GEOGRATIS. © DEPARTMENT OF NATURAL RESOURCES CANADA. ALL RIGHTS RESERVED. IMAGERY CAPTURED SEPTEMBER 2020 BY OGL ENGINEERING FOR THE GOVERNMENT OF ALBERTA.
DATUM: NAD 83 CSRS PROJECTION: 3TM 114

PROJECT STAND OFF FLOOD STUDY			
TITLE 35-YEAR FLOOD INUNDATION EXTENT			
PROJECT NO.	CONTROL	REV.	FIGURE
21467363	-	0	1 of 4

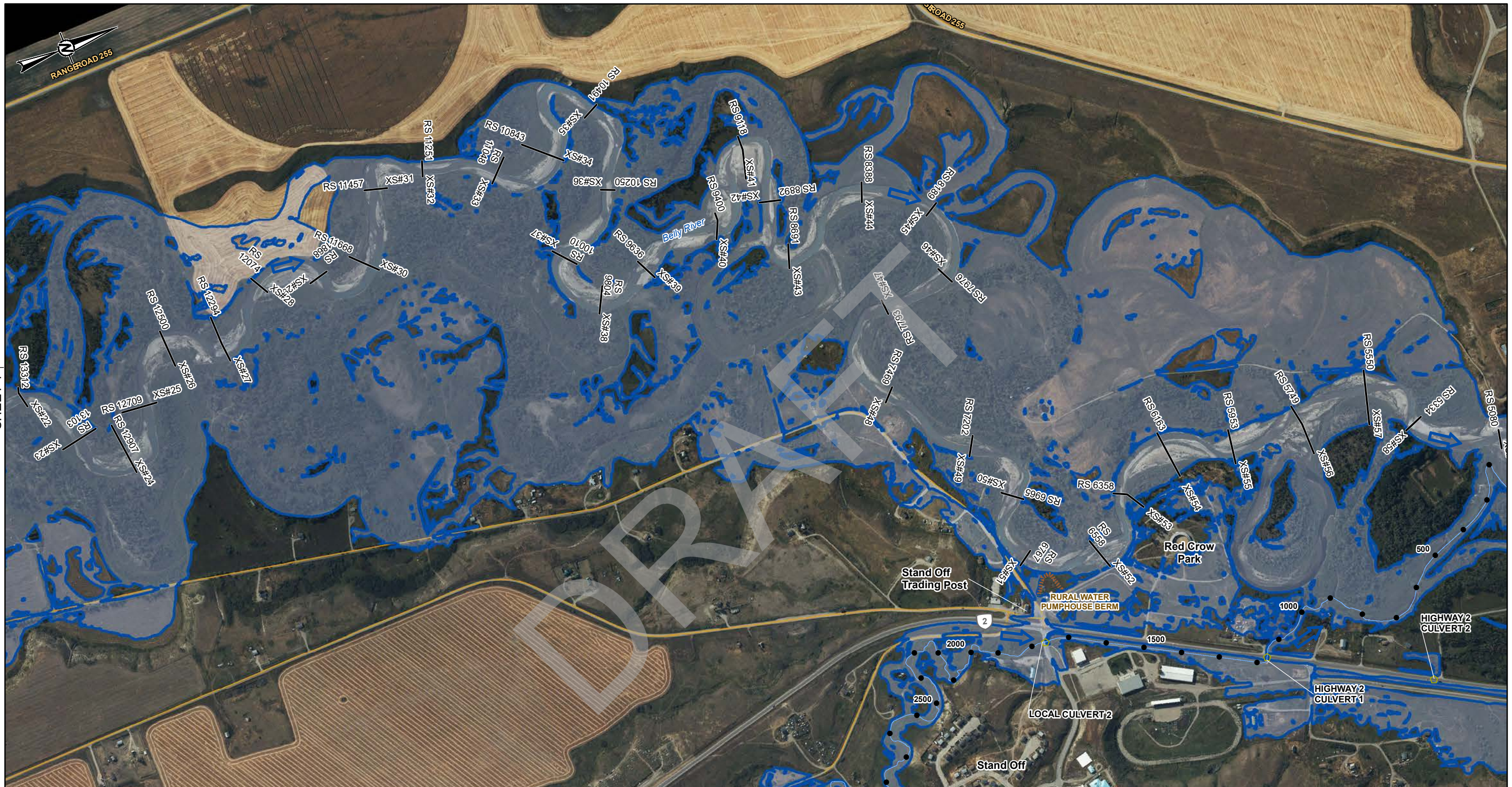

SHEET 1 ↑

↑ SHEET 3

LEGEND	
●	UNNAMED TRIBUTARY PROFILE STATION
—	CROSS SECTION
XS#1	CROSS SECTION NUMBER
RS 18178	RIVER STATION (M)
▭	MAPPING BOUNDARY
➔	FLOW DIRECTION
—	LOCAL ROAD
—	PRIMARY HIGHWAY
—	SECONDARY HIGHWAY
—	CREEK CENTERLINE
▭	HYDRAULIC STRUCTURES
▭	BRIDGE
▭	CULVERT
▭	FLOOD CONTROL STRUCTURE
▭	35-YEAR FLOOD INUNDATION EXTENT
▭	35-YEAR FLOOD EXTENT
DISCHARGE	
BELLY RIVER = 283 M ³ /S	
UNNAMED TRIBUTARY = 31.9 M ³ /S	

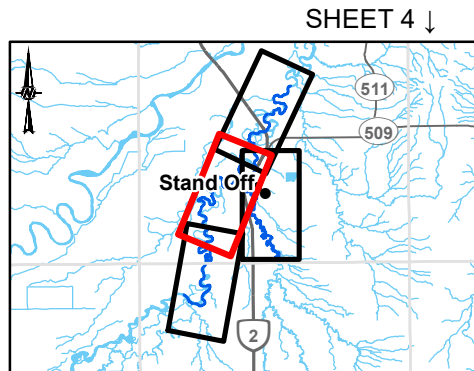

SHEET 4 ↓



CLIENT
ALBERTA ENVIRONMENT
AND PARKS

CONSULTANT
wsp GOLDER

YYYY-MM-DD	2022-06-22
DESIGNED	TT
PREPARED	NB
REVIEWED	JC
APPROVED	WP

REFERENCE(S)
ROADS AND INSET WATERBODIES OBTAINED FROM GEOGRATIS, © DEPARTMENT OF NATURAL RESOURCES CANADA. ALL RIGHTS RESERVED. IMAGERY CAPTURED SEPTEMBER 2020 BY OGL ENGINEERING FOR THE GOVERNMENT OF ALBERTA. DATUM: NAD 83 CSRS PROJECTION: 3TM 114

PROJECT STAND OFF FLOOD STUDY			
TITLE 35-YEAR FLOOD INUNDATION EXTENT			
PROJECT NO.	CONTROL	REV.	FIGURE
21467363	-	0	2 of 4

D:\CLIENTS\GOVERNMENT_OF_ALBERTA\1467363\MapInfo\Products\Hydrology\04_Ordnance\Water Flood Inundation Map\1467363_0035p_inundation_Rev0.mxd PRINTED ON: 2022-06-22 AT: 6:36:48 PM

IF THIS MEASUREMENT DOES NOT MATCH WHAT IS SHOWN, THE SHEET SIZE HAS BEEN MODIFIED FROM: ANSI B

I:\CLIENTS\GOVERNMENT_OF_ALBERTA\14073\03\Maping\Products\Hydrology\04_Open Water Flood Inundation Mapping\21467363_0303p_inundation_Rev0.mxd PRINTED ON: 2022-06-22 AT: 03:31 PM



SHEET 2 ↑

LEGEND	
●	UNNAMED TRIBUTARY PROFILE STATION
—	CROSS SECTION
XS#1	CROSS SECTION NUMBER
RS 18178	RIVER STATION (M)
→	FLOW DIRECTION
—	LOCAL ROAD
—	PRIMARY HIGHWAY
—	SECONDARY HIGHWAY
—	CREEK CENTERLINE
	BRIDGE
	CULVERT
	FLOOD CONTROL STRUCTURE
	35-YEAR FLOOD INUNDATION EXTENT
	35-YEAR FLOOD EXTENT
DISCHARGE	
BELLY RIVER = 283 M ³ /S	
UNNAMED TRIBUTARY = 31.9 M ³ /S	

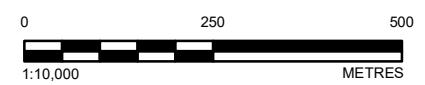
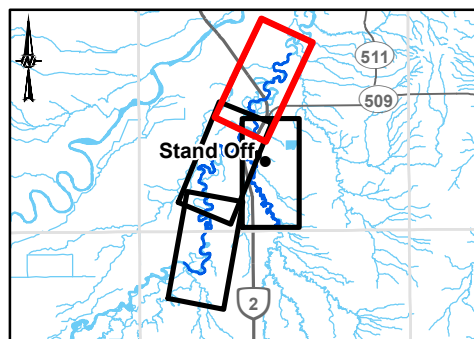

CLIENT
 ALBERTA ENVIRONMENT
 AND PARKS



CONSULTANT	YYYY-MM-DD	2022-06-22
	DESIGNED	TT
	PREPARED	NB
	REVIEWED	JC
	APPROVED	WP

REFERENCE(S)
 ROADS AND INSET WATERBODIES OBTAINED FROM GEOGRATIS, © DEPARTMENT OF NATURAL RESOURCES CANADA. ALL RIGHTS RESERVED. IMAGERY CAPTURED SEPTEMBER 2020 BY OGL ENGINEERING FOR THE GOVERNMENT OF ALBERTA.
 DATUM: NAD 83 CSRS PROJECTION: 3TM 114

PROJECT		STAND OFF FLOOD STUDY	
TITLE		35-YEAR FLOOD INUNDATION EXTENT	
PROJECT NO.	CONTROL	REV.	FIGURE
21467363	-	0	3 of 4

IF THIS MEASUREMENT DOES NOT MATCH WHAT IS SHOWN, THE SHEET SIZE HAS BEEN MODIFIED FROM: ANSI B



I:\CLIENTS\GOVERNMENT_OF_ALBERTA\1467363\03\Maping\Products\Hydrology\04_035\FloodInundation_Rev0.mxd PRINTED ON: 2022-06-22 AT: 6:38:08 PM

LEGEND

● UNNAMED TRIBUTARY PROFILE STATION	HYDRAULIC STRUCTURES	35-YEAR FLOOD INUNDATION EXTENT
— CROSS SECTION	BRIDGE	35-YEAR FLOOD EXTENT
XS#1 CROSS SECTION NUMBER	CULVERT	
RS RIVER STATION (M)	FLOOD CONTROL STRUCTURE	
— MAPPING BOUNDARY		DISCHARGE
→ FLOW DIRECTION		UNNAMED TRIBUTARY = 31.9 M ³ /S
— LOCAL ROAD		
— PRIMARY HIGHWAY		
— SECONDARY HIGHWAY		
— CREEK CENTERLINE		

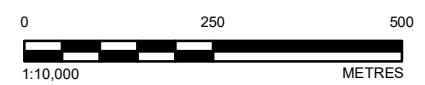
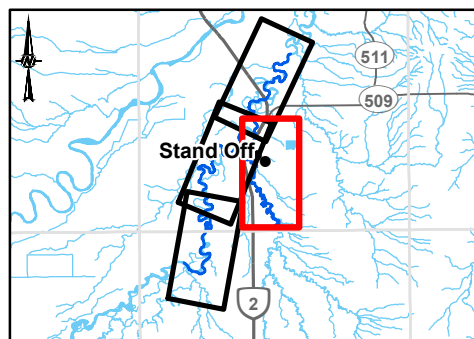

CLIENT
ALBERTA ENVIRONMENT
AND PARKS

CONSULTANT
wsp GOLDER

YYYY-MM-DD	2022-06-22
DESIGNED	TT
PREPARED	NB
REVIEWED	JC
APPROVED	WP

REFERENCE(S)
ROADS AND INSET WATERBODIES OBTAINED FROM GEOGRATIS, © DEPARTMENT OF NATURAL RESOURCES CANADA. ALL RIGHTS RESERVED. IMAGERY CAPTURED SEPTEMBER 2020 BY OGL ENGINEERING FOR THE GOVERNMENT OF ALBERTA. DATUM: NAD 83 CSRS PROJECTION: 3TM 114

PROJECT STAND OFF FLOOD STUDY	
TITLE 35-YEAR FLOOD INUNDATION EXTENT	
PROJECT NO. 21467363	CONTROL -
REV. 0	FIGURE 4 of 4

IF THIS MEASUREMENT DOES NOT MATCH WHAT IS SHOWN, THE SHEET SIZE HAS BEEN MODIFIED FROM: ANSI B

50-YEAR FLOOD INUNDATION EXTENT

DRAFT



SHEET 2

I:\CLIENTS\GOVERNMENT_OF_ALBERTA\14073\03\Maping\Products\Hydrology\04_Open Water Flood Inundation Mapping\21467363_0350p_inundation_Rev0.mxd PRINTED ON: 2022-06-22 AT: 6:41:18 PM

LEGEND	
●	UNNAMED TRIBUTARY PROFILE STATION
—	CROSS SECTION
XS#1	CROSS SECTION NUMBER
RS 18178	RIVER STATION (M)
—	MAPPING BOUNDARY
➔	FLOW DIRECTION
—	LOCAL ROAD
—	PRIMARY HIGHWAY
—	SECONDARY HIGHWAY
—	CREEK CENTERLINE
	BRIDGE
	CULVERT
	FLOOD CONTROL STRUCTURE
	50-YEAR FLOOD INUNDATION EXTENT
	50-YEAR FLOOD EXTENT
DISCHARGE	
BELLY RIVER = 332 M ³ /S	

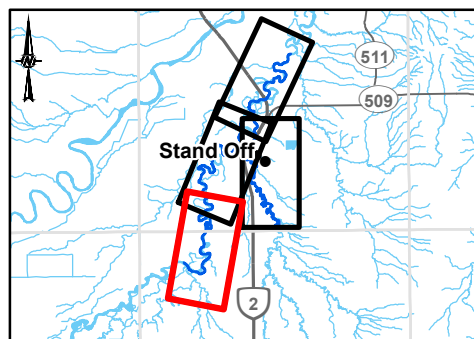

CLIENT
ALBERTA ENVIRONMENT
AND PARKS

CONSULTANT
wsp GOLDER

YYYY-MM-DD	2022-06-22
DESIGNED	TT
PREPARED	NB
REVIEWED	JC
APPROVED	WP

REFERENCE(S)
ROADS AND INSET WATERBODIES OBTAINED FROM GEOGRATIS. © DEPARTMENT OF NATURAL RESOURCES CANADA. ALL RIGHTS RESERVED. IMAGERY CAPTURED SEPTEMBER 2020 BY OGL ENGINEERING FOR THE GOVERNMENT OF ALBERTA. DATUM: NAD 83 CSRS PROJECTION: 3TM 114

PROJECT STAND OFF FLOOD STUDY			
TITLE 50-YEAR FLOOD INUNDATION EXTENT			
PROJECT NO.	CONTROL	REV.	FIGURE
21467363	-	0	1 of 4

25mm IF THIS MEASUREMENT DOES NOT MATCH WHAT IS SHOWN, THE SHEET SIZE HAS BEEN MODIFIED FROM A4 (B)



SHEET 1 ↑

↑ SHEET 3

LEGEND

● UNNAMED TRIBUTARY PROFILE STATION	HYDRAULIC STRUCTURES	50-YEAR FLOOD INUNDATION EXTENT
— CROSS SECTION	— BRIDGE	— 50-YEAR FLOOD EXTENT
XS#1 CROSS SECTION NUMBER	◻ CULVERT	
RS RIVER STATION (M)	— FLOOD CONTROL STRUCTURE	
— MAPPING BOUNDARY		DISCHARGE
→ FLOW DIRECTION		BELLY RIVER = 332 M ³ /S
— LOCAL ROAD		UNNAMED TRIBUTARY = 37.4 M ³ /S
— PRIMARY HIGHWAY		
— SECONDARY HIGHWAY		
— CREEK CENTERLINE		

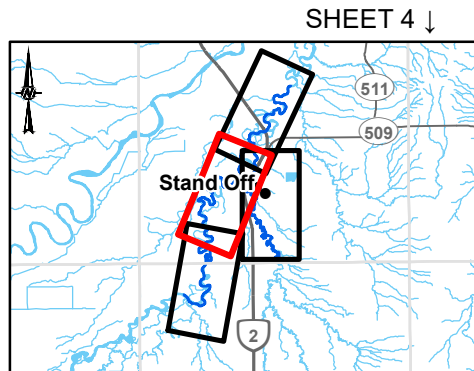

CLIENT
ALBERTA ENVIRONMENT
AND PARKS

CONSULTANT
wsp GOLDER

YYYY-MM-DD	2022-06-22
DESIGNED	TT
PREPARED	NB
REVIEWED	JC
APPROVED	WP

REFERENCE(S)
ROADS AND INSET WATERBODIES OBTAINED FROM GEOGRATIS. © DEPARTMENT OF NATURAL RESOURCES CANADA. ALL RIGHTS RESERVED. IMAGERY CAPTURED SEPTEMBER 2020 BY OGL ENGINEERING FOR THE GOVERNMENT OF ALBERTA. DATUM: NAD 83 CSRS PROJECTION: 3TM 114

PROJECT
STAND OFF FLOOD STUDY

TITLE
50-YEAR FLOOD INUNDATION EXTENT

PROJECT NO.	CONTROL	REV.	FIGURE
21467363	-	0	2 of 4

D:\CLIENTS\GOVERNMENT_OF_ALBERTA\1467363\MapInfo\Products\Hydrology\04_0500_Inv\standoff_Berm.mxd PRINTED ON: 2022-06-22 AT: 03:41:51 PM

IF THIS MEASUREMENT DOES NOT MATCH WHAT IS SHOWN, THE SHEET SIZE HAS BEEN MODIFIED FROM: ANSI B



SHEET 2 ↑

I:\CLIENTS\GOVERNMENT_OF_ALBERTA\14173\03\Maping\Products\Hydrology\04_0509_Flood\Inundation_Rev0.mxd PRINTED ON: 2022-06-22 AT: 6:35:31 PM

IF THIS MEASUREMENT DOES NOT MATCH WHAT IS SHOWN, THE SHEET SIZE HAS BEEN MODIFIED FROM A4 (210x297mm)

LEGEND	
●	UNNAMED TRIBUTARY PROFILE STATION
—	CROSS SECTION
XS#1	CROSS SECTION NUMBER
RS 18178	RIVER STATION (M)
—	MAPPING BOUNDARY
→	FLOW DIRECTION
—	LOCAL ROAD
—	PRIMARY HIGHWAY
—	SECONDARY HIGHWAY
—	CREEK CENTERLINE
—	BRIDGE
—	CULVERT
—	FLOOD CONTROL STRUCTURE
■	50-YEAR FLOOD INUNDATION EXTENT
■	50-YEAR FLOOD EXTENT
DISCHARGE	
BELLY RIVER = 332 M ³ /S	
UNNAMED TRIBUTARY = 37.4 M ³ /S	

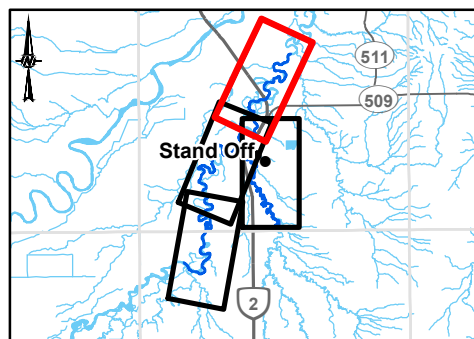

CLIENT
ALBERTA ENVIRONMENT
AND PARKS



CONSULTANT
wsp GOLDER

YYYY-MM-DD	2022-06-22
DESIGNED	TT
PREPARED	NB
REVIEWED	JC
APPROVED	WP

REFERENCE(S)
ROADS AND INSET WATERBODIES OBTAINED FROM GEOGRATIS. © DEPARTMENT OF NATURAL RESOURCES CANADA. ALL RIGHTS RESERVED. IMAGERY CAPTURED SEPTEMBER 2020 BY OGL ENGINEERING FOR THE GOVERNMENT OF ALBERTA. DATUM: NAD 83 CSRS PROJECTION: 3TM 114

PROJECT
STAND OFF FLOOD STUDY

TITLE
50-YEAR FLOOD INUNDATION EXTENT

PROJECT NO.	CONTROL	REV.	FIGURE
21467363	-	0	3 of 4

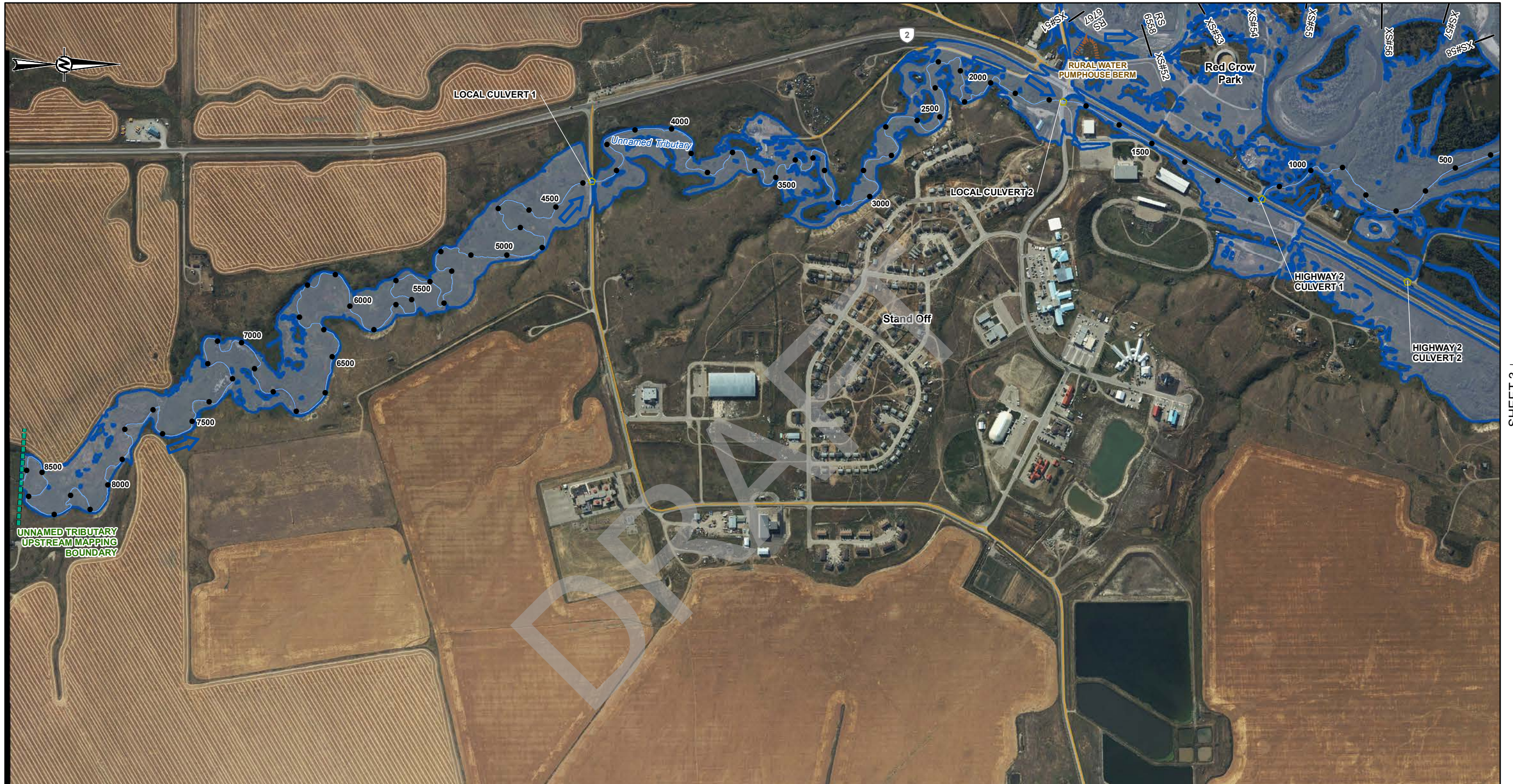

I:\CLIENTS\GOVERNMENT_OF_ALBERTA\1467363\03\Maping\Products\Hydrology\04_Stand Off_Flood_Study\04_Stand Off_Flood_Study.mxd PRINTED ON: 2022-06-22 AT: 6:38:08 PM

LEGEND

● UNNAMED TRIBUTARY PROFILE STATION	HYDRAULIC STRUCTURES	50-YEAR FLOOD INUNDATION EXTENT
— CROSS SECTION	BRIDGE	50-YEAR FLOOD EXTENT
XS#1 CROSS SECTION NUMBER	CULVERT	
RS RIVER STATION (M)	FLOOD CONTROL STRUCTURE	
18178		
— MAPPING BOUNDARY		DISCHARGE
→ FLOW DIRECTION		UNNAMED TRIBUTARY = 37.4 M ³ /S
— LOCAL ROAD		
— PRIMARY HIGHWAY		
— SECONDARY HIGHWAY		
— CREEK CENTERLINE		

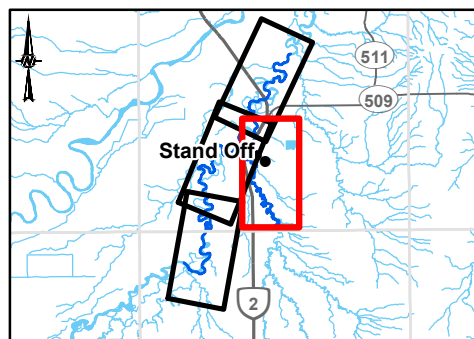

CLIENT
ALBERTA ENVIRONMENT
AND PARKS

CONSULTANT
wsp GOLDER

YYYY-MM-DD	2022-06-22
DESIGNED	TT
PREPARED	NB
REVIEWED	JC
APPROVED	WP

REFERENCE(S)
ROADS AND INSET WATERBODIES OBTAINED FROM GEOGRATIS, © DEPARTMENT OF NATURAL RESOURCES CANADA. ALL RIGHTS RESERVED. IMAGERY CAPTURED SEPTEMBER 2020 BY OGL ENGINEERING FOR THE GOVERNMENT OF ALBERTA. DATUM: NAD 83 CSRS PROJECTION: 3TM 114

PROJECT STAND OFF FLOOD STUDY	
TITLE 50-YEAR FLOOD INUNDATION EXTENT	
PROJECT NO. 21467363	CONTROL -
REV. 0	FIGURE 4 of 4

IF THIS MEASUREMENT DOES NOT MATCH WHAT IS SHOWN, THE SHEET SIZE HAS BEEN MODIFIED FROM: ANSI B

75-YEAR FLOOD INUNDATION EXTENT

DRAFT

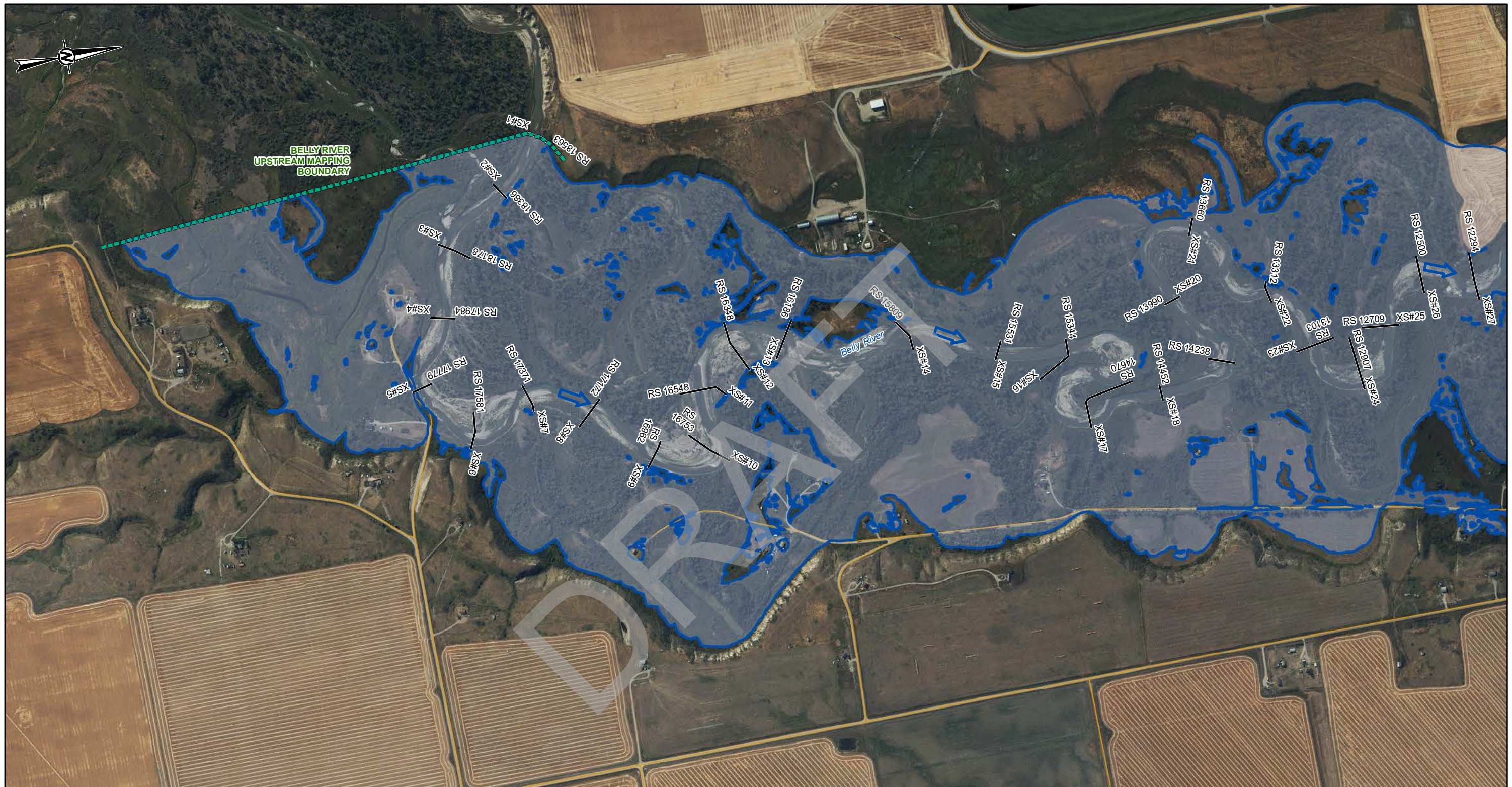

SHEET 2

I:\CLIENTS\GOVERNMENT_OF_ALBERTA\1467363\03\Maping\Products\Hydrology\04_Open Water Flood Inundation Mapping\1467363_0375p_inundation_Rev0.mxd PRINTED ON: 2022-06-22 AT: 6:34:55 PM

LEGEND	
● UNNAMED TRIBUTARY PROFILE STATION	HYDRAULIC STRUCTURES
— CROSS SECTION	BRIDGE
XS#1 CROSS SECTION NUMBER	CULVERT
RS 18178 RIVER STATION (M)	FLOOD CONTROL STRUCTURE
— MAPPING BOUNDARY	
➔ FLOW DIRECTION	
— LOCAL ROAD	
— PRIMARY HIGHWAY	
— SECONDARY HIGHWAY	
— CREEK CENTERLINE	
	75-YEAR FLOOD INUNDATION EXTENT
	75-YEAR FLOOD EXTENT
	DISCHARGE
	BELLY RIVER = 399 M ³ /S

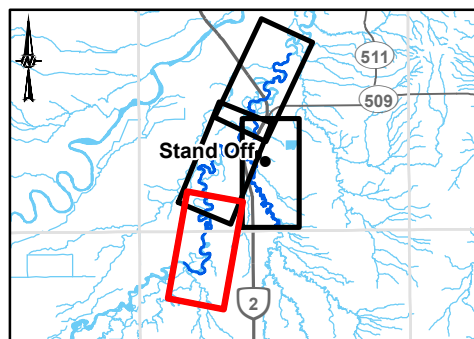

CLIENT
ALBERTA ENVIRONMENT
AND PARKS

CONSULTANT
wsp GOLDER

YYYY-MM-DD	2022-06-22
DESIGNED	TT
PREPARED	NB
REVIEWED	JC
APPROVED	WP

REFERENCE(S)
ROADS AND INSET WATERBODIES OBTAINED FROM GEOGRATIS. © DEPARTMENT OF NATURAL RESOURCES CANADA. ALL RIGHTS RESERVED. IMAGERY CAPTURED SEPTEMBER 2020 BY OGL ENGINEERING FOR THE GOVERNMENT OF ALBERTA.
DATUM: NAD 83 CSRS PROJECTION: 3TM 114

PROJECT STAND OFF FLOOD STUDY			
TITLE 75-YEAR FLOOD INUNDATION EXTENT			
PROJECT NO. 21467363	CONTROL -	REV. 0	FIGURE 1 of 4

IF THIS MEASUREMENT DOES NOT MATCH WHAT IS SHOWN, THE SHEET SIZE HAS BEEN MODIFIED FROM A4 (811 x 1189 mm)



SHEET 1 ↑

↑ SHEET 3

LEGEND	
●	UNNAMED TRIBUTARY PROFILE STATION
—	CROSS SECTION
XS#1	CROSS SECTION NUMBER
RS 18178	RIVER STATION (M)
▭	MAPPING BOUNDARY
➔	FLOW DIRECTION
—	LOCAL ROAD
—	PRIMARY HIGHWAY
—	SECONDARY HIGHWAY
—	CREEK CENTERLINE
▭	BRIDGE
◻	CULVERT
▨	FLOOD CONTROL STRUCTURE
▭	75-YEAR FLOOD INUNDATION EXTENT
▭	75-YEAR FLOOD EXTENT
DISCHARGE	
BELLY RIVER = 399 M ³ /S	
UNNAMED TRIBUTARY = 44.4 M ³ /S	

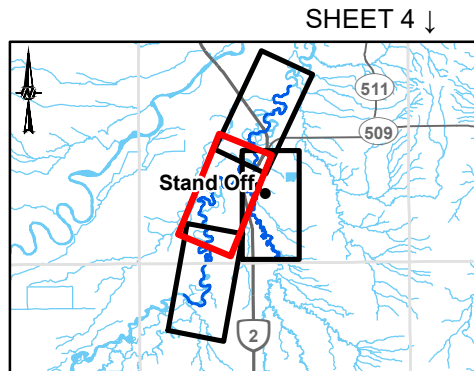

SHEET 4 ↓



CLIENT
ALBERTA ENVIRONMENT
AND PARKS

CONSULTANT
wsp GOLDER

YYYY-MM-DD	2022-06-22
DESIGNED	TT
PREPARED	NB
REVIEWED	JC
APPROVED	WP

REFERENCE(S)
ROADS AND INSET WATERBODIES OBTAINED FROM GEOGRATIS, © DEPARTMENT OF NATURAL RESOURCES CANADA. ALL RIGHTS RESERVED. IMAGERY CAPTURED SEPTEMBER 2020 BY OGL ENGINEERING FOR THE GOVERNMENT OF ALBERTA. DATUM: NAD 83 CSRS PROJECTION: 3TM 114

PROJECT STAND OFF FLOOD STUDY			
TITLE 75-YEAR FLOOD INUNDATION EXTENT			
PROJECT NO.	CONTROL	REV.	FIGURE
21467363	-	0	2 of 4

D:\CLIENTS\GOVERNMENT_OF_ALBERTA\1467363\MapInfo\Products\Hydrology\04_Open Water Flood Inundation Map\031467363_0075yr_inundation_Rev0.mxd PRINTED ON: 2022-06-22 AT: 6:35:28 PM

IF THIS MEASUREMENT DOES NOT MATCH WHAT IS SHOWN, THE SHEET SIZE HAS BEEN MODIFIED FROM: ANSI B

I:\CLIENTS\GOVERNMENT_OF_ALBERTA\1487363_00759_flood\standoff\04_Stand Off Flood Inundation Mapping\04_Stand Off Flood Inundation Mapping.mxd PRINTED ON: 2022-06-22 AT: 6:30:07 PM



SHEET 2 ↑

LEGEND	
●	UNNAMED TRIBUTARY PROFILE STATION
—	CROSS SECTION
XS#1	CROSS SECTION NUMBER
RS	RIVER STATION (M)
18178	
—	MAPPING BOUNDARY
→	FLOW DIRECTION
—	LOCAL ROAD
—	PRIMARY HIGHWAY
—	SECONDARY HIGHWAY
—	CREEK CENTERLINE
	BRIDGE
	CULVERT
	FLOOD CONTROL STRUCTURE
	75-YEAR FLOOD INUNDATION EXTENT
	75-YEAR FLOOD EXTENT
DISCHARGE	
BELLY RIVER = 399 M ³ /S	
UNNAMED TRIBUTARY = 44.4 M ³ /S	

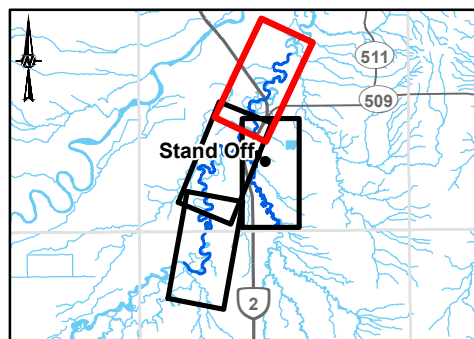

CLIENT
ALBERTA ENVIRONMENT AND PARKS

CONSULTANT

YYYY-MM-DD	2022-06-22
DESIGNED	TT
PREPARED	NB
REVIEWED	JC
APPROVED	WP

REFERENCE(S)
 ROADS AND INSET WATERBODIES OBTAINED FROM GEOGRATIS, © DEPARTMENT OF NATURAL RESOURCES CANADA. ALL RIGHTS RESERVED. IMAGERY CAPTURED SEPTEMBER 2020 BY OGL ENGINEERING FOR THE GOVERNMENT OF ALBERTA. DATUM: NAD 83 CSRS PROJECTION: 3TM 114

PROJECT		STAND OFF FLOOD STUDY	
TITLE		75-YEAR FLOOD INUNDATION EXTENT	
PROJECT NO.	CONTROL	REV.	FIGURE
21467363	-	0	3 of 4

IF THIS MEASUREMENT DOES NOT MATCH WHAT IS SHOWN, THE SHEET SIZE HAS BEEN MODIFIED FROM A4 (210x297mm)

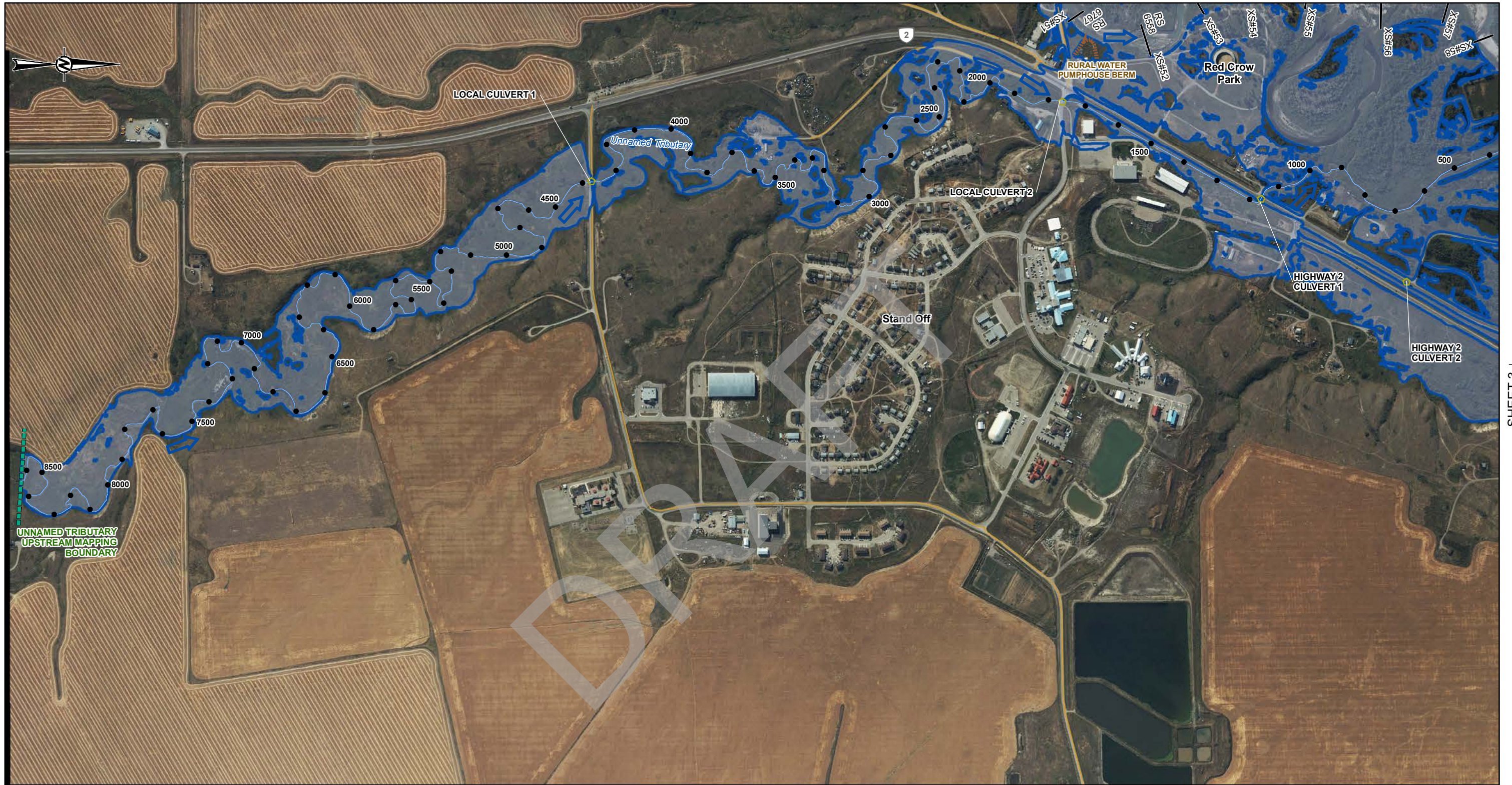

I:\CLIENTS\GOVERNMENT_OF_ALBERTA\1467363\03\Maping\Products\Hydrology\04_04_Open Water Flood Inundation Map\031467363_0375a_inundation_Rev0.mxd PRINTED ON: 2022-06-22 AT: 6:36:41 PM

LEGEND

● UNNAMED TRIBUTARY PROFILE STATION	HYDRAULIC STRUCTURES	75-YEAR FLOOD INUNDATION EXTENT
— CROSS SECTION	BRIDGE	75-YEAR FLOOD EXTENT
XS#1 CROSS SECTION NUMBER	CULVERT	
RS RIVER STATION (M)	FLOOD CONTROL STRUCTURE	
18178		
— MAPPING BOUNDARY		DISCHARGE
→ FLOW DIRECTION		UNNAMED TRIBUTARY = 44.4 M ³ /S
— LOCAL ROAD		
— PRIMARY HIGHWAY		
— SECONDARY HIGHWAY		
— CREEK CENTERLINE		

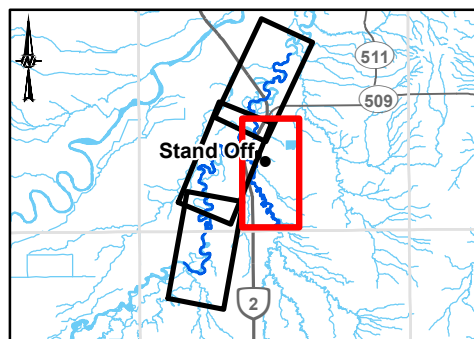

CLIENT
ALBERTA ENVIRONMENT AND PARKS

CONSULTANT
wsp GOLDER

YYYY-MM-DD	2022-06-22
DESIGNED	TT
PREPARED	NB
REVIEWED	JC
APPROVED	WP

REFERENCE(S)
ROADS AND INSET WATERBODIES OBTAINED FROM GEOGRATIS, © DEPARTMENT OF NATURAL RESOURCES CANADA. ALL RIGHTS RESERVED. IMAGERY CAPTURED SEPTEMBER 2020 BY OGL ENGINEERING FOR THE GOVERNMENT OF ALBERTA. DATUM: NAD 83 CSRS PROJECTION: 3TM 114

PROJECT STAND OFF FLOOD STUDY			
TITLE 75-YEAR FLOOD INUNDATION EXTENT			
PROJECT NO. 21467363	CONTROL -	REV. 0	FIGURE 4 of 4

IF THIS MEASUREMENT DOES NOT MATCH WHAT IS SHOWN, THE SHEET SIZE HAS BEEN MODIFIED FROM: ANSI B

100-YEAR FLOOD INUNDATION EXTENT

DRAFT

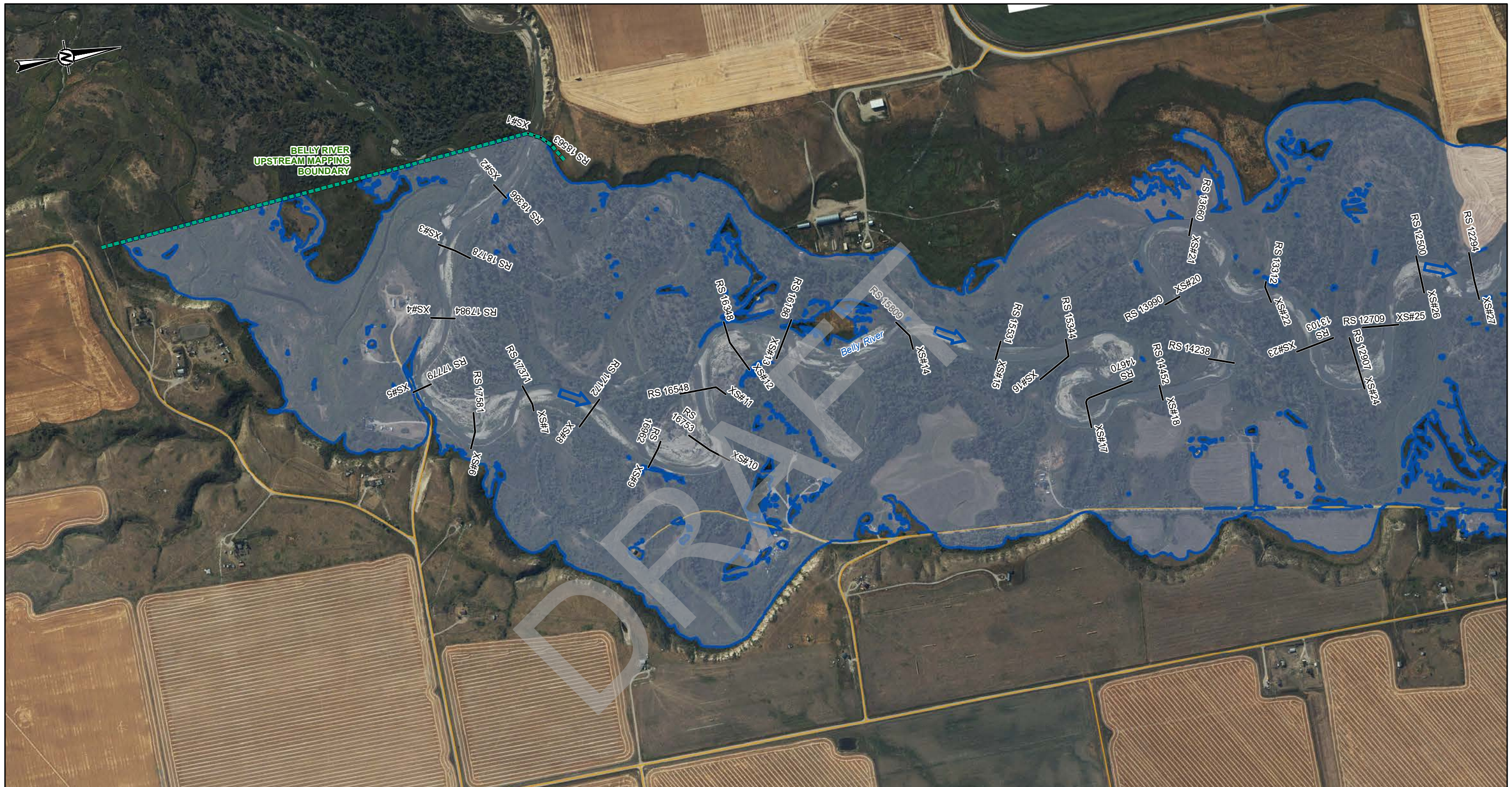

SHEET 2

I:\CLIENTS\GOVERNMENT_OF_ALBERTA\1467363\03\Maping\Products\Hydrology\04_Open Water Flood Inundation Mapping\21467363_0100p_inundation_Rev0.mxd PRINTED ON: 2022-06-22 AT: 6:34:41 PM

LEGEND	
●	UNNAMED TRIBUTARY PROFILE STATION
—	CROSS SECTION
XS#1	CROSS SECTION NUMBER
RS 18178	RIVER STATION (M)
—	MAPPING BOUNDARY
➔	FLOW DIRECTION
—	LOCAL ROAD
—	PRIMARY HIGHWAY
—	SECONDARY HIGHWAY
—	CREEK CENTERLINE
	BRIDGE
	CULVERT
	FLOOD CONTROL STRUCTURE
	100-YEAR FLOOD INUNDATION EXTENT
	100-YEAR FLOOD EXTENT
DISCHARGE	
BELLY RIVER = 454 M ³ /S	

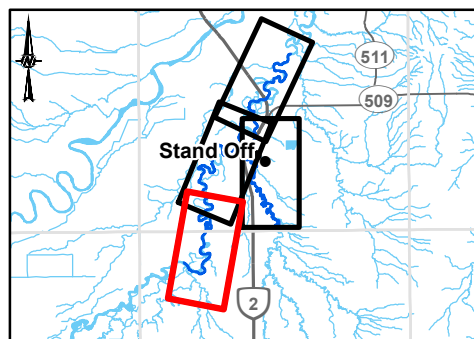

CLIENT
ALBERTA ENVIRONMENT
AND PARKS

CONSULTANT
wsp GOLDER

YYYY-MM-DD	2022-06-22
DESIGNED	TT
PREPARED	NB
REVIEWED	JC
APPROVED	WP

REFERENCE(S)
ROADS AND INSET WATERBODIES OBTAINED FROM GEOGRATIS, © DEPARTMENT OF NATURAL RESOURCES CANADA. ALL RIGHTS RESERVED. IMAGERY CAPTURED SEPTEMBER 2020 BY OGL ENGINEERING FOR THE GOVERNMENT OF ALBERTA.
DATUM: NAD 83 CSRS PROJECTION: 3TM 114

PROJECT STAND OFF FLOOD STUDY			
TITLE 100-YEAR FLOOD INUNDATION EXTENT			
PROJECT NO.	CONTROL	REV.	FIGURE
21467363	-	0	1 of 4

IF THIS MEASUREMENT DOES NOT MATCH WHAT IS SHOWN, THE SHEET SIZE HAS BEEN MODIFIED FROM: ANSI B



SHEET 1 ↑

↑ SHEET 3

LEGEND	
●	UNNAMED TRIBUTARY PROFILE STATION
—	CROSS SECTION
XS#1	CROSS SECTION NUMBER
RS 18178	RIVER STATION (M)
▭	MAPPING BOUNDARY
➔	FLOW DIRECTION
—	LOCAL ROAD
—	PRIMARY HIGHWAY
—	SECONDARY HIGHWAY
—	CREEK CENTERLINE
▭	BRIDGE
◻	CULVERT
▭	FLOOD CONTROL STRUCTURE
▭	100-YEAR FLOOD INUNDATION EXTENT
▭	100-YEAR FLOOD EXTENT
DISCHARGE	
BELLY RIVER = 454 M ³ /S	
UNNAMED TRIBUTARY = 49.9 M ³ /S	

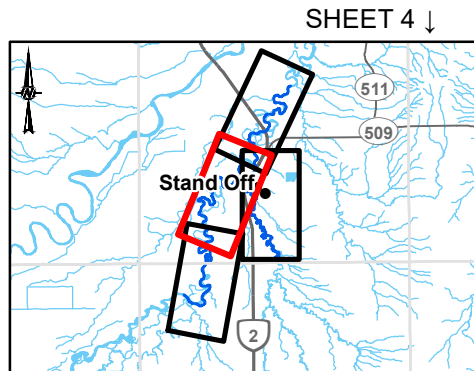

SHEET 4 ↓



CLIENT
ALBERTA ENVIRONMENT
AND PARKS

CONSULTANT
wsp GOLDBERGER

YYYY-MM-DD	2022-06-22
DESIGNED	TT
PREPARED	NB
REVIEWED	JC
APPROVED	WP

REFERENCE(S)
ROADS AND INSET WATERBODIES OBTAINED FROM GEOGRATIS. © DEPARTMENT OF NATURAL RESOURCES CANADA. ALL RIGHTS RESERVED. IMAGERY CAPTURED SEPTEMBER 2020 BY OGL ENGINEERING FOR THE GOVERNMENT OF ALBERTA. DATUM: NAD 83 CSRS PROJECTION: 3TM 114

PROJECT STAND OFF FLOOD STUDY			
TITLE 100-YEAR FLOOD INUNDATION EXTENT			
PROJECT NO.	CONTROL	REV.	FIGURE
21467363	-	0	2 of 4

I:\CLIENTS\GOVERNMENT_OF_ALBERTA\14173\03\Maping\Products\Hydrology\04_0100-Flood\Inundation_Rev0.mxd PRINTED ON: 2022-06-22 AT: 03:52:52 PM



SHEET 2 ↑

LEGEND	
●	UNNAMED TRIBUTARY PROFILE STATION
—	CROSS SECTION
XS#1	CROSS SECTION NUMBER
RS	RIVER STATION (M)
18178	
—	MAPPING BOUNDARY
→	FLOW DIRECTION
—	LOCAL ROAD
—	PRIMARY HIGHWAY
—	SECONDARY HIGHWAY
—	CREEK CENTERLINE
—	BRIDGE
—	CULVERT
—	FLOOD CONTROL STRUCTURE
—	100-YEAR FLOOD INUNDATION EXTENT
—	100-YEAR FLOOD EXTENT
DISCHARGE	
BELLY RIVER = 454 M ³ /S	
UNNAMED TRIBUTARY = 49.9 M ³ /S	

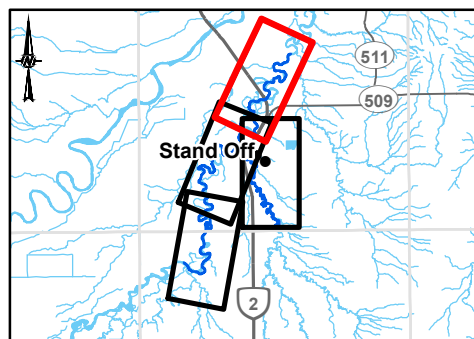

CLIENT
 ALBERTA ENVIRONMENT
 AND PARKS
 CONSULTANT
wsp GOLDER

YYYY-MM-DD	2022-06-22
DESIGNED	TT
PREPARED	NB
REVIEWED	JC
APPROVED	WP

REFERENCE(S)
 ROADS AND INSET WATERBODIES OBTAINED FROM GEOGRATIS. © DEPARTMENT OF NATURAL RESOURCES CANADA. ALL RIGHTS RESERVED. IMAGERY CAPTURED SEPTEMBER 2020 BY OGL ENGINEERING FOR THE GOVERNMENT OF ALBERTA. DATUM: NAD 83 CSRS PROJECTION: 3TM 114

PROJECT		STAND OFF FLOOD STUDY	
TITLE		100-YEAR FLOOD INUNDATION EXTENT	
PROJECT NO.	CONTROL	REV.	FIGURE
21467363	-	0	3 of 4

IF THIS MEASUREMENT DOES NOT MATCH WHAT IS SHOWN, THE SHEET SIZE HAS BEEN MODIFIED FROM A4 (210x297mm)

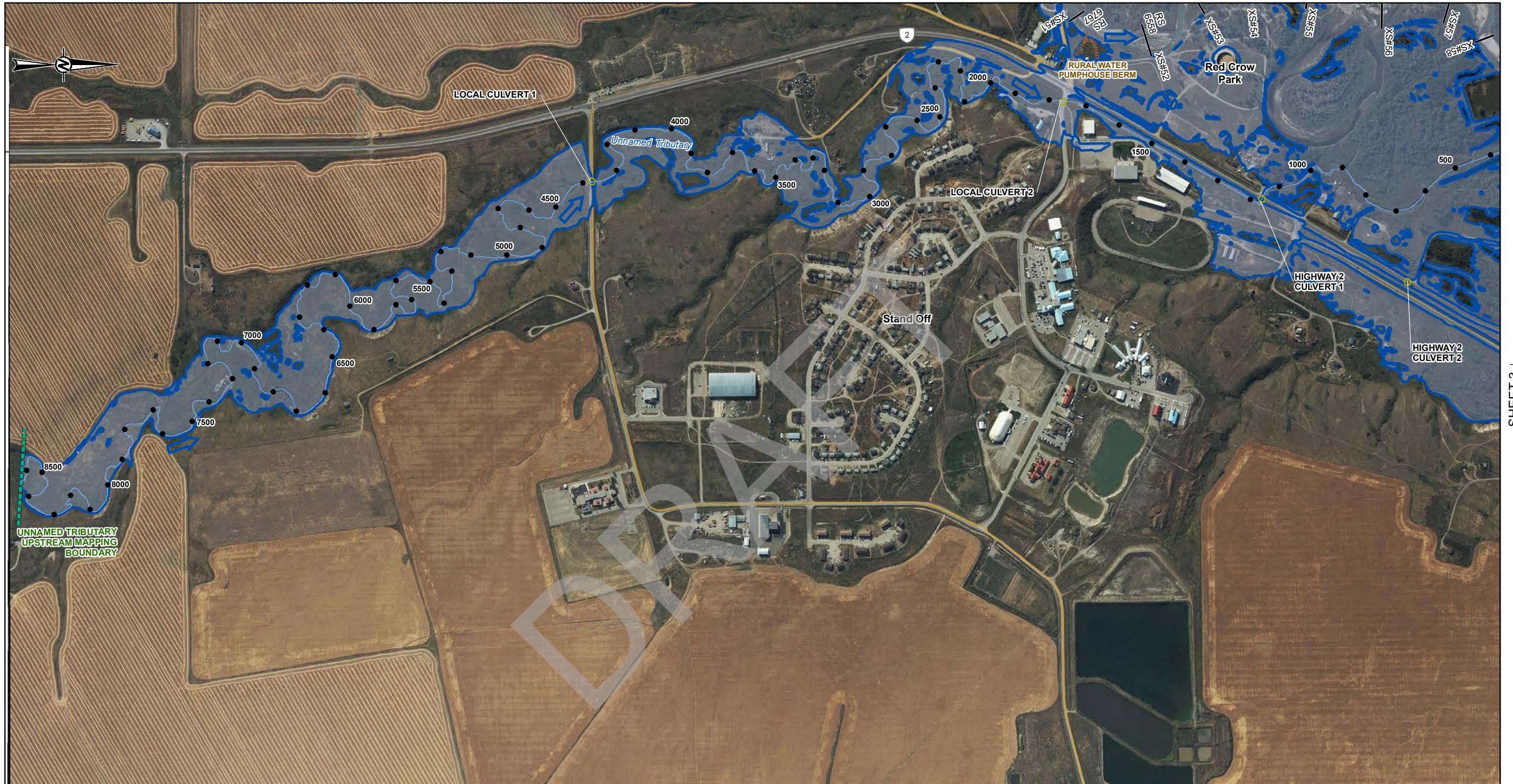

I:\CLIENTS\GOVERNMENT_OF_ALBERTA\1467363\Maping\Products\Hydrology\04_Stand Off\100yr_flood_inundation_Rev0.mxd PRINTED ON: 2022-06-22 AT: 8:38:21 PM

LEGEND

● UNNAMED TRIBUTARY PROFILE STATION	HYDRAULIC STRUCTURES	100-YEAR FLOOD INUNDATION EXTENT
— CROSS SECTION	BRIDGE	100-YEAR FLOOD EXTENT
XS#1 CROSS SECTION NUMBER	CULVERT	
RS RIVER STATION (M)	FLOOD CONTROL STRUCTURE	
18178		
— MAPPING BOUNDARY		DISCHARGE
→ FLOW DIRECTION		UNNAMED TRIBUTARY = 49.9 M ³ /S
— LOCAL ROAD		
— PRIMARY HIGHWAY		
— SECONDARY HIGHWAY		
— CREEK CENTERLINE		

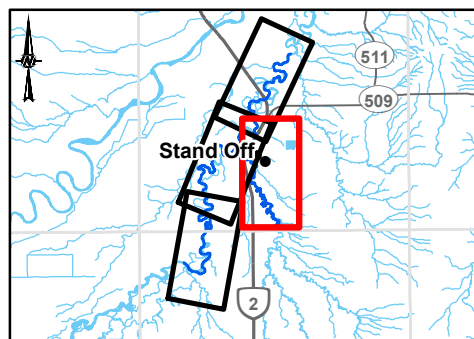

CLIENT
ALBERTA ENVIRONMENT
AND PARKS

CONSULTANT
wsp GOLDER

YYYY-MM-DD	2022-06-22
DESIGNED	TT
PREPARED	NB
REVIEWED	JC
APPROVED	WP

REFERENCE(S)
ROADS AND INSET WATERBODIES OBTAINED FROM GEOGRATIS, © DEPARTMENT OF NATURAL RESOURCES CANADA. ALL RIGHTS RESERVED. IMAGERY CAPTURED SEPTEMBER 2020 BY OGL ENGINEERING FOR THE GOVERNMENT OF ALBERTA. DATUM: NAD 83 CSRS PROJECTION: 3TM 114

PROJECT STAND OFF FLOOD STUDY	
TITLE 100-YEAR FLOOD INUNDATION EXTENT	
PROJECT NO. 21467363	CONTROL -
REV. 0	FIGURE 4 of 4

IF THIS MEASUREMENT DOES NOT MATCH WHAT IS SHOWN, THE SHEET SIZE HAS BEEN MODIFIED FROM: ANSI B

200-YEAR FLOOD INUNDATION EXTENT

DRAFT

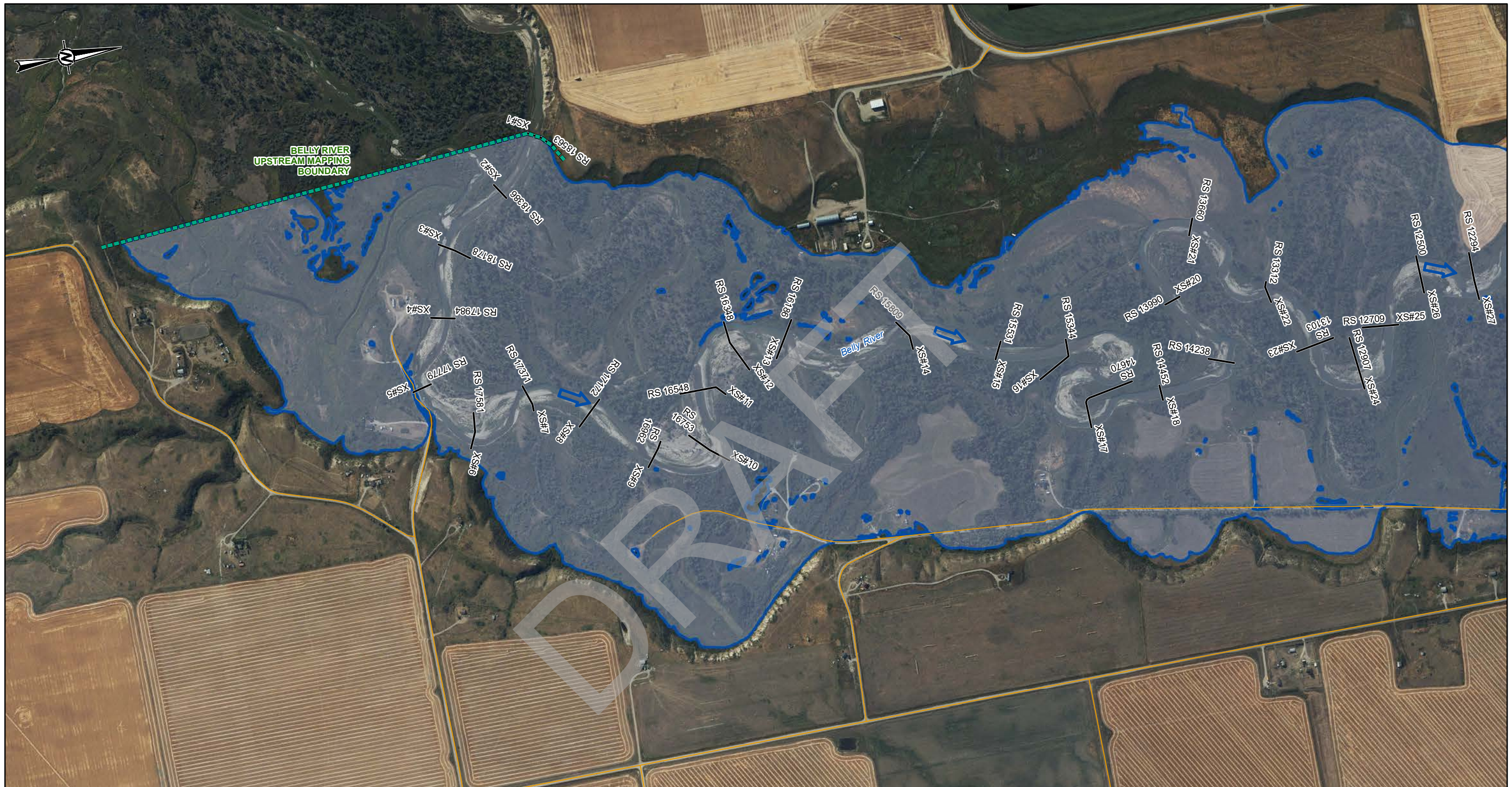

SHEET 2

LEGEND	
●	UNNAMED TRIBUTARY PROFILE STATION
—	CROSS SECTION
XS#1	CROSS SECTION NUMBER
RS 18178	RIVER STATION (M)
—	MAPPING BOUNDARY
➔	FLOW DIRECTION
—	LOCAL ROAD
—	PRIMARY HIGHWAY
—	SECONDARY HIGHWAY
—	CREEK CENTERLINE
—	BRIDGE
—	CULVERT
—	FLOOD CONTROL STRUCTURE
■	200-YEAR FLOOD INUNDATION EXTENT
■	200-YEAR FLOOD EXTENT
DISCHARGE BELLY RIVER = 619 M ³ /S	

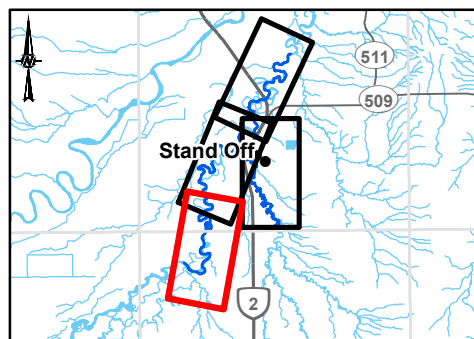

CLIENT
ALBERTA ENVIRONMENT
AND PARKS

CONSULTANT
wsp GOLDER

YYYY-MM-DD	2022-06-22
DESIGNED	TT
PREPARED	NB
REVIEWED	JC
APPROVED	WP

REFERENCE(S)
ROADS AND INSET WATERBODIES OBTAINED FROM GEOGRATIS, © DEPARTMENT OF NATURAL RESOURCES CANADA. ALL RIGHTS RESERVED. IMAGERY CAPTURED SEPTEMBER 2020 BY OGL ENGINEERING FOR THE GOVERNMENT OF ALBERTA.
DATUM: NAD 83 CSRS PROJECTION: 3TM 114

PROJECT STAND OFF FLOOD STUDY			
TITLE 200-YEAR FLOOD INUNDATION EXTENT			
PROJECT NO. 21467363	CONTROL -	REV. 0	FIGURE 1 of 4

D:\CLIENTS\GOVERNMENT_OF_ALBERTA\1467363\Maping\Products\Hydrology\04_Open Water Flood Inundation Mapping\21467363_0200p_inundation_Rev0.mxd PRINTED ON: 2022-06-22 AT: 03:37:40 PM

IF THIS MEASUREMENT DOES NOT MATCH WHAT IS SHOWN, THE SHEET SIZE HAS BEEN MODIFIED FROM: ANSI B



SHEET 1 ↑

↑ SHEET 3

↓ SHEET 4

● UNNAMED TRIBUTARY PROFILE STATION	HYDRAULIC STRUCTURES	200-YEAR FLOOD INUNDATION EXTENT
— CROSS SECTION	— BRIDGE	— 200-YEAR FLOOD EXTENT
XS#1 CROSS SECTION NUMBER	◻ CULVERT	
RS RIVER STATION (M)	— FLOOD CONTROL STRUCTURE	
— MAPPING BOUNDARY		
→ FLOW DIRECTION		DISCHARGE
— LOCAL ROAD		BELLY RIVER = 619 M ³ /S
— PRIMARY HIGHWAY		UNNAMED TRIBUTARY = 65.3 M ³ /S
— SECONDARY HIGHWAY		
— CREEK CENTERLINE		

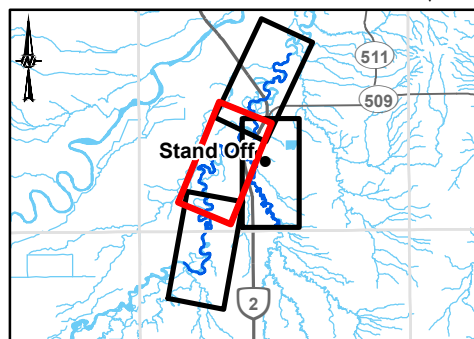

CLIENT
ALBERTA ENVIRONMENT
AND PARKS

CONSULTANT
wsp GOLDER

YYYY-MM-DD	2022-06-22
DESIGNED	TT
PREPARED	NB
REVIEWED	JC
APPROVED	WP

REFERENCE(S)
ROADS AND INSET WATERBODIES OBTAINED FROM GEOGRATIS. © DEPARTMENT OF NATURAL RESOURCES CANADA. ALL RIGHTS RESERVED. IMAGERY CAPTURED SEPTEMBER 2020 BY OGL ENGINEERING FOR THE GOVERNMENT OF ALBERTA. DATUM: NAD 83 CSRS PROJECTION: 3TM 114

PROJECT STAND OFF FLOOD STUDY			
TITLE 200-YEAR FLOOD INUNDATION EXTENT			
PROJECT NO.	CONTROL	REV.	FIGURE
21467363	-	0	2 of 4

D:\CLIENTS\GOVERNMENT_OF_ALBERTA\1467363\MapInfo\Products\Hydrology\04_0200\Flood\StandOff.mxd PRINTED ON: 2022-06-22 AT: 6:38:03 PM

IF THIS MEASUREMENT DOES NOT MATCH WHAT IS SHOWN, THE SHEET SIZE HAS BEEN MODIFIED FROM: ANSI B



SHEET 2 ↑

I:\CLIENTS\GOVERNMENT_OF_ALBERTA\14073\03\Maping\Products\Hydrology\04_Open Water Flood Inundation Mapping\21467363_0200-FloodInundation_Rev0.mxd PRINTED ON: 2022-06-22 AT: 6:38:28 PM

LEGEND	
●	UNNAMED TRIBUTARY PROFILE STATION
—	CROSS SECTION
XS#1	CROSS SECTION NUMBER
RS	RIVER STATION (M)
18178	
—	MAPPING BOUNDARY
→	FLOW DIRECTION
—	LOCAL ROAD
—	PRIMARY HIGHWAY
—	SECONDARY HIGHWAY
—	CREEK CENTERLINE
	200-YEAR FLOOD INUNDATION EXTENT
	200-YEAR FLOOD EXTENT
	BRIDGE
	CULVERT
	FLOOD CONTROL STRUCTURE
DISCHARGE	
BELLY RIVER = 619 M ³ /S	
UNNAMED TRIBUTARY = 65.3 M ³ /S	

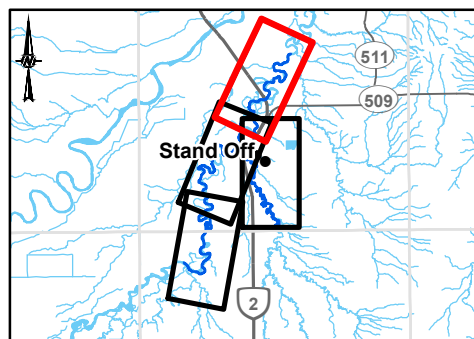

CLIENT
ALBERTA ENVIRONMENT
AND PARKS

CONSULTANT
wsp GOLDER

YYYY-MM-DD	2022-06-22
DESIGNED	TT
PREPARED	NB
REVIEWED	JC
APPROVED	WP

REFERENCE(S)
ROADS AND INSET WATERBODIES OBTAINED FROM GEOGRATIS. © DEPARTMENT OF NATURAL RESOURCES CANADA. ALL RIGHTS RESERVED. IMAGERY CAPTURED SEPTEMBER 2020 BY OGL ENGINEERING FOR THE GOVERNMENT OF ALBERTA. DATUM: NAD 83 CSRS PROJECTION: 3TM 114

PROJECT STAND OFF FLOOD STUDY			
TITLE 200-YEAR FLOOD INUNDATION EXTENT			
PROJECT NO. 21467363	CONTROL -	REV. 0	FIGURE 3 of 4

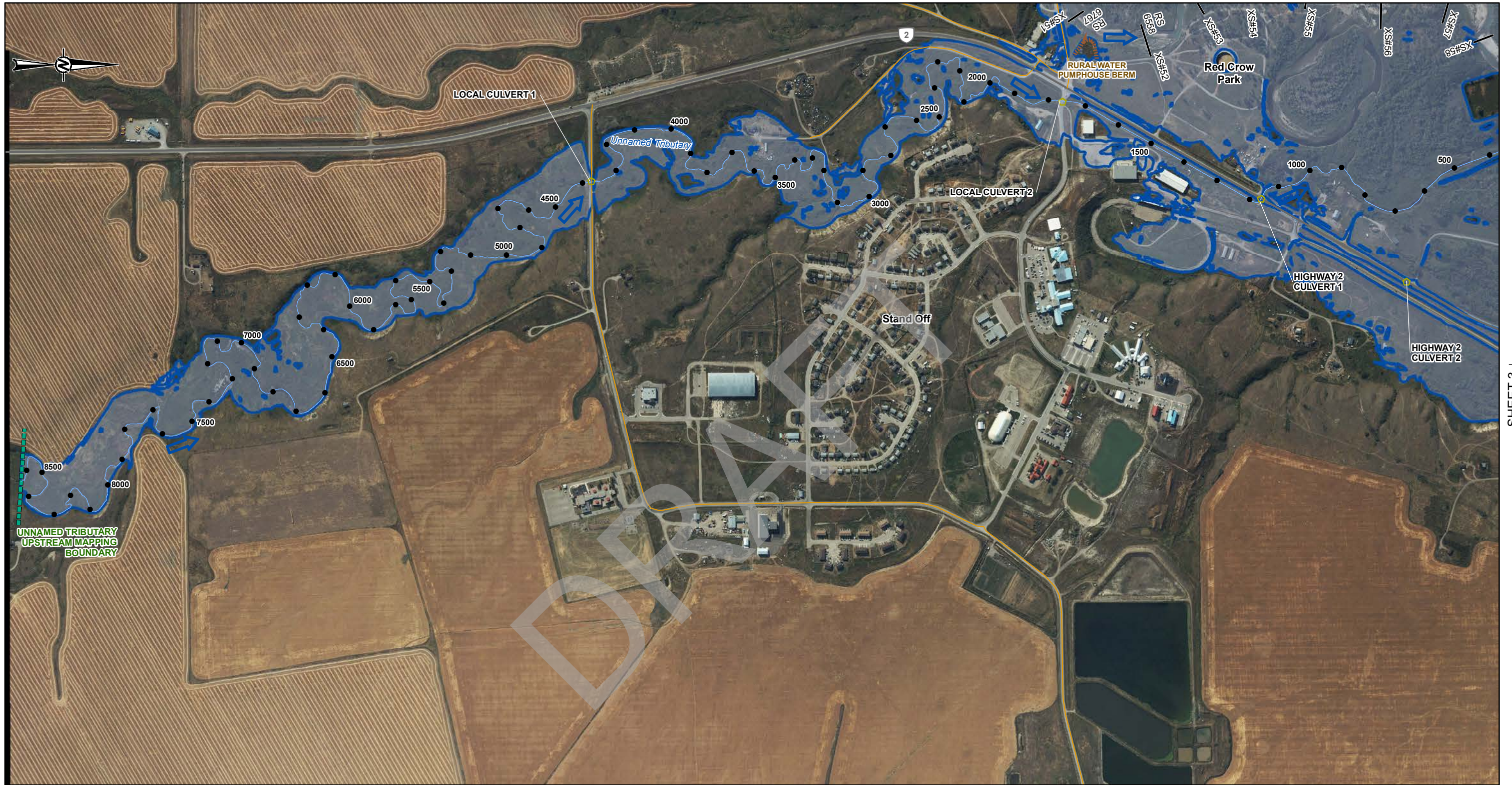

I:\CLIENTS\GOVERNMENT_OF_ALBERTA\1487363\03\Maping\Products\Hydrology\04_Stand Off\Stand Off_Flood_Study\04_Stand Off_Flood_Study.mxd PRINTED ON: 2022-06-22 AT: 3:38:46 PM

LEGEND

● UNNAMED TRIBUTARY PROFILE STATION	HYDRAULIC STRUCTURES	200-YEAR FLOOD INUNDATION EXTENT
— CROSS SECTION	BRIDGE	200-YEAR FLOOD EXTENT
XS#1 CROSS SECTION NUMBER	CULVERT	
RS RIVER STATION (M)	FLOOD CONTROL STRUCTURE	
18178		
— MAPPING BOUNDARY		DISCHARGE
→ FLOW DIRECTION		UNNAMED TRIBUTARY = 65.3 M ³ /S
— LOCAL ROAD		
— PRIMARY HIGHWAY		
— SECONDARY HIGHWAY		
— CREEK CENTERLINE		

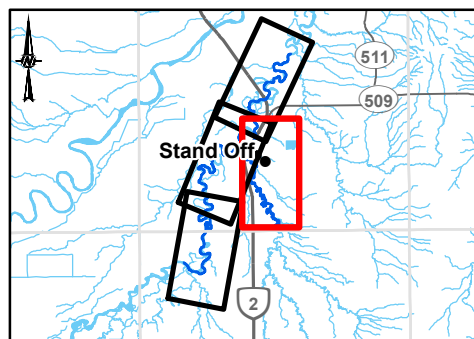

CLIENT
ALBERTA ENVIRONMENT
AND PARKS

CONSULTANT
wsp GOLDER

YYYY-MM-DD	2022-06-22
DESIGNED	TT
PREPARED	NB
REVIEWED	JC
APPROVED	WP

REFERENCE(S)
ROADS AND INSET WATERBODIES OBTAINED FROM GEOGRATIS, © DEPARTMENT OF NATURAL RESOURCES CANADA. ALL RIGHTS RESERVED. IMAGERY CAPTURED SEPTEMBER 2020 BY OGL ENGINEERING FOR THE GOVERNMENT OF ALBERTA. DATUM: NAD 83 CSRS PROJECTION: 3TM 114

PROJECT STAND OFF FLOOD STUDY	
TITLE 200-YEAR FLOOD INUNDATION EXTENT	
PROJECT NO. 21467363	CONTROL -
REV. 0	FIGURE 4 of 4

IF THIS MEASUREMENT DOES NOT MATCH WHAT IS SHOWN, THE SHEET SIZE HAS BEEN MODIFIED FROM: ANSI B

350-YEAR FLOOD INUNDATION EXTENT

DRAFT



SHEET 2

LEGEND	
●	UNNAMED TRIBUTARY PROFILE STATION
—	CROSS SECTION
XS#1	CROSS SECTION NUMBER
RS 18178	RIVER STATION (M)
—	MAPPING BOUNDARY
➔	FLOW DIRECTION
—	LOCAL ROAD
—	PRIMARY HIGHWAY
—	SECONDARY HIGHWAY
—	CREEK CENTERLINE
—	BRIDGE
—	CULVERT
—	FLOOD CONTROL STRUCTURE
■	350-YEAR FLOOD INUNDATION EXTENT
■	350-YEAR FLOOD EXTENT
DISCHARGE	BELLY RIVER = 796 M ³ /S

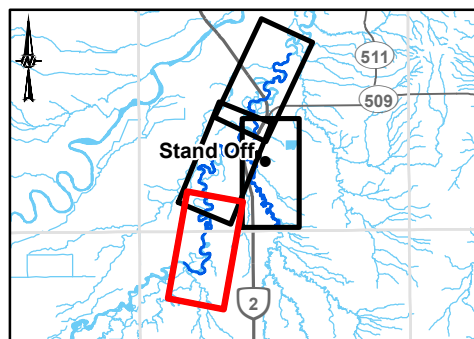

CLIENT
ALBERTA ENVIRONMENT
AND PARKS

CONSULTANT
wsp GOLDER

YYYY-MM-DD	2022-06-22
DESIGNED	TT
PREPARED	NB
REVIEWED	JC
APPROVED	WP

REFERENCE(S)
ROADS AND INSET WATERBODIES OBTAINED FROM GEOGRATIS, © DEPARTMENT OF NATURAL RESOURCES CANADA. ALL RIGHTS RESERVED. IMAGERY CAPTURED SEPTEMBER 2020 BY OGL ENGINEERING FOR THE GOVERNMENT OF ALBERTA.
DATUM: NAD 83 CSRS PROJECTION: 3TM 114

PROJECT STAND OFF FLOOD STUDY			
TITLE 350-YEAR FLOOD INUNDATION EXTENT			
PROJECT NO. 21467363	CONTROL -	REV. 0	FIGURE 1 of 4

D:\CLIENTS\GOVERNMENT_OF_ALBERTA\1467363\03\Maping\Products\Hydrology\04_Open Water Flood Inundation Mapping\21467363_0350p_inundation_Rev0.mxd PRINTED ON: 2022-06-22 AT: 6:35:34 PM

IF THIS MEASUREMENT DOES NOT MATCH WHAT IS SHOWN, THE SHEET SIZE HAS BEEN MODIFIED FROM: ANSI B



LEGEND

● UNNAMED TRIBUTARY PROFILE STATION	HYDRAULIC STRUCTURES	350-YEAR FLOOD INUNDATION EXTENT
— CROSS SECTION	— BRIDGE	— 350-YEAR FLOOD EXTENT
XS#1 CROSS SECTION NUMBER	○ CULVERT	
RS RIVER STATION (M)	— FLOOD CONTROL STRUCTURE	
— MAPPING BOUNDARY		
➔ FLOW DIRECTION		DISCHARGE
— LOCAL ROAD		BELLY RIVER = 796 M ³ /S
— PRIMARY HIGHWAY		UNNAMED TRIBUTARY = 80.2 M ³ /S
— SECONDARY HIGHWAY		
— CREEK CENTERLINE		

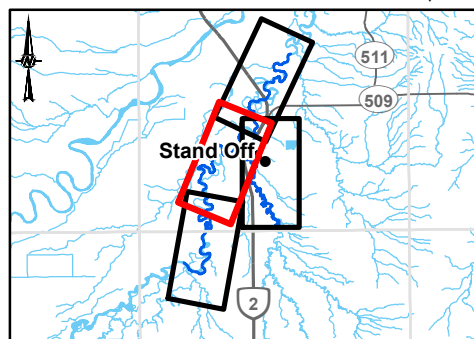

CLIENT
ALBERTA ENVIRONMENT
AND PARKS

CONSULTANT
wsp GOLDER

YYYY-MM-DD	2022-06-22
DESIGNED	TT
PREPARED	NB
REVIEWED	JC
APPROVED	WP

REFERENCE(S)
ROADS AND INSET WATERBODIES OBTAINED FROM GEOGRATIS, © DEPARTMENT OF NATURAL RESOURCES CANADA. ALL RIGHTS RESERVED. IMAGERY CAPTURED SEPTEMBER 2020 BY OGL ENGINEERING FOR THE GOVERNMENT OF ALBERTA. DATUM: NAD 83 CSRS PROJECTION: 3TM 114

PROJECT STAND OFF FLOOD STUDY			
TITLE 350-YEAR FLOOD INUNDATION EXTENT			
PROJECT NO.	CONTROL	REV.	FIGURE
21467363	-	0	2 of 4

D:\CLIENTS\GOVERNMENT_OF_ALBERTA\1467363\03\Maping\Products\Hydrology\04_0350_Flood\Inundation_Berch.mxd PRINTED ON: 2022-06-22 AT: 6:36:00 PM

IF THIS MEASUREMENT DOES NOT MATCH WHAT IS SHOWN, THE SHEET SIZE HAS BEEN MODIFIED FROM: ANSI B

I:\CLIENTS\GOVERNMENT_OF_ALBERTA\1467363_0180-Invadation_Rev0.mxd PRINTED ON: 2022-06-22 AT: 6:36:27 PM



SHEET 2 ↑

LEGEND	
●	UNNAMED TRIBUTARY PROFILE STATION
—	CROSS SECTION
XS#1	CROSS SECTION NUMBER
RS	RIVER STATION (M)
18178	
—	MAPPING BOUNDARY
➔	FLOW DIRECTION
—	LOCAL ROAD
—	PRIMARY HIGHWAY
—	SECONDARY HIGHWAY
—	CREEK CENTERLINE
	350-YEAR FLOOD INUNDATION EXTENT
	350-YEAR FLOOD EXTENT
	BRIDGE
	CULVERT
	FLOOD CONTROL STRUCTURE
DISCHARGE	
BELLY RIVER = 796 M ³ /S	
UNNAMED TRIBUTARY = 80.2 M ³ /S	

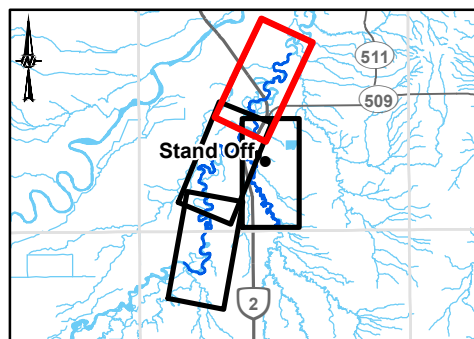

CLIENT	ALBERTA ENVIRONMENT AND PARKS	
CONSULTANT	wsp GOLDER	
DATE	YYYY-MM-DD	2022-06-22
DESIGNED	TT	
PREPARED	NB	
REVIEWED	JC	
APPROVED	WP	

REFERENCE(S)
 ROADS AND INSET WATERBODIES OBTAINED FROM GEOGRATIS. © DEPARTMENT OF NATURAL RESOURCES CANADA. ALL RIGHTS RESERVED. IMAGERY CAPTURED SEPTEMBER 2020 BY OGL ENGINEERING FOR THE GOVERNMENT OF ALBERTA.
 DATUM: NAD 83 CSRS PROJECTION: 3TM 114

PROJECT	STAND OFF FLOOD STUDY		
TITLE	350-YEAR FLOOD INUNDATION EXTENT		
PROJECT NO.	CONTROL	REV.	FIGURE
21467363	-	0	3 of 4

IF THIS MEASUREMENT DOES NOT MATCH WHAT IS SHOWN, THE SHEET SIZE HAS BEEN MODIFIED FROM A4 (210x297mm)

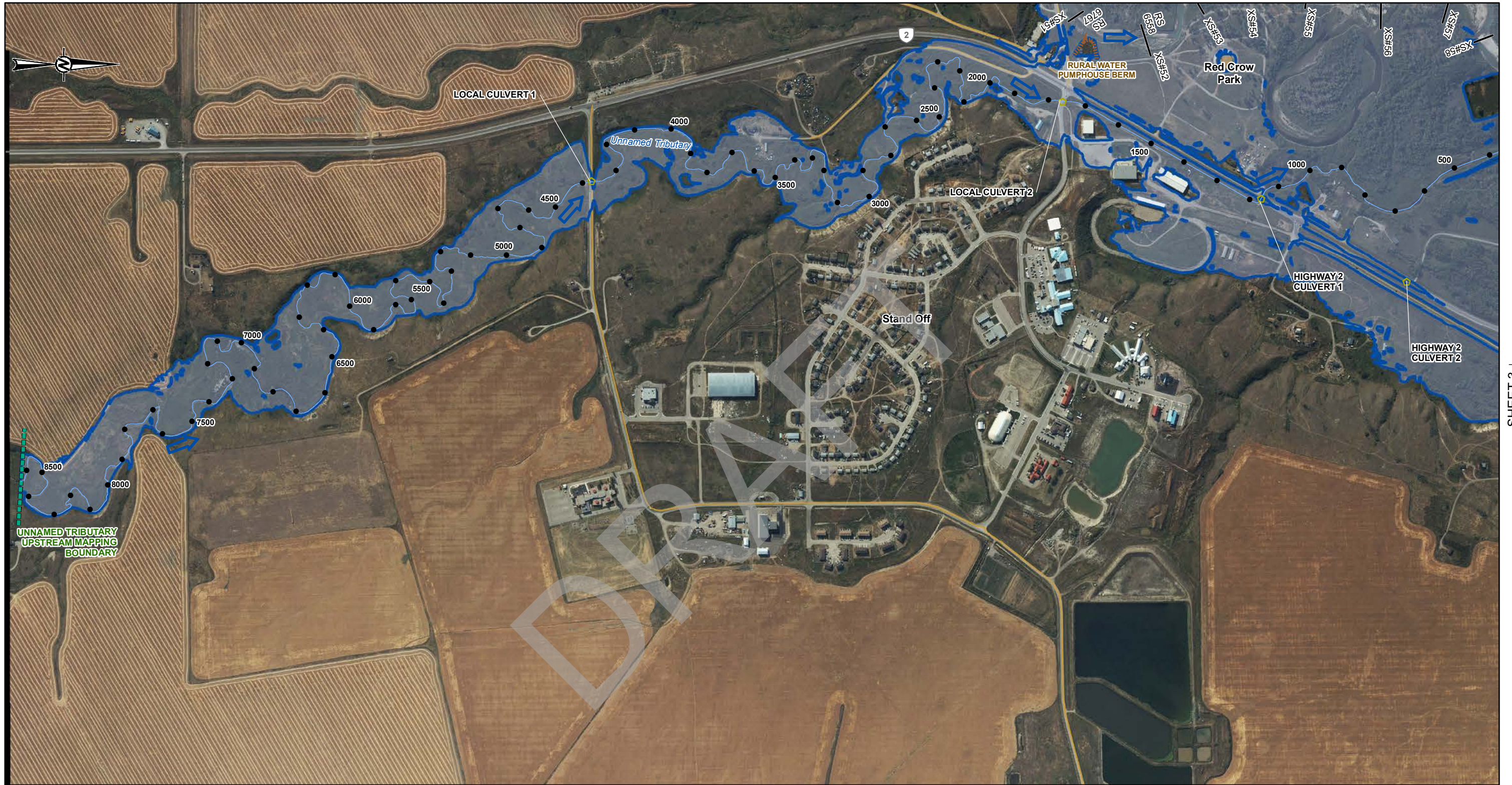

I:\CLIENTS\GOVERNMENT_OF_ALBERTA\1467363\03\Maping\Products\Hydrology\04_0350-FloodInundation_Rev0.mxd PRINTED ON: 2022-06-22 AT: 6:36:46 PM

LEGEND

● UNNAMED TRIBUTARY PROFILE STATION	HYDRAULIC STRUCTURES	350-YEAR FLOOD INUNDATION EXTENT
— CROSS SECTION	— BRIDGE	■ 350-YEAR FLOOD EXTENT
XS#1 CROSS SECTION NUMBER	◻ CULVERT	
RS RIVER STATION (M)	— FLOOD CONTROL STRUCTURE	
18178		
— MAPPING BOUNDARY		DISCHARGE
→ FLOW DIRECTION		UNNAMED TRIBUTARY = 80.2 M ³ /S
— LOCAL ROAD		
— PRIMARY HIGHWAY		
— SECONDARY HIGHWAY		
— CREEK CENTERLINE		

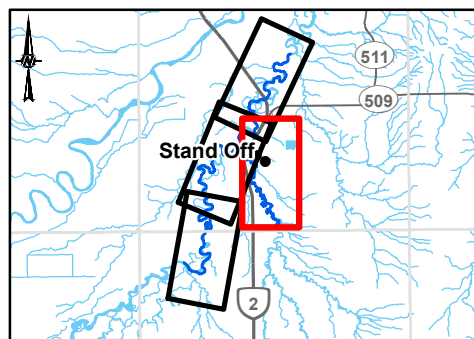

CLIENT
ALBERTA ENVIRONMENT
AND PARKS

CONSULTANT
wsp GOLDER

YYYY-MM-DD	2022-06-22
DESIGNED	TT
PREPARED	NB
REVIEWED	JC
APPROVED	WP

REFERENCE(S)
ROADS AND INSET WATERBODIES OBTAINED FROM GEOGRATIS, © DEPARTMENT OF NATURAL RESOURCES CANADA. ALL RIGHTS RESERVED. IMAGERY CAPTURED SEPTEMBER 2020 BY OGL ENGINEERING FOR THE GOVERNMENT OF ALBERTA. DATUM: NAD 83 CSRS PROJECTION: 3TM 114

PROJECT STAND OFF FLOOD STUDY	
TITLE 350-YEAR FLOOD INUNDATION EXTENT	
PROJECT NO. 21467363	CONTROL -
REV. 0	FIGURE 4 of 4

IF THIS MEASUREMENT DOES NOT MATCH WHAT IS SHOWN, THE SHEET SIZE HAS BEEN MODIFIED FROM: ANSI B

500-YEAR FLOOD INUNDATION EXTENT

DRAFT



SHEET 2

I:\CLIENTS\GOVERNMENT_OF_ALBERTA\1467363\03\Maping\Products\Hydrology\04_Open Water Flood Inundation Mapping\1467363_0500p_inundation_Rev0.mxd PRINTED ON: 2022-06-22 AT: 6:36:34 PM

LEGEND	
●	UNNAMED TRIBUTARY PROFILE STATION
—	CROSS SECTION
XS#1	CROSS SECTION NUMBER
RS 18178	RIVER STATION (M)
—	MAPPING BOUNDARY
➔	FLOW DIRECTION
—	LOCAL ROAD
—	PRIMARY HIGHWAY
—	SECONDARY HIGHWAY
—	CREEK CENTERLINE
	BRIDGE
	CULVERT
	FLOOD CONTROL STRUCTURE
	500-YEAR FLOOD INUNDATION EXTENT
	500-YEAR FLOOD EXTENT
DISCHARGE	
BELLY RIVER = 934 M ³ /S	

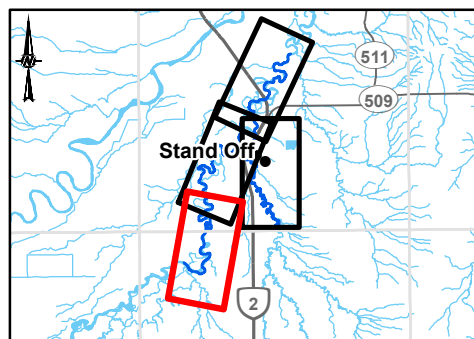

CLIENT
ALBERTA ENVIRONMENT
AND PARKS

CONSULTANT
wsp GOLDER

YYYY-MM-DD	2022-06-22
DESIGNED	TT
PREPARED	NB
REVIEWED	JC
APPROVED	WP

REFERENCE(S)
ROADS AND INSET WATERBODIES OBTAINED FROM GEOGRATIS, © DEPARTMENT OF NATURAL RESOURCES CANADA. ALL RIGHTS RESERVED. IMAGERY CAPTURED SEPTEMBER 2020 BY OGL ENGINEERING FOR THE GOVERNMENT OF ALBERTA.
DATUM: NAD 83 CSRS PROJECTION: 3TM 114

PROJECT STAND OFF FLOOD STUDY			
TITLE 500-YEAR FLOOD INUNDATION EXTENT			
PROJECT NO.	CONTROL	REV.	FIGURE
21467363	-	0	1 of 4

IF THIS MEASUREMENT DOES NOT MATCH WHAT IS SHOWN, THE SHEET SIZE HAS BEEN MODIFIED FROM A4 (811 x 1189 mm)



SHEET 1 ↑

↑ SHEET 3

LEGEND

● UNNAMED TRIBUTARY PROFILE STATION	HYDRAULIC STRUCTURES	500-YEAR FLOOD INUNDATION EXTENT
— CROSS SECTION	CULVERT	500-YEAR FLOOD EXTENT
XS#1 CROSS SECTION NUMBER	FLOOD CONTROL STRUCTURE	
RS RIVER STATION (M)		
18178		
MAPPING BOUNDARY		
FLOW DIRECTION		
LOCAL ROAD		
PRIMARY HIGHWAY		
SECONDARY HIGHWAY		
CREEK CENTERLINE		

DISCHARGE
 BELLY RIVER = 934 M³/S
 UNNAMED TRIBUTARY = 91.1 M³/S

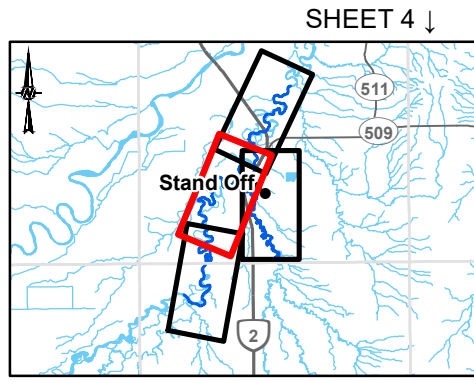

CLIENT
 ALBERTA ENVIRONMENT
 AND PARKS

CONSULTANT

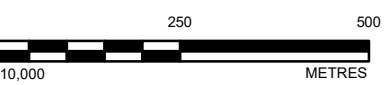

YYYY-MM-DD	2022-06-22
DESIGNED	TT
PREPARED	NB
REVIEWED	JC
APPROVED	WP

REFERENCE(S)
 ROADS AND INSET WATERBODIES OBTAINED FROM GEOGRATIS, © DEPARTMENT OF NATURAL RESOURCES CANADA. ALL RIGHTS RESERVED. IMAGERY CAPTURED SEPTEMBER 2020 BY OGL ENGINEERING FOR THE GOVERNMENT OF ALBERTA. DATUM: NAD 83 CSRS PROJECTION: 3TM 114

PROJECT
 STAND OFF FLOOD STUDY

TITLE
500-YEAR FLOOD INUNDATION EXTENT

PROJECT NO.	CONTROL	REV.	FIGURE
21467363	-	0	2 of 4

I:\CLIENTS\GOVERNMENT_OF_ALBERTA\1467363\MapInfo\Products\Hydrology\04_0500\Flood\Inundation_Rev0.mxd PRINTED ON: 2022-06-22 AT: 6:36:57 PM
 IF THIS MEASUREMENT DOES NOT MATCH WHAT IS SHOWN, THE SHEET SIZE HAS BEEN MODIFIED FROM: ANSI B

I:\CLIENTS\GOVERNMENT_OF_ALBERTA\1467363_0500-Invadation_Rev0.mxd PRINTED ON: 2022-06-22 AT: 03:37:20 PM



SHEET 2 ↑

LEGEND	
●	UNNAMED TRIBUTARY PROFILE STATION
—	CROSS SECTION
XS#1	CROSS SECTION NUMBER
RS	RIVER STATION (M)
18178	
—	MAPPING BOUNDARY
➔	FLOW DIRECTION
—	LOCAL ROAD
—	PRIMARY HIGHWAY
—	SECONDARY HIGHWAY
—	CREEK CENTERLINE
	500-YEAR FLOOD INUNDATION EXTENT
	500-YEAR FLOOD EXTENT
	BRIDGE
	CULVERT
	FLOOD CONTROL STRUCTURE
DISCHARGE	
BELLY RIVER = 934 M ³ /S	
UNNAMED TRIBUTARY = 91.1 M ³ /S	

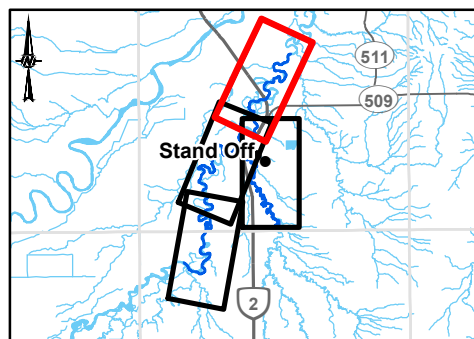

CLIENT
 ALBERTA ENVIRONMENT
 AND PARKS

CONSULTANT

YYYY-MM-DD	2022-06-22
DESIGNED	TT
PREPARED	NB
REVIEWED	JC
APPROVED	WP

REFERENCE(S)
 ROADS AND INSET WATERBODIES OBTAINED FROM GEOGRATIS. © DEPARTMENT OF NATURAL RESOURCES CANADA. ALL RIGHTS RESERVED. IMAGERY CAPTURED SEPTEMBER 2020 BY OGL ENGINEERING FOR THE GOVERNMENT OF ALBERTA.
 DATUM: NAD 83 CSRS PROJECTION: 3TM 114

PROJECT		STAND OFF FLOOD STUDY	
TITLE		500-YEAR FLOOD INUNDATION EXTENT	
PROJECT NO.	CONTROL	REV.	FIGURE
21467363	-	0	3 of 4

IF THIS MEASUREMENT DOES NOT MATCH WHAT IS SHOWN, THE SHEET SIZE HAS BEEN MODIFIED FROM A4 (210x297mm)



I:\CLIENTS\GOVERNMENT_OF_ALBERTA\1487363\03\Maping\Products\Hydrology\04_Stand Off Water Flood Inundation Map\04_Stand Off Water Flood Inundation Map.mxd PRINTED ON: 2022-06-22 AT: 03:37:38 PM

LEGEND

● UNNAMED TRIBUTARY PROFILE STATION	HYDRAULIC STRUCTURES	500-YEAR FLOOD INUNDATION EXTENT
— CROSS SECTION	BRIDGE	500-YEAR FLOOD EXTENT
XS#1 CROSS SECTION NUMBER	CULVERT	
RS RIVER STATION (M)	FLOOD CONTROL STRUCTURE	
18178		
— MAPPING BOUNDARY		DISCHARGE
→ FLOW DIRECTION		UNNAMED TRIBUTARY = 91.1 M ³ /S
— LOCAL ROAD		
— PRIMARY HIGHWAY		
— SECONDARY HIGHWAY		
— CREEK CENTERLINE		

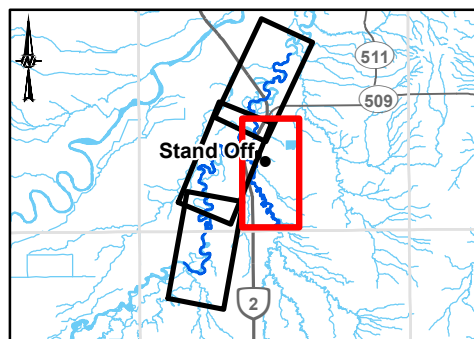

CLIENT	ALBERTA ENVIRONMENT AND PARKS	
CONSULTANT	wsp GOLDER	
DATE	YYYY-MM-DD	2022-06-22
DESIGNED	TT	
PREPARED	NB	
REVIEWED	JC	
APPROVED	WP	

REFERENCE(S)
 ROADS AND INSET WATERBODIES OBTAINED FROM GEOGRATIS, © DEPARTMENT OF NATURAL RESOURCES CANADA. ALL RIGHTS RESERVED. IMAGERY CAPTURED SEPTEMBER 2020 BY OGL ENGINEERING FOR THE GOVERNMENT OF ALBERTA. DATUM: NAD 83 CSRS PROJECTION: 3TM 114

PROJECT	STAND OFF FLOOD STUDY		
TITLE	500-YEAR FLOOD INUNDATION EXTENT		
PROJECT NO.	CONTROL	REV.	FIGURE
21467363	-	0	4 of 4

IF THIS MEASUREMENT DOES NOT MATCH WHAT IS SHOWN, THE SHEET SIZE HAS BEEN MODIFIED FROM: ANSI B

750-YEAR FLOOD INUNDATION EXTENT

DRAFT

I:\CLIENTS\GOVERNMENT_OF_ALBERTA\1487363\03\Maping\Products\Hydrology\04_Open Water Flood Inundation Mapping\1487363_0750-Inundation_Rev0.mxd PRINTED ON: 2022-06-22 AT: 03:21 PM



SHEET 2

LEGEND

- | | | |
|-------------------------------------|-------------------------|----------------------------------|
| ● UNNAMED TRIBUTARY PROFILE STATION | BRIDGE | 750-YEAR FLOOD INUNDATION EXTENT |
| — CROSS SECTION | CULVERT | 750-YEAR FLOOD EXTENT |
| XS#1 CROSS SECTION NUMBER | FLOOD CONTROL STRUCTURE | |
| RS 18178 RIVER STATION (M) | | |
| MAPPING BOUNDARY | | |
| FLOW DIRECTION | | |
| LOCAL ROAD | | |
| PRIMARY HIGHWAY | | |
| SECONDARY HIGHWAY | | |
| CREEK CENTERLINE | | |

DISCHARGE
BELLY RIVER = 1,120 M³/S

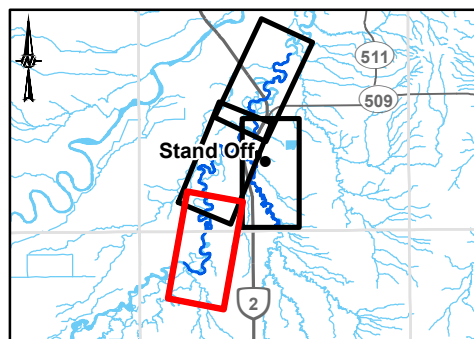

CLIENT
ALBERTA ENVIRONMENT
AND PARKS

CONSULTANT
wsp GOLDER

YYYY-MM-DD	2022-06-22
DESIGNED	TT
PREPARED	NB
REVIEWED	JC
APPROVED	WP

REFERENCE(S)
ROADS AND INSET WATERBODIES OBTAINED FROM GEOGRATIS, © DEPARTMENT OF NATURAL RESOURCES CANADA. ALL RIGHTS RESERVED. IMAGERY CAPTURED SEPTEMBER 2020 BY OGL ENGINEERING FOR THE GOVERNMENT OF ALBERTA.
DATUM: NAD 83 CSRS PROJECTION: 3TM 114

PROJECT STAND OFF FLOOD STUDY	TITLE 750-YEAR FLOOD INUNDATION EXTENT		
PROJECT NO. 21467363	CONTROL -	REV. 0	FIGURE 1 of 4

IF THIS MEASUREMENT DOES NOT MATCH WHAT IS SHOWN, THE SHEET SIZE HAS BEEN MODIFIED FROM A4 (210x297mm)



SHEET 1 ↑

↑ SHEET 3

LEGEND

- UNNAMED TRIBUTARY PROFILE STATION
- CROSS SECTION
- XS#1 CROSS SECTION NUMBER
- RS 18178 RIVER STATION (M)
- MAPPING BOUNDARY
- ➔ FLOW DIRECTION
- LOCAL ROAD
- PRIMARY HIGHWAY
- SECONDARY HIGHWAY
- CREEK CENTERLINE

HYDRAULIC STRUCTURES

- BRIDGE
- ◻ CULVERT
- FLOOD CONTROL STRUCTURE

750-YEAR FLOOD INUNDATION EXTENT

- 750-YEAR FLOOD EXTENT

DISCHARGE

BELLY RIVER = 1,120 M³/S
UNNAMED TRIBUTARY = 105 M³/S

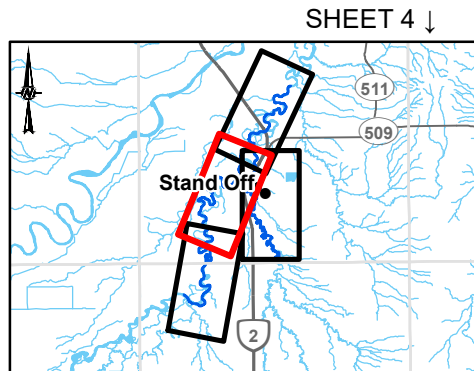

CLIENT
ALBERTA ENVIRONMENT
AND PARKS

CONSULTANT
wsp GOLDER

YYYY-MM-DD	2022-06-22
DESIGNED	TT
PREPARED	NB
REVIEWED	JC
APPROVED	WP

REFERENCE(S)
ROADS AND INSET WATERBODIES OBTAINED FROM GEOGRATIS. © DEPARTMENT OF NATURAL RESOURCES CANADA. ALL RIGHTS RESERVED. IMAGERY CAPTURED SEPTEMBER 2020 BY OGL ENGINEERING FOR THE GOVERNMENT OF ALBERTA. DATUM: NAD 83 CSRS PROJECTION: 3TM 114

PROJECT
STAND OFF FLOOD STUDY

TITLE
750-YEAR FLOOD INUNDATION EXTENT

PROJECT NO.	CONTROL	REV.	FIGURE
21467363	-	0	2 of 4

D:\CLIENTS\GOVERNMENT_OF_ALBERTA\1467363\03\Maping\Products\Hydrology\04_0750yr_flood_inundation_Rev0.mxd PRINTED ON: 2022-06-22 AT: 03:37:42 PM

IF THIS MEASUREMENT DOES NOT MATCH WHAT IS SHOWN, THE SHEET SIZE HAS BEEN MODIFIED FROM: ANSI B



SHEET 2 ↑

D:\CLIENTS\GOVERNMENT_OF_ALBERTA\14073\03\Maping\Products\Hydrology\04_Open Water Flood Inundation Mapping\21467363_0750p_inundation_Rev0.mxd PRINTED ON: 2022-06-22 AT: 6:38:04 PM

LEGEND		
● UNNAMED TRIBUTARY PROFILE STATION	HYDRAULIC STRUCTURES	750-YEAR FLOOD INUNDATION EXTENT
— CROSS SECTION	BRIDGE	750-YEAR FLOOD EXTENT
XS#1 CROSS SECTION NUMBER	CULVERT	
RS RIVER STATION (M)	FLOOD CONTROL STRUCTURE	
18178		
— MAPPING BOUNDARY		
→ FLOW DIRECTION		
— LOCAL ROAD		
— PRIMARY HIGHWAY		
— SECONDARY HIGHWAY		
— CREEK CENTERLINE		
		DISCHARGE
		BELLY RIVER = 1,120 M ³ /S
		UNNAMED TRIBUTARY = 105 M ³ /S

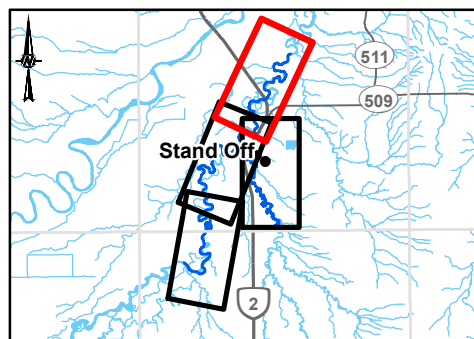

CLIENT
ALBERTA ENVIRONMENT
AND PARKS

CONSULTANT
wsp GOLDER

YYYY-MM-DD	2022-06-22
DESIGNED	TT
PREPARED	NB
REVIEWED	JC
APPROVED	WP

REFERENCE(S)
ROADS AND INSET WATERBODIES OBTAINED FROM GEOGRATIS. © DEPARTMENT OF NATURAL RESOURCES CANADA. ALL RIGHTS RESERVED. IMAGERY CAPTURED SEPTEMBER 2020 BY OGL ENGINEERING FOR THE GOVERNMENT OF ALBERTA.
DATUM: NAD 83 CSRS PROJECTION: 3TM 114

PROJECT STAND OFF FLOOD STUDY	
TITLE 750-YEAR FLOOD INUNDATION EXTENT	
PROJECT NO. 21467363	CONTROL -
REV. 0	FIGURE 3 of 4



I:\CLIENTS\GOVERNMENT_OF_ALBERTA\1467363\Maping\Products\Hydrology\04_04_Open Water Flood Inundation Map\04_04_0750p_inundation_Rev0.mxd PRINTED ON: 2022-06-22 AT: 6:38:20 PM

LEGEND

● UNNAMED TRIBUTARY PROFILE STATION	HYDRAULIC STRUCTURES	750-YEAR FLOOD INUNDATION EXTENT
— CROSS SECTION	— BRIDGE	■ 750-YEAR FLOOD EXTENT
Xs#1 CROSS SECTION NUMBER	◻ CULVERT	
RS RIVER STATION (M)	— FLOOD CONTROL STRUCTURE	
— MAPPING BOUNDARY		
➔ FLOW DIRECTION		
— LOCAL ROAD		
— PRIMARY HIGHWAY		
— SECONDARY HIGHWAY		
— CREEK CENTERLINE		

DISCHARGE
UNNAMED TRIBUTARY = 105 M³/S

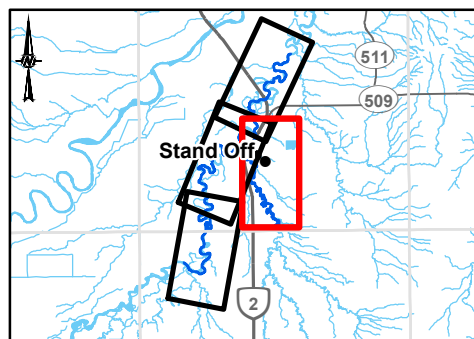

CLIENT
ALBERTA ENVIRONMENT
AND PARKS

CONSULTANT
wsp GOLDER

YYYY-MM-DD	2022-06-22
DESIGNED	TT
PREPARED	NB
REVIEWED	JC
APPROVED	WP

REFERENCE(S)
ROADS AND INSET WATERBODIES OBTAINED FROM GEOGRATIS, © DEPARTMENT OF NATURAL RESOURCES CANADA. ALL RIGHTS RESERVED. IMAGERY CAPTURED SEPTEMBER 2020 BY OGL ENGINEERING FOR THE GOVERNMENT OF ALBERTA. DATUM: NAD 83 CSRS PROJECTION: 3TM 114

PROJECT STAND OFF FLOOD STUDY			
TITLE 750-YEAR FLOOD INUNDATION EXTENT			
PROJECT NO. 21467363	CONTROL -	REV. 0	FIGURE 4 of 4

IF THIS MEASUREMENT DOES NOT MATCH WHAT IS SHOWN, THE SHEET SIZE HAS BEEN MODIFIED FROM: ANSI B

1,000-YEAR FLOOD INUNDATION EXTENT

DRAFT



SHEET 2

I:\CLIENTS\GOVERNMENT_OF_ALBERTA\1467363\03\Maping\Products\Hydrology\04_Open Water Flood Inundation Mapping\21467363_1000p_inundation_Rev0.mxd PRINTED ON: 2022-06-22 AT: 6:33:14 PM

LEGEND

● UNNAMED TRIBUTARY PROFILE STATION	HYDRAULIC STRUCTURES	1000-YEAR FLOOD INUNDATION EXTENT
— CROSS SECTION	— BRIDGE	1000-YEAR FLOOD EXTENT
XS#1 CROSS SECTION NUMBER	○ CULVERT	
RS RIVER STATION (M)	— FLOOD CONTROL STRUCTURE	
18178		
— MAPPING BOUNDARY		DISCHARGE
→ FLOW DIRECTION		BELLY RIVER = 1,275 M ³ /S
— LOCAL ROAD		
— PRIMARY HIGHWAY		
— SECONDARY HIGHWAY		
— CREEK CENTERLINE		

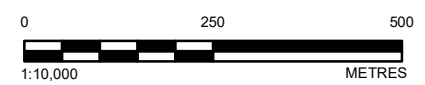
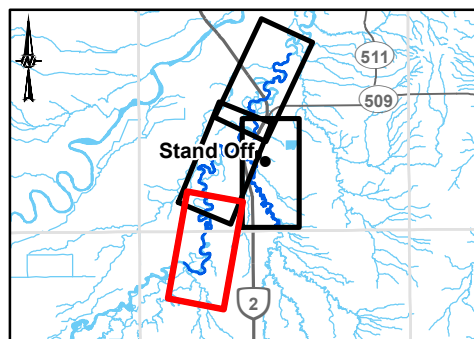

CLIENT
ALBERTA ENVIRONMENT
AND PARKS

CONSULTANT
wsp GOLDER

YYYY-MM-DD	2022-06-22
DESIGNED	TT
PREPARED	NB
REVIEWED	JC
APPROVED	WP

REFERENCE(S)
ROADS AND INSET WATERBODIES OBTAINED FROM GEOGRATIS, © DEPARTMENT OF NATURAL RESOURCES CANADA. ALL RIGHTS RESERVED. IMAGERY CAPTURED SEPTEMBER 2020 BY OGL ENGINEERING FOR THE GOVERNMENT OF ALBERTA. DATUM: NAD 83 CSRS PROJECTION: 3TM 114

PROJECT STAND OFF FLOOD STUDY			
TITLE 1000-YEAR FLOOD INUNDATION EXTENT			
PROJECT NO. 21467363	CONTROL -	REV. 0	FIGURE 1 of 4

IF THIS MEASUREMENT DOES NOT MATCH WHAT IS SHOWN, THE SHEET SIZE HAS BEEN MODIFIED FROM A4 (210x297mm)



SHEET 1 ↑

↑ SHEET 3

LEGEND	
●	UNNAMED TRIBUTARY PROFILE STATION
—	CROSS SECTION
XS#1	CROSS SECTION NUMBER
RS 18178	RIVER STATION (M)
▭	MAPPING BOUNDARY
➔	FLOW DIRECTION
—	LOCAL ROAD
—	PRIMARY HIGHWAY
—	SECONDARY HIGHWAY
—	CREEK CENTERLINE
▭	HYDRAULIC STRUCTURES
▭	BRIDGE
◻	CULVERT
▭	FLOOD CONTROL STRUCTURE
▭	1000-YEAR FLOOD INUNDATION EXTENT
▭	1000-YEAR FLOOD EXTENT
DISCHARGE	
	BELLY RIVER = 1,275 M ³ /S
	UNNAMED TRIBUTARY = 116 M ³ /S

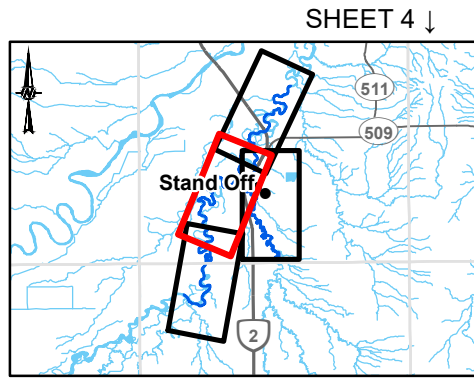

SHEET 4 ↓

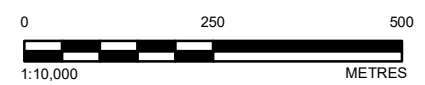

CLIENT
ALBERTA ENVIRONMENT
AND PARKS

CONSULTANT
wsp GOLDER

YYYY-MM-DD	2022-06-22
DESIGNED	TT
PREPARED	NB
REVIEWED	JC
APPROVED	WP

REFERENCE(S)
ROADS AND INSET WATERBODIES OBTAINED FROM GEOGRATIS, © DEPARTMENT OF NATURAL RESOURCES CANADA. ALL RIGHTS RESERVED. IMAGERY CAPTURED SEPTEMBER 2020 BY OGL ENGINEERING FOR THE GOVERNMENT OF ALBERTA. DATUM: NAD 83 CSRS PROJECTION: 3TM 114

PROJECT STAND OFF FLOOD STUDY			
TITLE 1000-YEAR FLOOD INUNDATION EXTENT			
PROJECT NO.	CONTROL	REV.	FIGURE
21467363	-	0	2 of 4

D:\CLIENTS\GOVERNMENT_OF_ALBERTA\1467363\MapInfo\Products\Hydrology\04_04_Open Water Flood Inundation Map\04_04_Open Water Flood Inundation_Rev0.mxd PRINTED ON: 2022-06-22 AT: 04:11 PM

IF THIS MEASUREMENT DOES NOT MATCH WHAT IS SHOWN, THE SHEET SIZE HAS BEEN MODIFIED FROM A4 (210x297mm)

I:\CLIENTS\GOVERNMENT_OF_ALBERTA\14073\03\Maping\Products\Hydrology\04_04_Open Water Flood Inundation Mapping\21467363_1000yr_inundation_Rev0.mxd PRINTED ON: 2022-06-22 AT: 0:41:31 PM



SHEET 2 ↑

LEGEND	
●	UNNAMED TRIBUTARY PROFILE STATION
—	CROSS SECTION
XS#1	CROSS SECTION NUMBER
RS 18178	RIVER STATION (M)
—	MAPPING BOUNDARY
➔	FLOW DIRECTION
—	LOCAL ROAD
—	PRIMARY HIGHWAY
—	SECONDARY HIGHWAY
—	CREEK CENTERLINE
—	BRIDGE
◻	CULVERT
—	FLOOD CONTROL STRUCTURE
■	1000-YEAR FLOOD INUNDATION EXTENT
■	1000-YEAR FLOOD EXTENT
DISCHARGE	
	BELLY RIVER = 1,275 M ³ /S
	UNNAMED TRIBUTARY = 116 M ³ /S

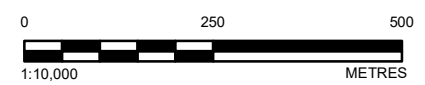
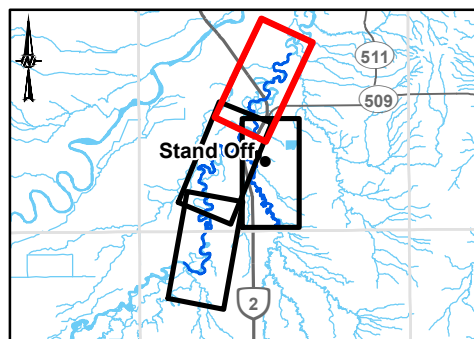

CLIENT	ALBERTA ENVIRONMENT AND PARKS	
CONSULTANT	wsp GOLDER	
DATE	YYYY-MM-DD	2022-06-22
DESIGNED	TT	
PREPARED	NB	
REVIEWED	JC	
APPROVED	WP	

REFERENCE(S)
 ROADS AND INSET WATERBODIES OBTAINED FROM GEOGRATIS. © DEPARTMENT OF NATURAL RESOURCES CANADA. ALL RIGHTS RESERVED. IMAGERY CAPTURED SEPTEMBER 2020 BY OGL ENGINEERING FOR THE GOVERNMENT OF ALBERTA. DATUM: NAD 83 CSRS PROJECTION: 3TM 114

PROJECT	STAND OFF FLOOD STUDY		
TITLE	1000-YEAR FLOOD INUNDATION EXTENT		
PROJECT NO.	CONTROL	REV.	FIGURE
21467363	-	0	3 of 4

IF THIS MEASUREMENT DOES NOT MATCH WHAT IS SHOWN, THE SHEET SIZE HAS BEEN MODIFIED FROM: ANSI B



I:\CLIENTS\GOVERNMENT_OF_ALBERTA\1467363\03\Maping\Products\Hydrology\04_04_Open Water Flood Inundation Map\fig021467363_1000yr_inundation_Rev0.mxd PRINTED ON: 2022-06-22 AT: 03:47 PM

LEGEND

● UNNAMED TRIBUTARY PROFILE STATION	HYDRAULIC STRUCTURES	1000-YEAR FLOOD INUNDATION EXTENT
— CROSS SECTION	— BRIDGE	■ 1000-YEAR FLOOD EXTENT
XS#1 CROSS SECTION NUMBER	◻ CULVERT	
RS RIVER STATION (M)	— FLOOD CONTROL STRUCTURE	
18178		
— MAPPING BOUNDARY		
➔ FLOW DIRECTION		
— LOCAL ROAD		
— PRIMARY HIGHWAY		
— SECONDARY HIGHWAY		
— CREEK CENTERLINE		
		DISCHARGE
		UNNAMED TRIBUTARY = 116 M ³ /S

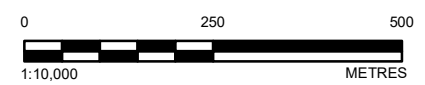
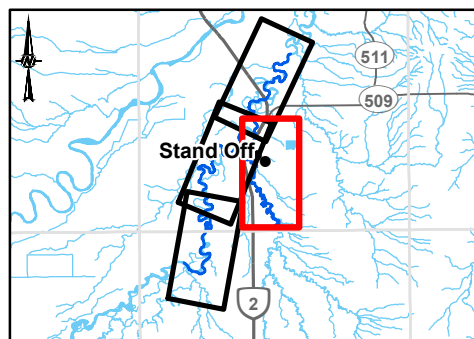

CLIENT
ALBERTA ENVIRONMENT
AND PARKS

CONSULTANT
wsp GOLDER

YYYY-MM-DD	2022-06-22
DESIGNED	TT
PREPARED	NB
REVIEWED	JC
APPROVED	WP

REFERENCE(S)
ROADS AND INSET WATERBODIES OBTAINED FROM GEOGRATIS, © DEPARTMENT OF NATURAL RESOURCES CANADA. ALL RIGHTS RESERVED. IMAGERY CAPTURED SEPTEMBER 2020 BY OGL ENGINEERING FOR THE GOVERNMENT OF ALBERTA. DATUM: NAD 83 CSRS PROJECTION: 3TM 114

PROJECT STAND OFF FLOOD STUDY	
TITLE 1000-YEAR FLOOD INUNDATION EXTENT	
PROJECT NO. 21467363	CONTROL -
REV. 0	FIGURE 4 of 4

IF THIS MEASUREMENT DOES NOT MATCH WHAT IS SHOWN, THE SHEET SIZE HAS BEEN MODIFIED FROM: ANSI B

DRAFT

 **GOLDER**

golder.com