



REPORT

Open Water Flood Inundation Map Library

Marten Beach Flood Hazard Study

Submitted to:

Alberta Environment and Protected Areas

11th Floor Oxbridge Place
9820 - 106 Street N.W.
Edmonton, AB T5K 2J6

Submitted by:

WSP Canada Inc.

237 - 4 Avenue SW, Suite 3300, Calgary, Alberta T2P 4K3, Canada

+1 403 299 5600

20368087-R-Rev1

October 2023



Table of Contents

- 2-Year Flood Inundation Extent
- 5-Year Flood Inundation Extent
- 10-Year Flood Inundation Extent
- 20-Year Flood Inundation Extent
- 35-Year Flood Inundation Extent
- 50-Year Flood Inundation Extent
- 75-Year Flood Inundation Extent
- 100-Year Flood Inundation Extent
- 200-Year Flood Inundation Extent
- 350-Year Flood Inundation Extent
- 500-Year Flood Inundation Extent
- 750-Year Flood Inundation Extent
- 1000-Year Flood Inundation Extent

DRAFT

DRAFT

SHEETS 1-2

2-Year Flood Inundation Extent



- LEGEND**
- STUDY BOUNDARY
 - FLOW DIRECTION
 - LOCAL ROAD
 - HYDRAULIC STRUCTURES**
 - BRIDGE

2-YEAR FLOOD INUNDATION EXTENT

- 2-YEAR FLOOD EXTENT

DISCHARGE AND WATER LEVEL INFORMATION

MARTEN CREEK UPSTREAM OF UNNAMED TRIBUTARY DISCHARGE = 37.3 M³/S
 UNNAMED TRIBUTARY CREEK INFLOW = 5.4 M³/S
 MARTEN CREEK AT MARTEN BEACH DISCHARGE = 42.7 M³/S
 LESSER SLAVE LAKE WATER LEVEL = 577.01 M

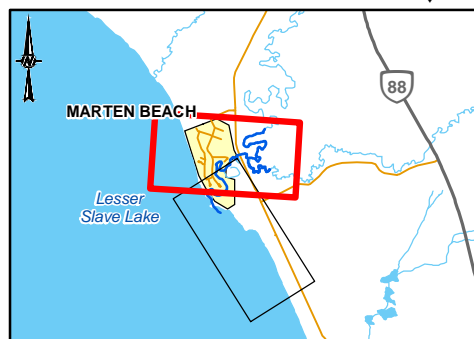

SHEET 2 ↓

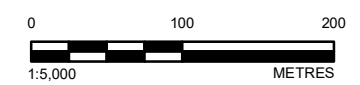

CLIENT
 ALBERTA ENVIRONMENT
 AND PROTECTED AREAS

CONSULTANT

YYYY-MM-DD	2023-09-22
DESIGNED	SB
PREPARED	PT
REVIEWED	WP
APPROVED	WP

REFERENCE(S)
 POPULATED PLACES OBTAINED FROM ALTALIS. © GOVERNMENT OF ALBERTA 2021. ALL RIGHTS RESERVED. ROADS AND INSET WATERBODIES OBTAINED FROM GEOGRATIS. © DEPARTMENT OF NATURAL RESOURCES CANADA. ALL RIGHTS RESERVED. IMAGERY CAPTURED SEPTEMBER 2020 BY OGL ENGINEERING FOR THE GOVERNMENT OF ALBERTA. DATUM: NAD 83 CSRS PROJECTION: 3TM 114

PROJECT
 MARTEN BEACH FLOOD HAZARD STUDY

TITLE
2-YEAR FLOOD INUNDATION EXTENT

PROJECT NO.	CONTROL	REV.	FIGURE
20368087	4000	1	SHEET 1 OF 2

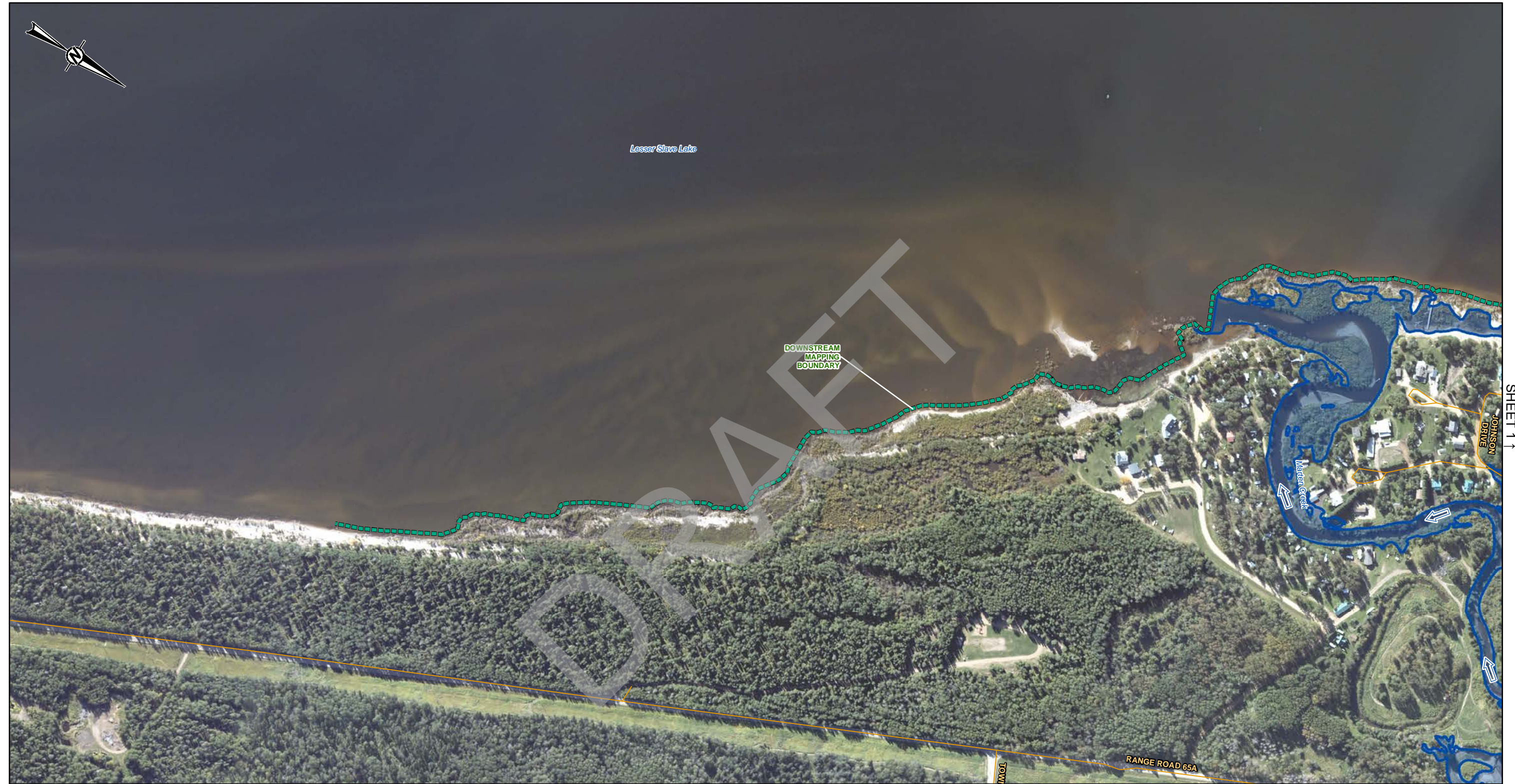

SHEET 1 ↓

- LEGEND**
- - - STUDY BOUNDARY
 - FLOW DIRECTION
 - LOCAL ROAD
 - HYDRAULIC STRUCTURES**
 - ▭ BRIDGE

2-YEAR FLOOD INUNDATION EXTENT
▭ 2-YEAR FLOOD EXTENT

DISCHARGE AND WATER LEVEL INFORMATION
 MARTEN CREEK AT MARTEN BEACH DISCHARGE = 42.7 M³/S
 LESSER SLAVE LAKE WATER LEVEL = 577.01 M

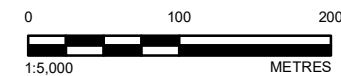
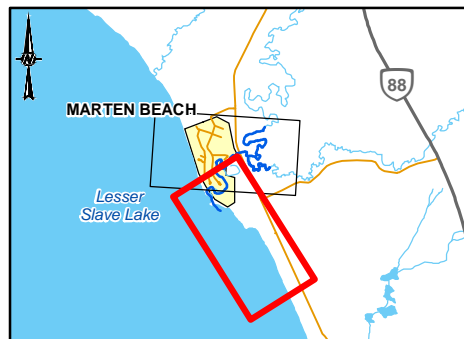

CLIENT
 ALBERTA ENVIRONMENT
 AND PROTECTED AREAS



CONSULTANT



YYYY-MM-DD	2023-09-22
DESIGNED	SB
PREPARED	PT
REVIEWED	WP
APPROVED	WP

REFERENCE(S)
 POPULATED PLACES OBTAINED FROM ALTALIS. © GOVERNMENT OF ALBERTA 2021. ALL RIGHTS RESERVED. ROADS AND INSET WATERBODIES OBTAINED FROM GEOGRATIS. © DEPARTMENT OF NATURAL RESOURCES CANADA. ALL RIGHTS RESERVED. IMAGERY CAPTURED SEPTEMBER 2020 BY OGL ENGINEERING FOR THE GOVERNMENT OF ALBERTA. DATUM: NAD 83 CSRS PROJECTION: 3TM 114

PROJECT
 MARTEN BEACH FLOOD HAZARD STUDY

TITLE
2-YEAR FLOOD INUNDATION EXTENT

PROJECT NO.	CONTROL	REV.	FIGURE
20368087	4000	1	SHEET 2 OF 2

DRAFT

SHEETS 1-2

5-Year Flood Inundation Extent



I:\CLIENTS\2023\20230922\Maping\Products\Hydrology\04_Open Water Flood Inundation Map\Production\Rev1.mxd PRINTED ON: 2023-09-22 AT 8:00:04 AM

- LEGEND**
- - - STUDY BOUNDARY
 - FLOW DIRECTION
 - LOCAL ROAD
 - HYDRAULIC STRUCTURES**
 - BRIDGE

5-YEAR FLOOD INUNDATION EXTENT

- 5-YEAR FLOOD EXTENT

DISCHARGE AND WATER LEVEL INFORMATION

MARTEN CREEK UPSTREAM OF UNNAMED TRIBUTARY DISCHARGE = 77.7 M³/S
 UNNAMED TRIBUTARY CREEK INFLOW = 9.6 M³/S
 MARTEN CREEK AT MARTEN BEACH DISCHARGE = 87.3 M³/S
 LESSER SLAVE LAKE WATER LEVEL = 577.47 M

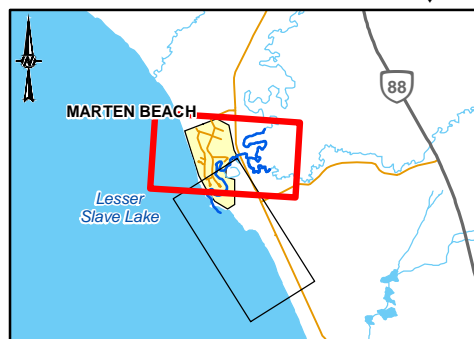

SHEET 2 ↓

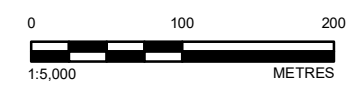

CLIENT
ALBERTA ENVIRONMENT
AND PROTECTED AREAS

CONSULTANT



YYYY-MM-DD	2023-09-22
DESIGNED	SB
PREPARED	PT
REVIEWED	WP
APPROVED	WP

REFERENCE(S)
 POPULATED PLACES OBTAINED FROM ALTALIS. © GOVERNMENT OF ALBERTA 2021. ALL RIGHTS RESERVED. ROADS AND INSET WATERBODIES OBTAINED FROM GEOGRATIS. © DEPARTMENT OF NATURAL RESOURCES CANADA. ALL RIGHTS RESERVED. IMAGERY CAPTURED SEPTEMBER 2020 BY OGL ENGINEERING FOR THE GOVERNMENT OF ALBERTA. DATUM: NAD 83 CSRS PROJECTION: 3TM 114

PROJECT
MARTEN BEACH FLOOD HAZARD STUDY

TITLE
5-YEAR FLOOD INUNDATION EXTENT

PROJECT NO.	CONTROL	REV.	FIGURE
20368087	4000	1	SHEET 1 OF 2

IF THIS MEASUREMENT DOES NOT MATCH WHAT IS SHOWN, THE SHEET SIZE HAS BEEN MODIFIED FROM: ANSI B

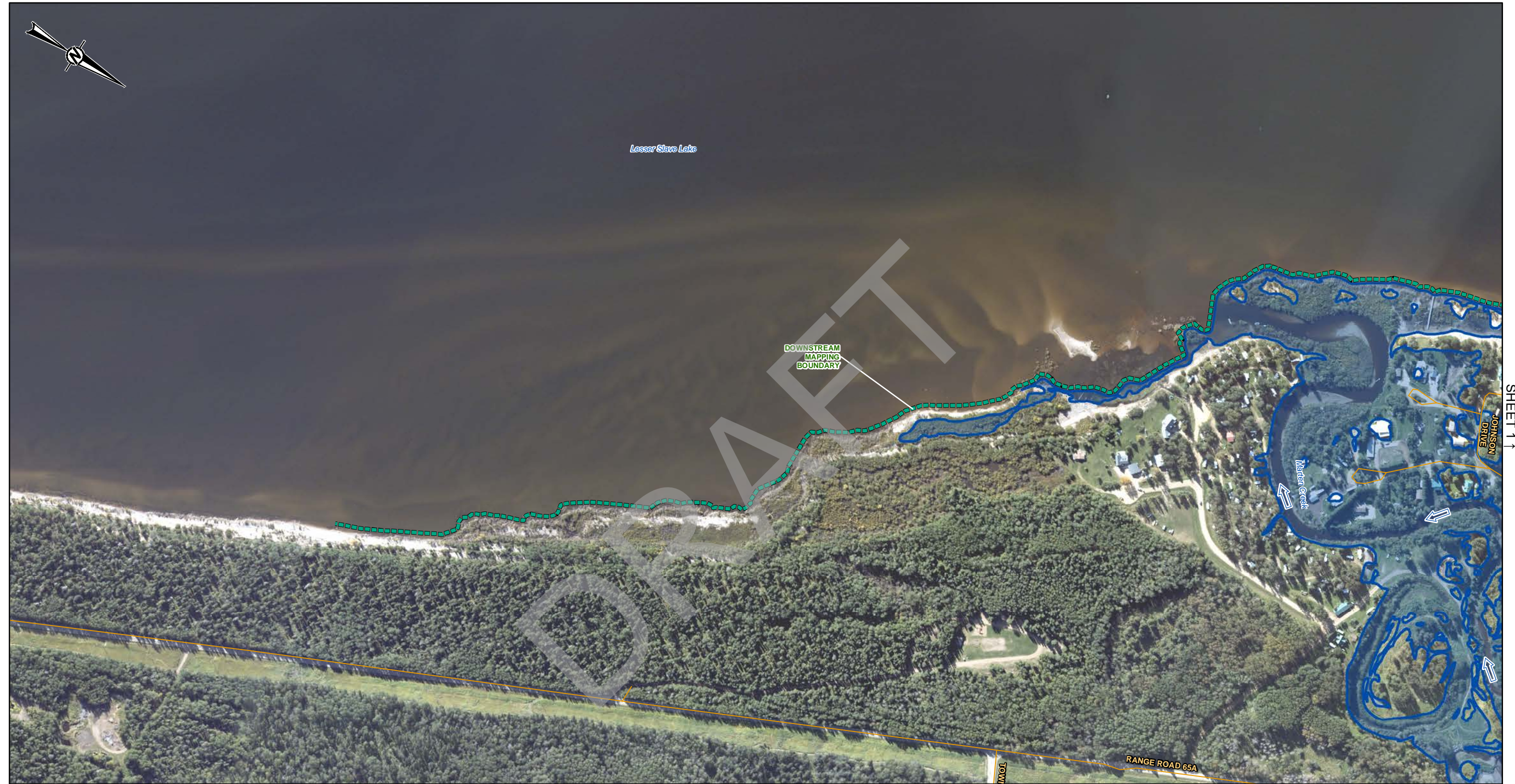

SHEET 1 ↓

I:\CLIENTS\20368087\Maping\Production\Map_Production\Rev1.mxd PRINTED ON: 2023-09-22 AT: 8:00:13 AM

- LEGEND**
- STUDY BOUNDARY
 - FLOW DIRECTION
 - LOCAL ROAD
 - HYDRAULIC STRUCTURES**
 - BRIDGE

- 5-YEAR FLOOD INUNDATION EXTENT**
- 5-YEAR FLOOD EXTENT

DISCHARGE AND WATER LEVEL INFORMATION
 MARTEN CREEK AT MARTEN BEACH DISCHARGE = 87.3 M³/S
 LESSER SLAVE LAKE WATER LEVEL = 577.47 M

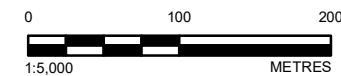
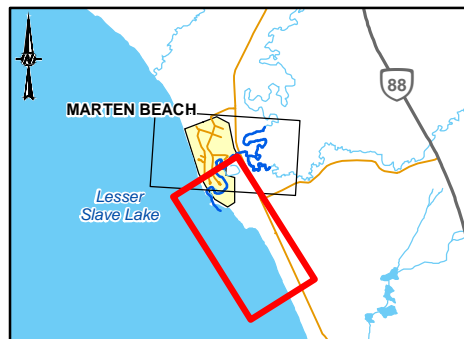

CLIENT
 ALBERTA ENVIRONMENT
 AND PROTECTED AREAS



CONSULTANT



YYYY-MM-DD	2023-09-22
DESIGNED	SB
PREPARED	PT
REVIEWED	WP
APPROVED	WP

REFERENCE(S)
 POPULATED PLACES OBTAINED FROM ALTALIS. © GOVERNMENT OF ALBERTA 2021. ALL RIGHTS RESERVED. ROADS AND INSET WATERBODIES OBTAINED FROM GEOGRATIS. © DEPARTMENT OF NATURAL RESOURCES CANADA. ALL RIGHTS RESERVED. IMAGERY CAPTURED SEPTEMBER 2020 BY OGL ENGINEERING FOR THE GOVERNMENT OF ALBERTA. DATUM: NAD 83 CSRS PROJECTION: 3TM 114

PROJECT
 MARTEN BEACH FLOOD HAZARD STUDY

TITLE
5-YEAR FLOOD INUNDATION EXTENT

PROJECT NO.	CONTROL	REV.	FIGURE
20368087	4000	1	SHEET 2 OF 2

DRAFT

SHEETS 1-2

10-Year Flood Inundation Extent

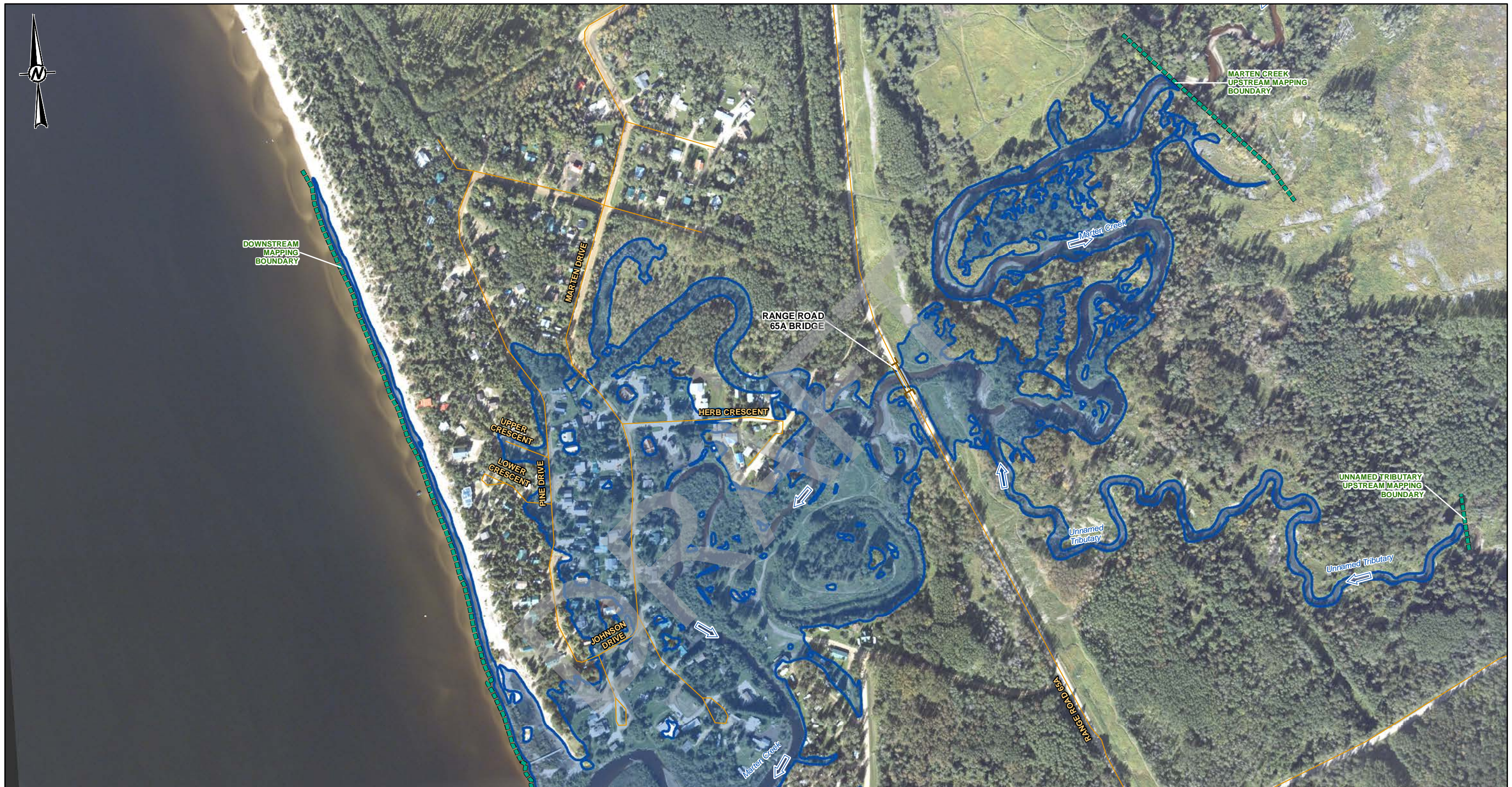

SHEET 2 ↓

- LEGEND**
- STUDY BOUNDARY
 - FLOW DIRECTION
 - LOCAL ROAD
 - HYDRAULIC STRUCTURES**
 - BRIDGE

10-YEAR FLOOD INUNDATION EXTENT

- 10-YEAR FLOOD EXTENT

DISCHARGE AND WATER LEVEL INFORMATION
 MARTEN CREEK UPSTREAM OF UNNAMED TRIBUTARY DISCHARGE = 111 M³/S
 UNNAMED TRIBUTARY CREEK INFLOW = 12 M³/S
 MARTEN CREEK AT MARTEN BEACH DISCHARGE = 123 M³/S
 LESSER SLAVE LAKE WATER LEVEL = 577.77 M

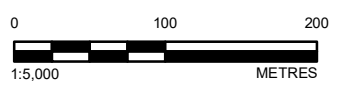
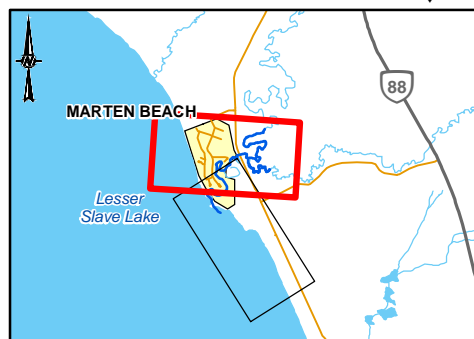

CLIENT
 ALBERTA ENVIRONMENT
 AND PROTECTED AREAS

CONSULTANT

YYYY-MM-DD	2023-09-22
DESIGNED	SB
PREPARED	PT
REVIEWED	WP
APPROVED	WP

REFERENCE(S)
 POPULATED PLACES OBTAINED FROM ALTALIS. © GOVERNMENT OF ALBERTA 2021. ALL RIGHTS RESERVED. ROADS AND INSET WATERBODIES OBTAINED FROM GEOGRATIS. © DEPARTMENT OF NATURAL RESOURCES CANADA. ALL RIGHTS RESERVED. IMAGERY CAPTURED SEPTEMBER 2020 BY OGL ENGINEERING FOR THE GOVERNMENT OF ALBERTA. DATUM: NAD 83 CSRS PROJECTION: 3TM 114

PROJECT
 MARTEN BEACH FLOOD HAZARD STUDY

TITLE
10-YEAR FLOOD INUNDATION EXTENT

PROJECT NO.	CONTROL	REV.	FIGURE
20368087	4000	1	SHEET 1 OF 2

I:\CLIENTS\2023\09\23\20230922\Map\Production\Map_Production\Rev1.mxd PRINTED ON: 2023-09-22 AT: 8:10:12 AM

IF THIS MEASUREMENT DOES NOT MATCH WHAT IS SHOWN, THE SHEET SIZE HAS BEEN MODIFIED FROM: ANSI B

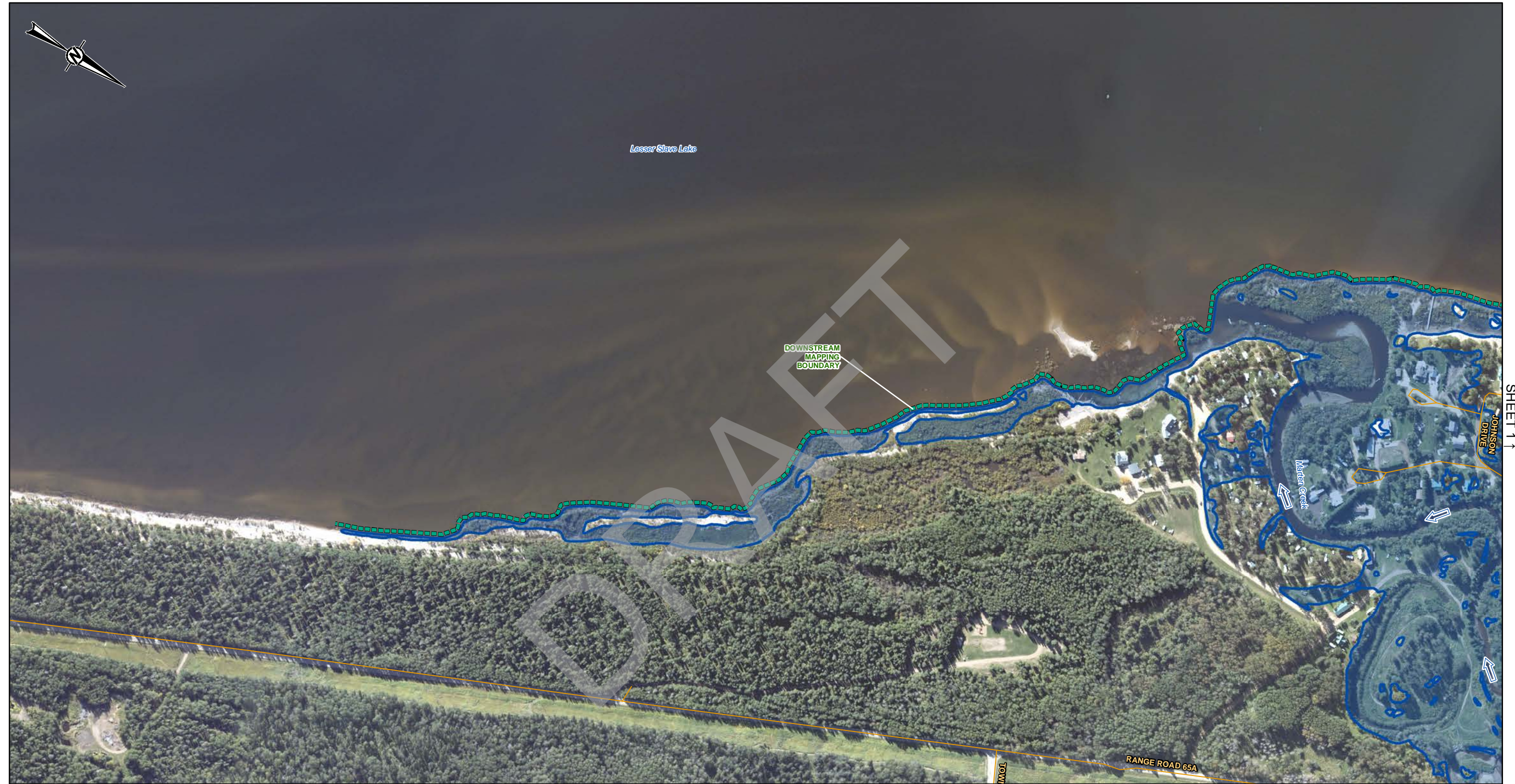

SHEET 1 ↓

- LEGEND**
- - - STUDY BOUNDARY
 - FLOW DIRECTION
 - LOCAL ROAD
 - HYDRAULIC STRUCTURES**
 - BRIDGE

10-YEAR FLOOD INUNDATION EXTENT
 10-YEAR FLOOD EXTENT

DISCHARGE AND WATER LEVEL INFORMATION
 MARTEN CREEK AT MARTEN BEACH DISCHARGE = 123 M³/S
 LESSER SLAVE LAKE WATER LEVEL = 577.77 M

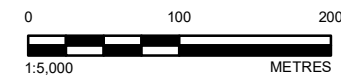
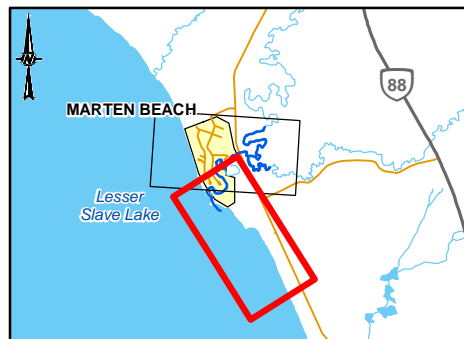

CLIENT
**ALBERTA ENVIRONMENT
 AND PROTECTED AREAS**



CONSULTANT



YYYY-MM-DD	2023-09-22
DESIGNED	SB
PREPARED	PT
REVIEWED	WP
APPROVED	WP

REFERENCE(S)
 POPULATED PLACES OBTAINED FROM ALTALIS. © GOVERNMENT OF ALBERTA 2021. ALL RIGHTS RESERVED. ROADS AND INSET WATERBODIES OBTAINED FROM GEOGRATIS. © DEPARTMENT OF NATURAL RESOURCES CANADA. ALL RIGHTS RESERVED. IMAGERY CAPTURED SEPTEMBER 2020 BY OGL ENGINEERING FOR THE GOVERNMENT OF ALBERTA. DATUM: NAD 83 CSRS PROJECTION: 3TM 114

PROJECT
MARTEN BEACH FLOOD HAZARD STUDY

TITLE
10-YEAR FLOOD INUNDATION EXTENT

PROJECT NO.	CONTROL	REV.	FIGURE
20368087	4000	1	SHEET 2 OF 2

DRAFT

SHEETS 1-2

20-Year Flood Inundation Extent

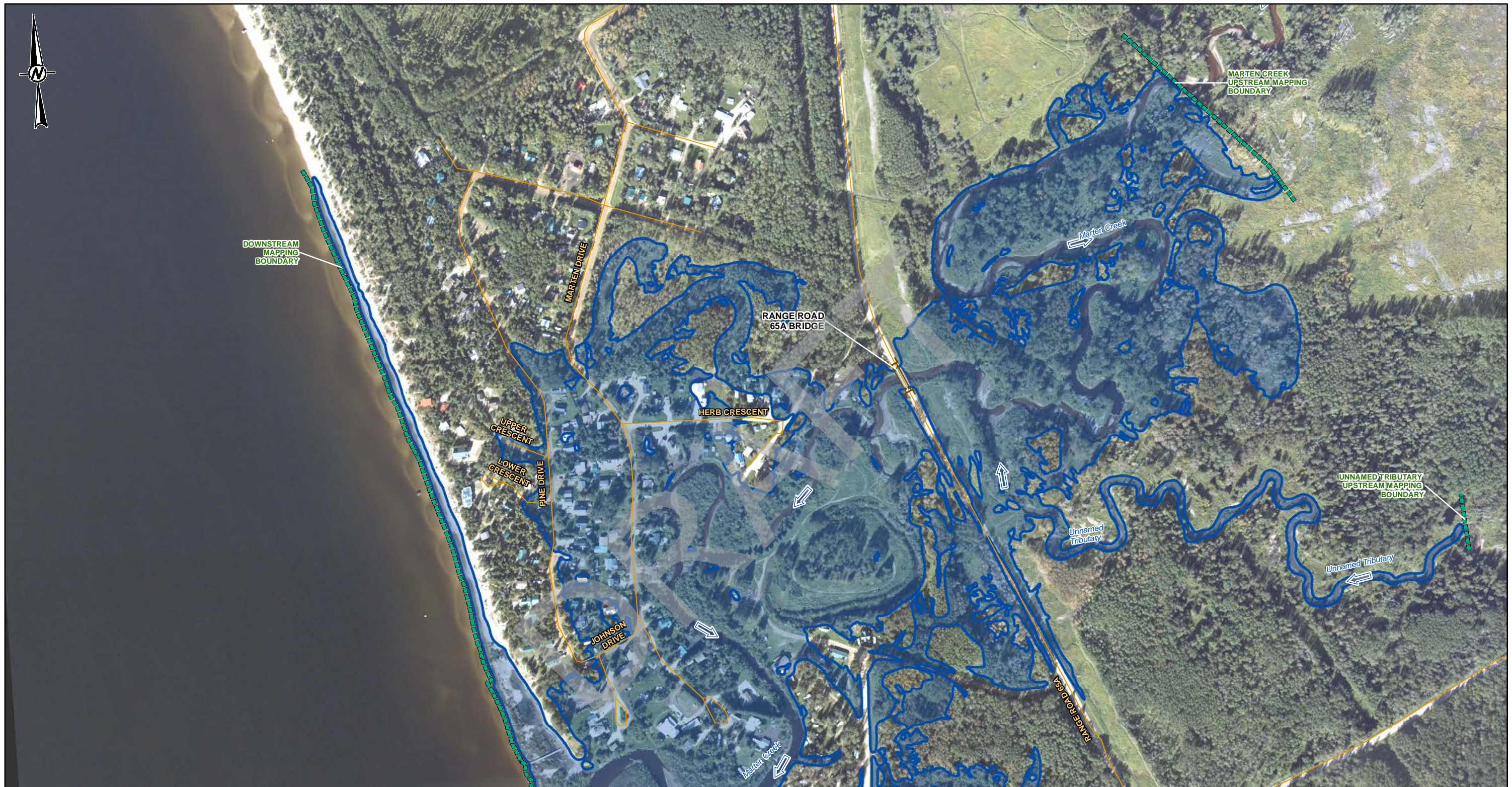

- LEGEND**
- ▬▬▬ STUDY BOUNDARY
 - ➔ FLOW DIRECTION
 - LOCAL ROAD
 - HYDRAULIC STRUCTURES**
 - ▬▬ BRIDGE

20-YEAR FLOOD INUNDATION EXTENT

▭ 20-YEAR FLOOD EXTENT

DISCHARGE AND WATER LEVEL INFORMATION

MARTEN CREEK UPSTREAM OF UNNAMED TRIBUTARY DISCHARGE = 147 M³/S
 UNNAMED TRIBUTARY CREEK INFLOW = 14 M³/S
 MARTEN CREEK AT MARTEN BEACH DISCHARGE = 161 M³/S
 LESSER SLAVE LAKE WATER LEVEL = 578.05 M

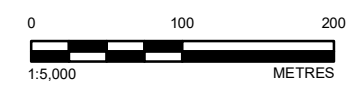
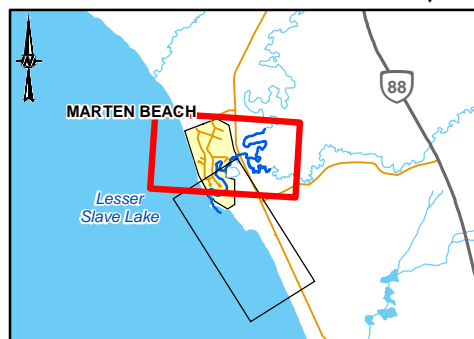

CLIENT
 ALBERTA ENVIRONMENT
 AND PROTECTED AREAS

CONSULTANT

YYYY-MM-DD	2023-09-22
DESIGNED	SB
PREPARED	PT
REVIEWED	WP
APPROVED	WP

REFERENCE(S)
 POPULATED PLACES OBTAINED FROM ALTALIS. © GOVERNMENT OF ALBERTA 2021. ALL RIGHTS RESERVED. ROADS AND INSET WATERBODIES OBTAINED FROM GEOGRATIS. © DEPARTMENT OF NATURAL RESOURCES CANADA. ALL RIGHTS RESERVED. IMAGERY CAPTURED SEPTEMBER 2020 BY OGL ENGINEERING FOR THE GOVERNMENT OF ALBERTA. DATUM: NAD 83 CSRS PROJECTION: 3TM 114

PROJECT
 MARTEN BEACH FLOOD HAZARD STUDY

TITLE
20-YEAR FLOOD INUNDATION EXTENT

PROJECT NO.	CONTROL	REV.	FIGURE
20368087	4000	1	SHEET 1 OF 2



Lesser Slave Lake

DOWNSTREAM
MAPPING
BOUNDARY

Marten Creek

SHEET 1 ↓

JOHNSON DRIVE

RANGE ROAD 65A

TOW

LEGEND

- STUDY BOUNDARY
- FLOW DIRECTION
- LOCAL ROAD
- HYDRAULIC STRUCTURES
- BRIDGE

20-YEAR FLOOD INUNDATION EXTENT

- 20-YEAR FLOOD EXTENT

DISCHARGE AND WATER LEVEL INFORMATION
 MARTEN CREEK AT MARTEN BEACH DISCHARGE = 161 M³/S
 LESSER SLAVE LAKE WATER LEVEL = 578.05 M

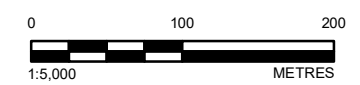
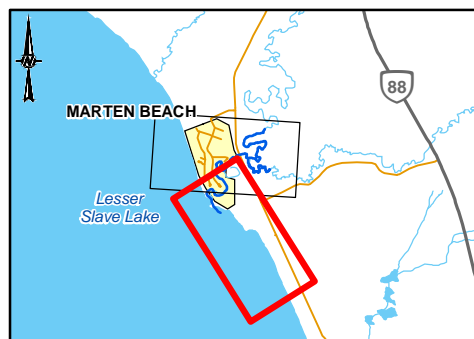

CLIENT
 ALBERTA ENVIRONMENT
 AND PROTECTED AREAS



CONSULTANT



YYYY-MM-DD	2023-09-22
DESIGNED	SB
PREPARED	PT
REVIEWED	WP
APPROVED	WP

REFERENCE(S)
 POPULATED PLACES OBTAINED FROM ALTALIS. © GOVERNMENT OF ALBERTA 2021. ALL RIGHTS RESERVED. ROADS AND INSET WATERBODIES OBTAINED FROM GEOGRATIS. © DEPARTMENT OF NATURAL RESOURCES CANADA. ALL RIGHTS RESERVED. IMAGERY CAPTURED SEPTEMBER 2020 BY OGL ENGINEERING FOR THE GOVERNMENT OF ALBERTA. DATUM: NAD 83 CSRS PROJECTION: 3TM 114

PROJECT
 MARTEN BEACH FLOOD HAZARD STUDY

TITLE
20-YEAR FLOOD INUNDATION EXTENT

PROJECT NO.	CONTROL	REV.	FIGURE
20368087	4000	1	SHEET 2 OF 2

DRAFT

SHEETS 1-2

35-Year Flood Inundation Extent



- LEGEND**
- STUDY BOUNDARY
 - FLOW DIRECTION
 - LOCAL ROAD
 - HYDRAULIC STRUCTURES**
 - BRIDGE

35-YEAR FLOOD INUNDATION EXTENT

- 35-YEAR FLOOD EXTENT

DISCHARGE AND WATER LEVEL INFORMATION

MARTEN CREEK UPSTREAM OF UNNAMED TRIBUTARY DISCHARGE = 177 M³/S
 UNNAMED TRIBUTARY CREEK INFLOW = 16 M³/S
 MARTEN CREEK AT MARTEN BEACH DISCHARGE = 193 M³/S
 LESSER SLAVE LAKE WATER LEVEL = 578.27 M

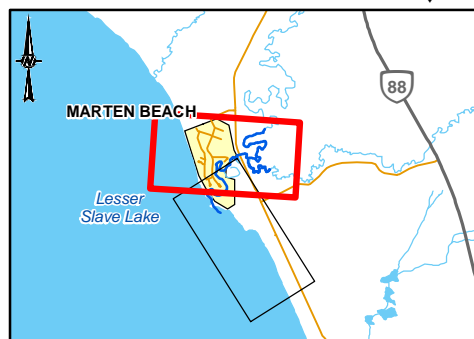

SHEET 2 ↓

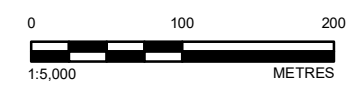

CLIENT
 ALBERTA ENVIRONMENT
 AND PROTECTED AREAS

CONSULTANT

YYYY-MM-DD	2023-09-22
DESIGNED	SB
PREPARED	PT
REVIEWED	WP
APPROVED	WP

REFERENCE(S)
 POPULATED PLACES OBTAINED FROM ALTALIS. © GOVERNMENT OF ALBERTA 2021. ALL RIGHTS RESERVED. ROADS AND INSET WATERBODIES OBTAINED FROM GEOGRATIS. © DEPARTMENT OF NATURAL RESOURCES CANADA. ALL RIGHTS RESERVED. IMAGERY CAPTURED SEPTEMBER 2020 BY OGL ENGINEERING FOR THE GOVERNMENT OF ALBERTA. DATUM: NAD 83 CSRS PROJECTION: 3TM 114

PROJECT
 MARTEN BEACH FLOOD HAZARD STUDY

TITLE
35-YEAR FLOOD INUNDATION EXTENT

PROJECT NO.	CONTROL	REV.	FIGURE
20368087	4000	1	SHEET 1 OF 2



SHEET 1 ↓

I:\CLIENTS\20368087\Maping\Production\Map_Production\Rev1\20368087_35yr_inundation_Rev1.mxd PRINTED ON: 2023-09-22 AT: 8:13:35 AM

- LEGEND**
- STUDY BOUNDARY
 - FLOW DIRECTION
 - LOCAL ROAD
 - HYDRAULIC STRUCTURES**
 - BRIDGE

35-YEAR FLOOD INUNDATION EXTENT

- 35-YEAR FLOOD EXTENT

DISCHARGE AND WATER LEVEL INFORMATION
 MARTEN CREEK AT MARTEN BEACH DISCHARGE = 193 M³/S
 LESSER SLAVE LAKE WATER LEVEL = 578.27 M

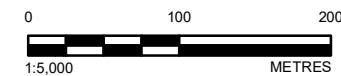
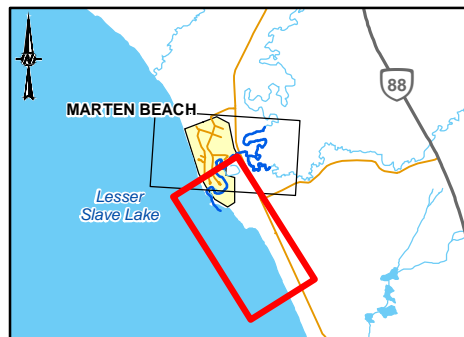

CLIENT
 ALBERTA ENVIRONMENT
 AND PROTECTED AREAS



CONSULTANT



YYYY-MM-DD	2023-09-22
DESIGNED	SB
PREPARED	PT
REVIEWED	WP
APPROVED	WP

REFERENCE(S)
 POPULATED PLACES OBTAINED FROM ALTALIS. © GOVERNMENT OF ALBERTA 2021. ALL RIGHTS RESERVED. ROADS AND INSET WATERBODIES OBTAINED FROM GEOGRATIS. © DEPARTMENT OF NATURAL RESOURCES CANADA. ALL RIGHTS RESERVED. IMAGERY CAPTURED SEPTEMBER 2020 BY OGL ENGINEERING FOR THE GOVERNMENT OF ALBERTA. DATUM: NAD 83 CSRS PROJECTION: 3TM 114

PROJECT
 MARTEN BEACH FLOOD HAZARD STUDY

TITLE
35-YEAR FLOOD INUNDATION EXTENT

PROJECT NO.	CONTROL	REV.	FIGURE
20368087	4000	1	SHEET 2 OF 2

DRAFT

SHEETS 1-2

50-Year Flood Inundation Extent



- LEGEND**
- ▬▬▬ STUDY BOUNDARY
 - ➔ FLOW DIRECTION
 - LOCAL ROAD
 - HYDRAULIC STRUCTURES**
 - = BRIDGE

50-YEAR FLOOD INUNDATION EXTENT

- ▭ 50-YEAR FLOOD EXTENT

DISCHARGE AND WATER LEVEL INFORMATION

MARTEN CREEK UPSTREAM OF UNNAMED TRIBUTARY DISCHARGE = 197 M³/S
 UNNAMED TRIBUTARY CREEK INFLOW = 17 M³/S
 MARTEN CREEK AT MARTEN BEACH DISCHARGE = 214 M³/S
 LESSER SLAVE LAKE WATER LEVEL = 578.41 M

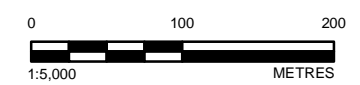
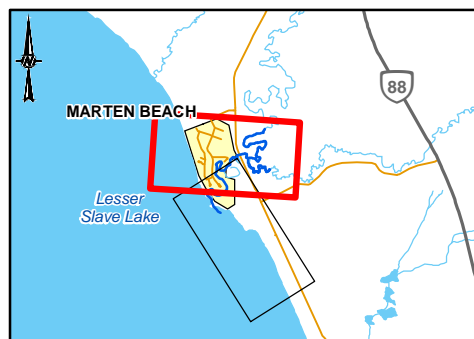

CLIENT
 ALBERTA ENVIRONMENT
 AND PROTECTED AREAS

CONSULTANT

YYYY-MM-DD	2023-09-22
DESIGNED	SB
PREPARED	PT
REVIEWED	WP
APPROVED	WP

REFERENCE(S)
 POPULATED PLACES OBTAINED FROM ALTALIS. © GOVERNMENT OF ALBERTA 2021. ALL RIGHTS RESERVED. ROADS AND INSET WATERBODIES OBTAINED FROM GEOGRATIS. © DEPARTMENT OF NATURAL RESOURCES CANADA. ALL RIGHTS RESERVED. IMAGERY CAPTURED SEPTEMBER 2020 BY OGL ENGINEERING FOR THE GOVERNMENT OF ALBERTA. DATUM: NAD 83 CSRS PROJECTION: 3TM 114

PROJECT
 MARTEN BEACH FLOOD HAZARD STUDY

TITLE
50-YEAR FLOOD INUNDATION EXTENT

PROJECT NO.	CONTROL	REV.	FIGURE
20368087	4000	1	SHEET 1 OF 2

THE CLIENT'S NAME, PROJECT NUMBER, MAP PRODUCTION, REVISED, PRINTED ON, 2023-09-22 AT 8:14:39 AM

IF THIS MEASUREMENT DOES NOT MATCH WHAT IS SHOWN, THE SHEET SIZE HAS BEEN MODIFIED FROM: ANSI B



SHEET 1 ↓

I:\CLIENTS\20368087\Maping\Production\Map_Production\Rev1\20368087_50yr_inundation_Rev1.mxd PRINTED ON: 2023-09-22 AT: 8:14:47 AM

- LEGEND**
- STUDY BOUNDARY
 - ➔ FLOW DIRECTION
 - LOCAL ROAD
 - HYDRAULIC STRUCTURES**
 - BRIDGE

50-YEAR FLOOD INUNDATION EXTENT
 50-YEAR FLOOD EXTENT

DISCHARGE AND WATER LEVEL INFORMATION
 MARTEN CREEK AT MARTEN BEACH DISCHARGE = 214 M³/S
 LESSER SLAVE LAKE WATER LEVEL = 578.41 M

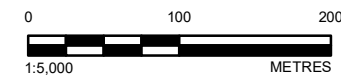
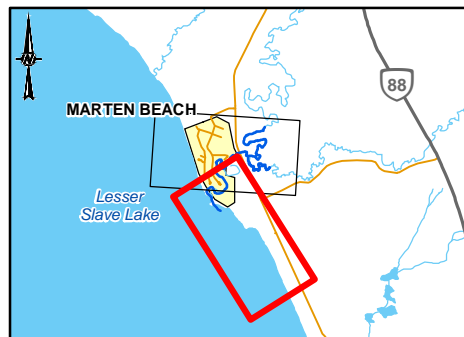

CLIENT
 ALBERTA ENVIRONMENT
 AND PROTECTED AREAS

CONSULTANT



YYYY-MM-DD	2023-09-22
DESIGNED	SB
PREPARED	PT
REVIEWED	WP
APPROVED	WP



REFERENCE(S)
 POPULATED PLACES OBTAINED FROM ALTALIS. © GOVERNMENT OF ALBERTA 2021. ALL RIGHTS RESERVED. ROADS AND INSET WATERBODIES OBTAINED FROM GEOGRATIS. © DEPARTMENT OF NATURAL RESOURCES CANADA. ALL RIGHTS RESERVED. IMAGERY CAPTURED SEPTEMBER 2020 BY OGL ENGINEERING FOR THE GOVERNMENT OF ALBERTA. DATUM: NAD 83 CSRS PROJECTION: 3TM 114

PROJECT
 MARTEN BEACH FLOOD HAZARD STUDY

TITLE
50-YEAR FLOOD INUNDATION EXTENT

PROJECT NO.	CONTROL	REV.	FIGURE
20368087	4000	1	SHEET 2 OF 2

IF THIS MEASUREMENT DOES NOT MATCH WHAT IS SHOWN, THE SHEET SIZE HAS BEEN MODIFIED FROM: ANSI B

DRAFT

SHEETS 1-2

75-Year Flood Inundation Extent



- LEGEND**
- STUDY BOUNDARY
 - FLOW DIRECTION
 - LOCAL ROAD
 - HYDRAULIC STRUCTURES**
 - BRIDGE

75-YEAR FLOOD INUNDATION EXTENT

- 75-YEAR FLOOD EXTENT

DISCHARGE AND WATER LEVEL INFORMATION

MARTEN CREEK UPSTREAM OF UNNAMED TRIBUTARY DISCHARGE = 222 M³/S
 UNNAMED TRIBUTARY CREEK INFLOW = 17 M³/S
 MARTEN CREEK AT MARTEN BEACH DISCHARGE = 239 M³/S
 LESSER SLAVE LAKE WATER LEVEL = 578.57 M

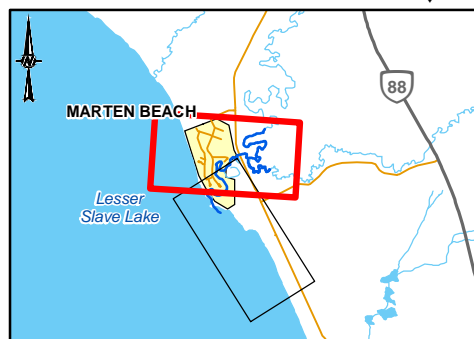

SHEET 2 ↓

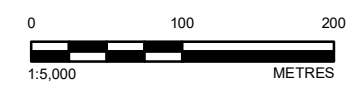

CLIENT
 ALBERTA ENVIRONMENT
 AND PROTECTED AREAS

CONSULTANT

YYYY-MM-DD	2023-09-22
DESIGNED	SB
PREPARED	PT
REVIEWED	WP
APPROVED	WP

REFERENCE(S)
 POPULATED PLACES OBTAINED FROM ALTALIS. © GOVERNMENT OF ALBERTA 2021. ALL RIGHTS RESERVED. ROADS AND INSET WATERBODIES OBTAINED FROM GEOGRATIS. © DEPARTMENT OF NATURAL RESOURCES CANADA. ALL RIGHTS RESERVED. IMAGERY CAPTURED SEPTEMBER 2020 BY OGL ENGINEERING FOR THE GOVERNMENT OF ALBERTA. DATUM: NAD 83 CSRS PROJECTION: 3TM 114

PROJECT
 MARTEN BEACH FLOOD HAZARD STUDY

TITLE
75-YEAR FLOOD INUNDATION EXTENT

PROJECT NO.	CONTROL	REV.	FIGURE
20368087	4000	1	SHEET 1 OF 2



SHEET 1 ↓

I:\CLIENTS\20368087\Maping\Production\Map_Production\Rev1\20368087_75yrInundation_Rev1.mxd PRINTED ON: 2023-09-22 AT: 8:18:09 AM

- LEGEND**
- - - STUDY BOUNDARY
 - FLOW DIRECTION
 - LOCAL ROAD
 - HYDRAULIC STRUCTURES**
 - = BRIDGE

75-YEAR FLOOD INUNDATION EXTENT
■ 75-YEAR FLOOD EXTENT

DISCHARGE AND WATER LEVEL INFORMATION
 MARTEN CREEK AT MARTEN BEACH DISCHARGE = 239 M³/S
 LESSER SLAVE LAKE WATER LEVEL = 578.57 M

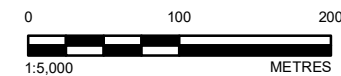
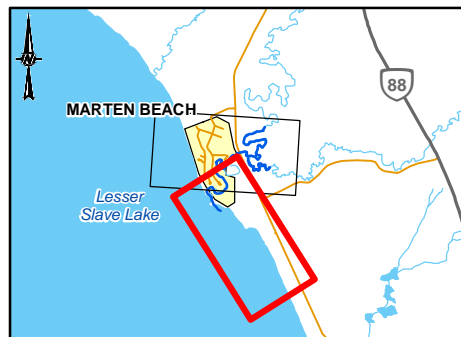

CLIENT
**ALBERTA ENVIRONMENT
 AND PROTECTED AREAS**

CONSULTANT



YYYY-MM-DD	2023-09-22
DESIGNED	SB
PREPARED	PT
REVIEWED	WP
APPROVED	WP



REFERENCE(S)
 POPULATED PLACES OBTAINED FROM ALTALIS. © GOVERNMENT OF ALBERTA 2021. ALL RIGHTS RESERVED. ROADS AND INSET WATERBODIES OBTAINED FROM GEOGRATIS. © DEPARTMENT OF NATURAL RESOURCES CANADA. ALL RIGHTS RESERVED. IMAGERY CAPTURED SEPTEMBER 2020 BY OGL ENGINEERING FOR THE GOVERNMENT OF ALBERTA. DATUM: NAD 83 CSRS PROJECTION: 3TM 114

PROJECT
MARTEN BEACH FLOOD HAZARD STUDY

TITLE
75-YEAR FLOOD INUNDATION EXTENT

PROJECT NO.	CONTROL	REV.	FIGURE
20368087	4000	1	SHEET 2 OF 2

IF THIS MEASUREMENT DOES NOT MATCH WHAT IS SHOWN, THE SHEET SIZE HAS BEEN MODIFIED FROM: ANSI B

DRAFT

SHEETS 1-2

100-Year Flood Inundation Extent



Lesser Slave Lake

DOWNSTREAM
MAPPING
BOUNDARY

Marten Creek

SHEET 1 ↓

IF THIS MEASUREMENT DOES NOT MATCH WHAT IS SHOWN, THE SHEET SIZE HAS BEEN MODIFIED FROM: ANSI B
28mm



- LEGEND**
- STUDY BOUNDARY
 - FLOW DIRECTION
 - LOCAL ROAD
 - HYDRAULIC STRUCTURES**
 - BRIDGE

100-YEAR FLOOD INUNDATION EXTENT
 100-YEAR FLOOD EXTENT

DISCHARGE AND WATER LEVEL INFORMATION
MARTEN CREEK AT MARTEN BEACH DISCHARGE = 257 M³/S
LESSER SLAVE LAKE WATER LEVEL = 578.69 M

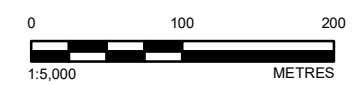
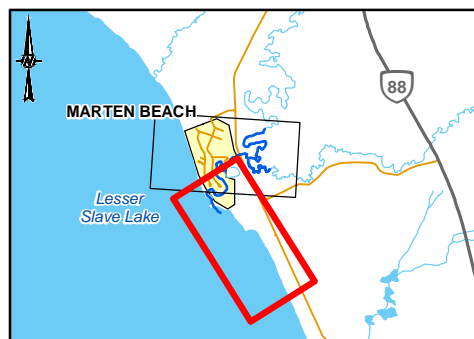

CLIENT
ALBERTA ENVIRONMENT
AND PROTECTED AREAS



CONSULTANT



YYYY-MM-DD	2023-09-22
DESIGNED	SB
PREPARED	PT
REVIEWED	WP
APPROVED	WP

REFERENCE(S)
POPULATED PLACES OBTAINED FROM ALTALIS. © GOVERNMENT OF ALBERTA 2021. ALL RIGHTS RESERVED. ROADS AND INSET WATERBODIES OBTAINED FROM GEOGRATIS. © DEPARTMENT OF NATURAL RESOURCES CANADA. ALL RIGHTS RESERVED. IMAGERY CAPTURED SEPTEMBER 2020 BY OGL ENGINEERING FOR THE GOVERNMENT OF ALBERTA. DATUM: NAD 83 CSRS PROJECTION: 3TM 114

PROJECT
MARTEN BEACH FLOOD HAZARD STUDY

TITLE
100-YEAR FLOOD INUNDATION EXTENT

PROJECT NO.	CONTROL	REV.	FIGURE
20368087	4000	1	SHEET 2 OF 2

DRAFT

SHEETS 1-2

200-Year Flood Inundation Extent



- LEGEND**
- - - STUDY BOUNDARY
 - FLOW DIRECTION
 - LOCAL ROAD
 - = BRIDGE

200-YEAR FLOOD INUNDATION EXTENT

- 200-YEAR FLOOD EXTENT

DISCHARGE AND WATER LEVEL INFORMATION

MARTEN CREEK UPSTREAM OF UNNAMED TRIBUTARY DISCHARGE = 284 M³/S
 UNNAMED TRIBUTARY CREEK INFLOW = 18 M³/S
 MARTEN CREEK AT MARTEN BEACH DISCHARGE = 302 M³/S
 LESSER SLAVE LAKE WATER LEVEL = 578.96 M

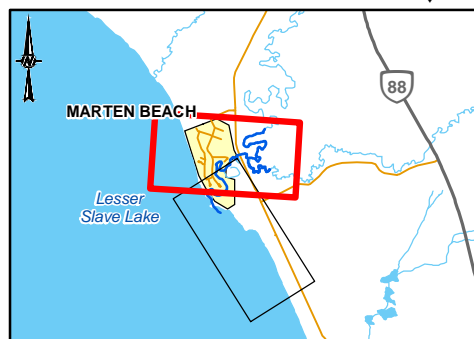

SHEET 2 ↓

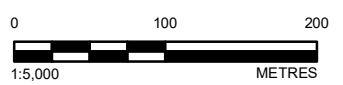

CLIENT
 ALBERTA ENVIRONMENT
 AND PROTECTED AREAS

CONSULTANT

YYYY-MM-DD	2023-09-22
DESIGNED	SB
PREPARED	PT
REVIEWED	WP
APPROVED	WP

REFERENCE(S)
 POPULATED PLACES OBTAINED FROM ALTALIS. © GOVERNMENT OF ALBERTA 2021. ALL RIGHTS RESERVED. ROADS AND INSET WATERBODIES OBTAINED FROM GEOGRATIS. © DEPARTMENT OF NATURAL RESOURCES CANADA. ALL RIGHTS RESERVED. IMAGERY CAPTURED SEPTEMBER 2020 BY OGL ENGINEERING FOR THE GOVERNMENT OF ALBERTA. DATUM: NAD 83 CSRS PROJECTION: 3TM 114

PROJECT MARTEN BEACH FLOOD HAZARD STUDY	
TITLE 200-YEAR FLOOD INUNDATION EXTENT	
PROJECT NO. 20368087	CONTROL 4000
REV. 1	FIGURE SHEET 1 OF 2

THE CLIENT'S NAME AND PROJECT TITLE ARE NOT TO BE REPRODUCED OR TRANSMITTED IN ANY FORM OR BY ANY MEANS, ELECTRONIC OR MECHANICAL, INCLUDING PHOTOCOPYING, RECORDING, OR BY ANY INFORMATION STORAGE AND RETRIEVAL SYSTEM.

IF THIS MEASUREMENT DOES NOT MATCH WHAT IS SHOWN, THE SHEET SIZE HAS BEEN MODIFIED FROM: ANSI B



Lesser Slave Lake

DOWNSTREAM
MAPPING
BOUNDARY





Marten Creek

SHEET 1 ↓

IF THIS MEASUREMENT DOES NOT MATCH WHAT IS SHOWN, THE SHEET SIZE HAS BEEN MODIFIED FROM: ANSI B
28mm



LEGEND

-  STUDY BOUNDARY
-  FLOW DIRECTION
-  LOCAL ROAD
- HYDRAULIC STRUCTURES**
-  BRIDGE

- 200-YEAR FLOOD INUNDATION EXTENT**
-  200-YEAR FLOOD EXTENT

DISCHARGE AND WATER LEVEL INFORMATION
MARTEN CREEK AT MARTEN BEACH DISCHARGE = 302 M³/S
LESSER SLAVE LAKE WATER LEVEL = 578.96 M

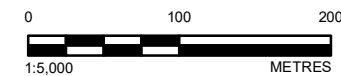
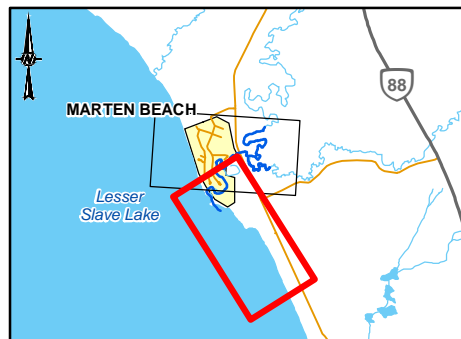

CLIENT
ALBERTA ENVIRONMENT
AND PROTECTED AREAS



CONSULTANT



YYYY-MM-DD	2023-09-22
DESIGNED	SB
PREPARED	PT
REVIEWED	WP
APPROVED	WP

REFERENCE(S)
POPULATED PLACES OBTAINED FROM ALTALIS. © GOVERNMENT OF ALBERTA 2021. ALL RIGHTS RESERVED. ROADS AND INSET WATERBODIES OBTAINED FROM GEOGRATIS. © DEPARTMENT OF NATURAL RESOURCES CANADA. ALL RIGHTS RESERVED. IMAGERY CAPTURED SEPTEMBER 2020 BY OGL ENGINEERING FOR THE GOVERNMENT OF ALBERTA. DATUM: NAD 83 CSRS PROJECTION: 3TM 114

PROJECT
MARTEN BEACH FLOOD HAZARD STUDY

TITLE
200-YEAR FLOOD INUNDATION EXTENT

PROJECT NO.	CONTROL	REV.	FIGURE
20368087	4000	1	SHEET 2 OF 2

DRAFT

SHEETS 1-2

350-Year Flood Inundation Extent



- LEGEND**
- ▬▬▬ STUDY BOUNDARY
 - ➔ FLOW DIRECTION
 - ▬▬▬ LOCAL ROAD
 - HYDRAULIC STRUCTURES**
 - ▬▬▬ BRIDGE

350-YEAR FLOOD INUNDATION EXTENT

- ▬▬▬ 350-YEAR FLOOD EXTENT

DISCHARGE AND WATER LEVEL INFORMATION

MARTEN CREEK UPSTREAM OF UNNAMED TRIBUTARY DISCHARGE = 321 M³/S
 UNNAMED TRIBUTARY CREEK INFLOW = 18 M³/S
 MARTEN CREEK AT MARTEN BEACH DISCHARGE = 339 M³/S
 LESSER SLAVE LAKE WATER LEVEL = 579.18 M

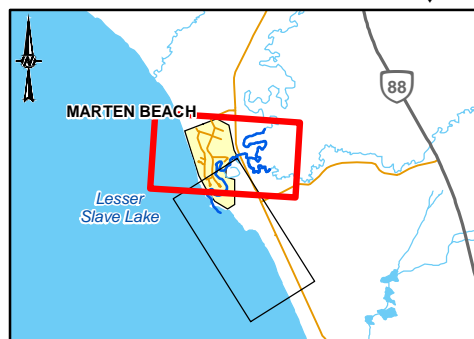

SHEET 2 ↓

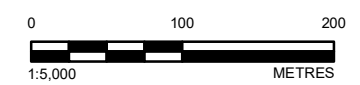

CLIENT
 ALBERTA ENVIRONMENT
 AND PROTECTED AREAS

CONSULTANT



YYYY-MM-DD	2023-09-22
DESIGNED	SB
PREPARED	PT
REVIEWED	WP
APPROVED	WP

REFERENCE(S)
 POPULATED PLACES OBTAINED FROM ALTALIS. © GOVERNMENT OF ALBERTA 2021. ALL RIGHTS RESERVED. ROADS AND INSET WATERBODIES OBTAINED FROM GEOGRATIS. © DEPARTMENT OF NATURAL RESOURCES CANADA. ALL RIGHTS RESERVED. IMAGERY CAPTURED SEPTEMBER 2020 BY OGL ENGINEERING FOR THE GOVERNMENT OF ALBERTA. DATUM: NAD 83 CSRS PROJECTION: 3TM 114

PROJECT
 MARTEN BEACH FLOOD HAZARD STUDY

TITLE
350-YEAR FLOOD INUNDATION EXTENT





PROJECT NO.	CONTROL	REV.	FIGURE
20368087	4000	1	SHEET 1 OF 2



SHEET 1 ↓

I:\CLIENTS\20368087\Maping\Production\Map_Productions\20368087_350yr_inundation_Ber1.mxd PRINTED ON: 2023-09-22 AT: 8:24:14 AM

LEGEND

-  STUDY BOUNDARY
-  FLOW DIRECTION
-  LOCAL ROAD
- HYDRAULIC STRUCTURES**
-  BRIDGE

350-YEAR FLOOD INUNDATION EXTENT
 350-YEAR FLOOD EXTENT

DISCHARGE AND WATER LEVEL INFORMATION
 MARTEN CREEK AT MARTEN BEACH DISCHARGE = 339 M³/S
 LESSER SLAVE LAKE WATER LEVEL = 579.18 M

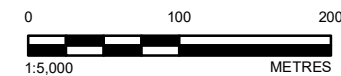
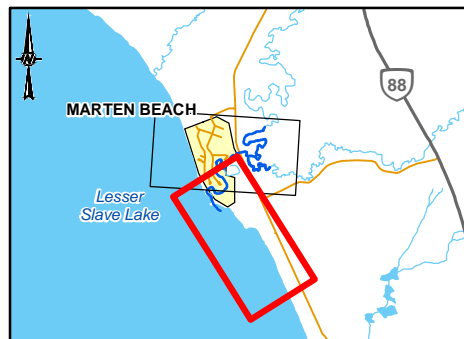

CLIENT
**ALBERTA ENVIRONMENT
 AND PROTECTED AREAS**

CONSULTANT



YYYY-MM-DD	2023-09-22
DESIGNED	SB
PREPARED	PT
REVIEWED	WP
APPROVED	WP



REFERENCE(S)
 POPULATED PLACES OBTAINED FROM ALTALIS. © GOVERNMENT OF ALBERTA 2021. ALL RIGHTS RESERVED. ROADS AND INSET WATERBODIES OBTAINED FROM GEOGRATIS. © DEPARTMENT OF NATURAL RESOURCES CANADA. ALL RIGHTS RESERVED. IMAGERY CAPTURED SEPTEMBER 2020 BY OGL ENGINEERING FOR THE GOVERNMENT OF ALBERTA. DATUM: NAD 83 CSRS PROJECTION: 3TM 114

PROJECT
MARTEN BEACH FLOOD HAZARD STUDY

TITLE
350-YEAR FLOOD INUNDATION EXTENT

PROJECT NO.	CONTROL	REV.	FIGURE
20368087	4000	1	SHEET 2 OF 2

DRAFT

SHEETS1-2

500-Year Flood Inundation Extent



I:\CLIENTS\2023\20230922\Maping\Products\Hydrology\04_Open Water Flood Inundation Map\Production\Revised\04_Open Water Flood Inundation Map_500yr_inundation_Brief.mxd PRINTED ON: 2023-09-22 AT 8:28:41 AM

IF THIS MEASUREMENT DOES NOT MATCH WHAT IS SHOWN, THE SHEET SIZE HAS BEEN MODIFIED FROM: ANSI B

- LEGEND**
- - - STUDY BOUNDARY
 - FLOW DIRECTION
 - LOCAL ROAD
 - HYDRAULIC STRUCTURES**
 - BRIDGE

500-YEAR FLOOD INUNDATION EXTENT

- 500-YEAR FLOOD EXTENT

DISCHARGE AND WATER LEVEL INFORMATION

MARTEN CREEK UPSTREAM OF UNNAMED TRIBUTARY DISCHARGE = 345 M³/S
 UNNAMED TRIBUTARY CREEK INFLOW = 18 M³/S
 MARTEN CREEK AT MARTEN BEACH DISCHARGE = 363 M³/S
 LESSER SLAVE LAKE WATER LEVEL = 579.32 M

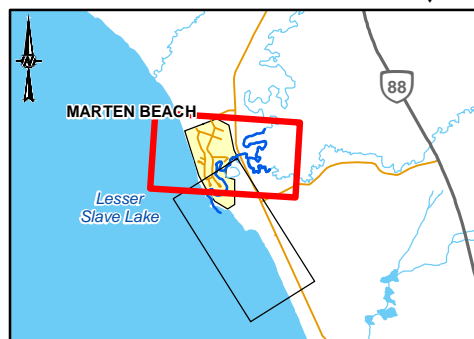

SHEET 2 ↓

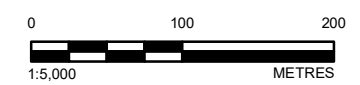

CLIENT
ALBERTA ENVIRONMENT
AND PROTECTED AREAS

CONSULTANT



YYYY-MM-DD	2023-09-22
DESIGNED	SB
PREPARED	PT
REVIEWED	WP
APPROVED	WP

REFERENCE(S)
 POPULATED PLACES OBTAINED FROM ALTALIS. © GOVERNMENT OF ALBERTA 2021. ALL RIGHTS RESERVED. ROADS AND INSET WATERBODIES OBTAINED FROM GEOGRATIS. © DEPARTMENT OF NATURAL RESOURCES CANADA. ALL RIGHTS RESERVED. IMAGERY CAPTURED SEPTEMBER 2020 BY OGL ENGINEERING FOR THE GOVERNMENT OF ALBERTA. DATUM: NAD 83 CSRS PROJECTION: 3TM 114

PROJECT
MARTEN BEACH FLOOD HAZARD STUDY

TITLE
500-YEAR FLOOD INUNDATION EXTENT

PROJECT NO.	CONTROL	REV.	FIGURE
20368087	4000	1	SHEET 1 OF 2



Lesser Slave Lake

DOWNSTREAM
MAPPING
BOUNDARY

Marten Creek

SHEET 1 ↓





JOHNSON DRIVE

RANGE ROAD 65A

TOW



LEGEND

-  STUDY BOUNDARY
-  FLOW DIRECTION
-  LOCAL ROAD
- HYDRAULIC STRUCTURES**
-  BRIDGE

500-YEAR FLOOD INUNDATION EXTENT
 500-YEAR FLOOD EXTENT

DISCHARGE AND WATER LEVEL INFORMATION
MARTEN CREEK AT MARTEN BEACH DISCHARGE = 363 M³/S
LESSER SLAVE LAKE WATER LEVEL = 579.32 M

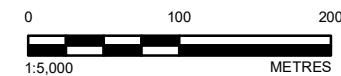
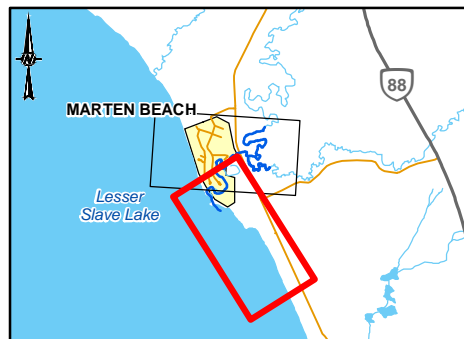

CLIENT
ALBERTA ENVIRONMENT
AND PROTECTED AREAS



CONSULTANT



YYYY-MM-DD	2023-09-22
DESIGNED	SB
PREPARED	PT
REVIEWED	WP
APPROVED	WP

REFERENCE(S)
POPULATED PLACES OBTAINED FROM ALTALIS. © GOVERNMENT OF ALBERTA 2021. ALL RIGHTS RESERVED. ROADS AND INSET WATERBODIES OBTAINED FROM GEOGRATIS. © DEPARTMENT OF NATURAL RESOURCES CANADA. ALL RIGHTS RESERVED. IMAGERY CAPTURED SEPTEMBER 2020 BY OGL ENGINEERING FOR THE GOVERNMENT OF ALBERTA. DATUM: NAD 83 CSRS PROJECTION: 3TM 114

PROJECT
MARTEN BEACH FLOOD HAZARD STUDY

TITLE
500-YEAR FLOOD INUNDATION EXTENT

PROJECT NO.	CONTROL	REV.	FIGURE
20368087	4000	1	SHEET 2 OF 2

DRAFT

SHEETS 1-2

750-Year Flood Inundation Extent



- LEGEND**
- - - STUDY BOUNDARY
 - FLOW DIRECTION
 - LOCAL ROAD
 - HYDRAULIC STRUCTURES**
 - BRIDGE

750-YEAR FLOOD INUNDATION EXTENT

- 750-YEAR FLOOD EXTENT

DISCHARGE AND WATER LEVEL INFORMATION

MARTEN CREEK UPSTREAM OF UNNAMED TRIBUTARY DISCHARGE = 373 M³/S
 UNNAMED TRIBUTARY CREEK INFLOW = 18 M³/S
 MARTEN CREEK AT MARTEN BEACH DISCHARGE = 391 M³/S
 LESSER SLAVE LAKE WATER LEVEL = 579.48 M

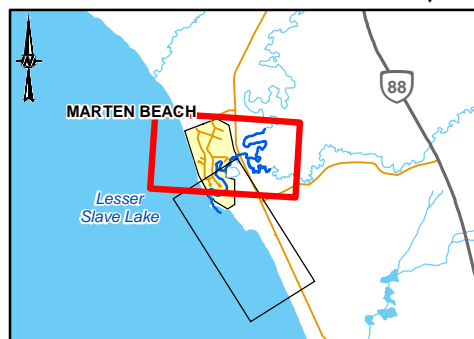

SHEET 2 ↓

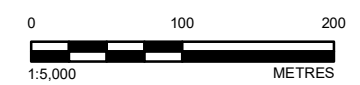

CLIENT
 ALBERTA ENVIRONMENT
 AND PROTECTED AREAS

CONSULTANT

YYYY-MM-DD	2023-09-22
DESIGNED	SB
PREPARED	PT
REVIEWED	WP
APPROVED	WP

REFERENCE(S)
 POPULATED PLACES OBTAINED FROM ALTALIS. © GOVERNMENT OF ALBERTA 2021. ALL RIGHTS RESERVED. ROADS AND INSET WATERBODIES OBTAINED FROM GEOGRATIS. © DEPARTMENT OF NATURAL RESOURCES CANADA. ALL RIGHTS RESERVED. IMAGERY CAPTURED SEPTEMBER 2020 BY OGL ENGINEERING FOR THE GOVERNMENT OF ALBERTA. DATUM: NAD 83 CSRS PROJECTION: 3TM 114

PROJECT
 MARTEN BEACH FLOOD HAZARD STUDY

TITLE
750-YEAR FLOOD INUNDATION EXTENT

PROJECT NO.	CONTROL	REV.	FIGURE
20368087	4000	1	SHEET 1 OF 2

I:\CLIENTS\2023\20230922\Maping\Production\Map_Production\Report\20368087_750yr_inundation_Brief.mxd PRINTED ON: 2023-09-22 AT 8:28:11 AM

IF THIS MEASUREMENT DOES NOT MATCH WHAT IS SHOWN, THE SHEET SIZE HAS BEEN MODIFIED FROM: ANSI B



SHEET 1 ↓

I:\CLIENTS\20368087\Maping\Production\Map_Productions\750yr_inundation_Ber1.mxd PRINTED ON: 2023-09-22 AT: 8:28:19 AM

- LEGEND**
- STUDY BOUNDARY
 - FLOW DIRECTION
 - LOCAL ROAD
 - HYDRAULIC STRUCTURES**
 - BRIDGE

750-YEAR FLOOD INUNDATION EXTENT

- 750-YEAR FLOOD EXTENT

DISCHARGE AND WATER LEVEL INFORMATION
 MARTEN CREEK AT MARTEN BEACH DISCHARGE = 391 M³/S
 LESSER SLAVE LAKE WATER LEVEL = 579.48 M

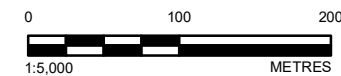
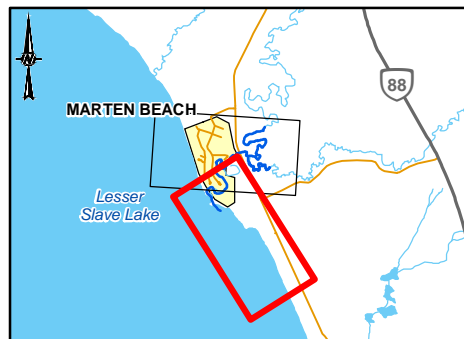

CLIENT
 ALBERTA ENVIRONMENT
 AND PROTECTED AREAS

CONSULTANT



YYYY-MM-DD	2023-09-22
DESIGNED	SB
PREPARED	PT
REVIEWED	WP
APPROVED	WP



REFERENCE(S)
 POPULATED PLACES OBTAINED FROM ALTALIS. © GOVERNMENT OF ALBERTA 2021. ALL RIGHTS RESERVED. ROADS AND INSET WATERBODIES OBTAINED FROM GEOGRATIS. © DEPARTMENT OF NATURAL RESOURCES CANADA. ALL RIGHTS RESERVED. IMAGERY CAPTURED SEPTEMBER 2020 BY OGL ENGINEERING FOR THE GOVERNMENT OF ALBERTA. DATUM: NAD 83 CSRS PROJECTION: 3TM 114

PROJECT
 MARTEN BEACH FLOOD HAZARD STUDY

TITLE
750-YEAR FLOOD INUNDATION EXTENT

PROJECT NO.	CONTROL	REV.	FIGURE
20368087	4000	1	SHEET 2 OF 2

IF THIS MEASUREMENT DOES NOT MATCH WHAT IS SHOWN, THE SHEET SIZE HAS BEEN MODIFIED FROM: ANSI B

DRAFT

SHEETS 1-2

1000-Year Flood Inundation Extent



- LEGEND**
- STUDY BOUNDARY
 - FLOW DIRECTION
 - LOCAL ROAD
 - HYDRAULIC STRUCTURES**
 - BRIDGE

1000-YEAR FLOOD INUNDATION EXTENT

- 1000-YEAR FLOOD EXTENT

DISCHARGE AND WATER LEVEL INFORMATION

MARTEN CREEK UPSTREAM OF UNNAMED TRIBUTARY DISCHARGE = 393 M³/S
 UNNAMED TRIBUTARY CREEK INFLOW = 18 M³/S
 MARTEN CREEK AT MARTEN BEACH DISCHARGE = 411 M³/S
 LESSER SLAVE LAKE WATER LEVEL = 579.60 M

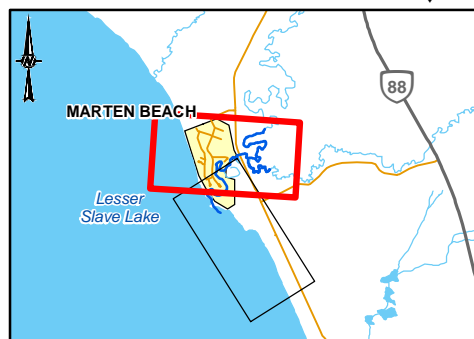

SHEET 2 ↓

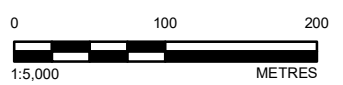

CLIENT
 ALBERTA ENVIRONMENT
 AND PROTECTED AREAS

CONSULTANT

YYYY-MM-DD	2023-09-22
DESIGNED	SB
PREPARED	PT
REVIEWED	WP
APPROVED	WP

REFERENCE(S)
 POPULATED PLACES OBTAINED FROM ALTALIS. © GOVERNMENT OF ALBERTA 2021. ALL RIGHTS RESERVED. ROADS AND INSET WATERBODIES OBTAINED FROM GEOGRATIS. © DEPARTMENT OF NATURAL RESOURCES CANADA. ALL RIGHTS RESERVED. IMAGERY CAPTURED SEPTEMBER 2020 BY OGL ENGINEERING FOR THE GOVERNMENT OF ALBERTA. DATUM: NAD 83 CSRS PROJECTION: 3TM 114

PROJECT
 MARTEN BEACH FLOOD HAZARD STUDY

TITLE
1000-YEAR FLOOD INUNDATION EXTENT

PROJECT NO.	CONTROL	REV.	FIGURE
20368087	4000	1	SHEET 1 OF 2



SHEET 1 ↓

I:\CLIENTS\20368087\Maping\Production\Map_1000yr_flood_inundation_rev1.mxd PRINTED ON: 2023-09-22 AT: 8:20:18 AM

- LEGEND**
- STUDY BOUNDARY
 - ➔ FLOW DIRECTION
 - LOCAL ROAD
 - HYDRAULIC STRUCTURES**
 - BRIDGE

1000-YEAR FLOOD INUNDATION EXTENT
■ 1000-YEAR FLOOD EXTENT

DISCHARGE AND WATER LEVEL INFORMATION
 MARTEN CREEK AT MARTEN BEACH DISCHARGE = 411 M³/S
 LESSER SLAVE LAKE WATER LEVEL = 579.60 M

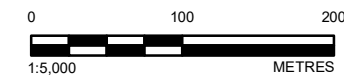
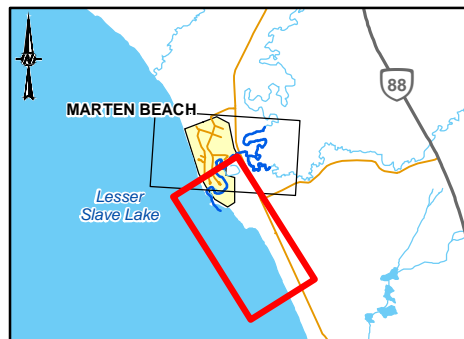

CLIENT
 ALBERTA ENVIRONMENT
 AND PROTECTED AREAS



CONSULTANT



YYYY-MM-DD	2023-09-22
DESIGNED	SB
PREPARED	PT
REVIEWED	WP
APPROVED	WP

REFERENCE(S)
 POPULATED PLACES OBTAINED FROM ALTALIS. © GOVERNMENT OF ALBERTA 2021. ALL RIGHTS RESERVED. ROADS AND INSET WATERBODIES OBTAINED FROM GEOGRATIS. © DEPARTMENT OF NATURAL RESOURCES CANADA. ALL RIGHTS RESERVED. IMAGERY CAPTURED SEPTEMBER 2020 BY OGL ENGINEERING FOR THE GOVERNMENT OF ALBERTA. DATUM: NAD 83 CSRS PROJECTION: 3TM 114

PROJECT
 MARTEN BEACH FLOOD HAZARD STUDY

TITLE
1000-YEAR FLOOD INUNDATION EXTENT

PROJECT NO.	CONTROL	REV.	FIGURE
20368087	4000	1	SHEET 2 OF 2

IF THIS MEASUREMENT DOES NOT MATCH WHAT IS SHOWN, THE SHEET SIZE HAS BEEN MODIFIED FROM: ANSI B

DRAFT



wsp.com