

CONSULTANT
CIM+
 PROJECT NO. E00782A

LEGEND	
	COUNTY BOUNDARY
	PROVINCIAL HIGHWAYS
	EXISTING HIGHWAY 11 CENTRELINE
	ROAD RIGHT OF WAY BOUNDARY
	NEW CROSS STREET CENTRELINE
	NEW ACCESS ROAD CENTRELINE
	OPTION 1 - TOWNSHIP ROAD 384
	OPTION 2 - 1600m SOUTH OF HIGHWAY 11
	OPTION 3 - 800m SOUTH OF HIGHWAY 11
	OPTION 4 - RAIL TRACKS 800m NORTH OF HIGHWAY 11

	OPTION 1 DIRECTION OF TRAVEL
	OPTION 2 DIRECTION OF TRAVEL
	OPTION 3 DIRECTION OF TRAVEL
	OPTION 4 DIRECTION OF TRAVEL

	RGE RD XX	GRAVEL RANGE ROAD
	RGE RD XX	PAVED RANGE ROAD
		ACCESS/INTERSECTION CLOSURE
		POTENTIAL LOCATION FOR ADDITIONAL R/W

	GRADE SEPARATED INTERCHANGE
	AT-GRADE INTERSECTION

PRELIMINARY CONCEPT
 FOR DISCUSSION PURPOSES ONLY

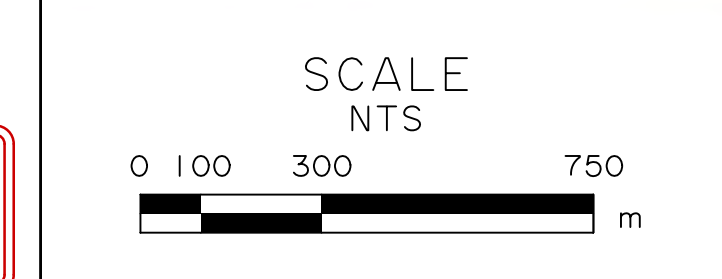

COUPLLET CONCEPTS
 HIGHWAY 11 TWINNING (HWY 22 TO TWP RD 390)
 FUNCTIONAL PLANNING STUDY
 CLEARWATER COUNTY

PHOTOGRAPHY DATE JULY 2020	LOCATION HIGHWAY 11:10	DATE JUNE 10, 2022	FIGURE 3.2	DRAWING R-1262-PL016-OH1
-------------------------------	---------------------------	-----------------------	---------------	-----------------------------

Alberta
 Transportation

MATCHLINE SEE R-1262-PL017-OH1

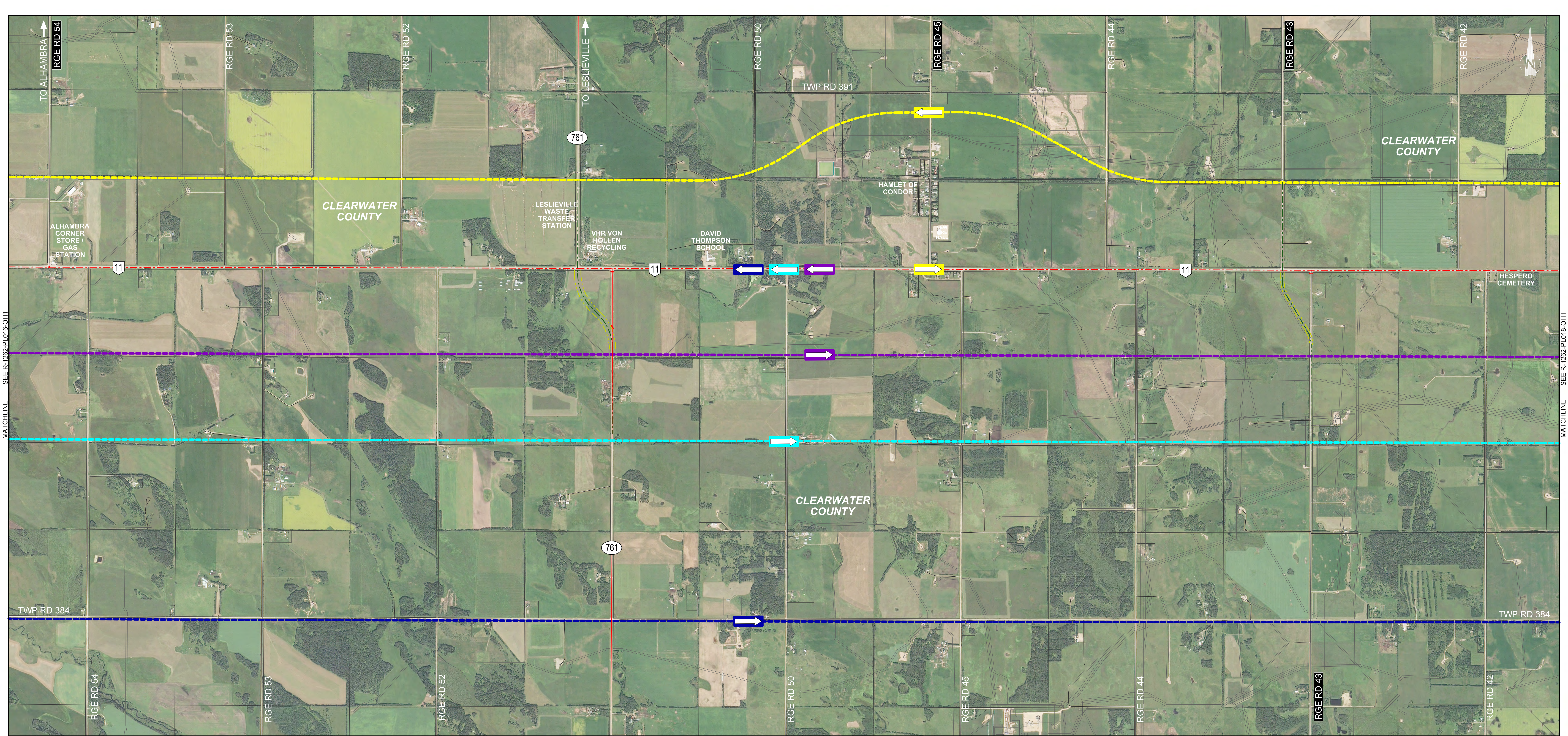

MATCHLINE SEE R-1262-PL016-OH1

MATCHLINE SEE R-1262-PL018-OH1

<p>CONSULTANT</p> <p>PROJECT NO. E00782A</p>	<p>LEGEND</p> <ul style="list-style-type: none"> --- COUNTY BOUNDARY --- PROVINCIAL HIGHWAYS --- EXISTING HIGHWAY 11 CENTRELINE --- ROAD RIGHT OF WAY BOUNDARY --- NEW CROSS STREET CENTRELINE --- NEW ACCESS ROAD CENTRELINE --- OPTION 1 - TOWNSHIP ROAD 384 --- OPTION 2 - 1600m SOUTH OF HIGHWAY 11 --- OPTION 3 - 800m SOUTH OF HIGHWAY 11 --- OPTION 4 - RAIL TRACKS 800m NORTH OF HIGHWAY 11 	<ul style="list-style-type: none"> → OPTION 1 DIRECTION OF TRAVEL → OPTION 2 DIRECTION OF TRAVEL → OPTION 3 DIRECTION OF TRAVEL → OPTION 4 DIRECTION OF TRAVEL 	<p>RGE RD XX GRAVEL RANGE ROAD</p> <p>RGE RD XX PAVED RANGE ROAD</p> <p>--- ACCESS/INTERSECTION CLOSURE</p> <p>* POTENTIAL LOCATION FOR ADDITIONAL R/W</p>	<ul style="list-style-type: none"> ◆ GRADE SEPARATED INTERCHANGE ● AT-GRADE INTERSECTION 	<p>PRELIMINARY CONCEPT</p> <p>FOR DISCUSSION PURPOSES ONLY</p>	<p>SCALE NTS</p>	<p>COUPLLET CONCEPTS</p> <p>HIGHWAY 11 TWINNING (HWY 22 TO TWP RD 390)</p> <p>FUNCTIONAL PLANNING STUDY</p> <p>CLEARWATER COUNTY</p>	<p><i>Alberta</i> Transportation</p>	
				<p>PHOTOGRAPHY DATE: JULY 2020</p> <p>LOCATION: HIGHWAY 11:10</p> <p>DATE: JUNE 10, 2022</p> <p>FIGURE: 3.3</p> <p>DRAWING: R-1262-PL017-OH1</p>					



MATCHLINE
SEE R-1262-PL017-OH1

CONSULTANT
CIM+
PROJECT NO. E00782A

LEGEND	
	COUNTY BOUNDARY
	PROVINCIAL HIGHWAYS
	EXISTING HIGHWAY 11 CENTRELINE
	ROAD RIGHT OF WAY BOUNDARY
	NEW CROSS STREET CENTRELINE
	NEW ACCESS ROAD CENTRELINE
	OPTION 1 - TOWNSHIP ROAD 384
	OPTION 2 - 1600m SOUTH OF HIGHWAY 11
	OPTION 3 - 800m SOUTH OF HIGHWAY 11
	OPTION 4 - RAIL TRACKS 800m NORTH OF HIGHWAY 11

	OPTION 1 DIRECTION OF TRAVEL
	OPTION 2 DIRECTION OF TRAVEL
	OPTION 3 DIRECTION OF TRAVEL
	OPTION 4 DIRECTION OF TRAVEL

	RGE RD XX	GRAVEL RANGE ROAD
	RGE RD XX	PAVED RANGE ROAD
		ACCESS/INTERSECTION CLOSURE
		POTENTIAL LOCATION FOR ADDITIONAL RW

	GRADE SEPARATED INTERCHANGE
	AT-GRADE INTERSECTION

PRELIMINARY CONCEPT
FOR DISCUSSION PURPOSES ONLY

NOTE:
ACCESS MANAGEMENT AND INTERSECTION LOCATIONS ARE ONLY SHOWN
FOR THE TWINNED SECTION EAST OF HIGHWAY 766 FOR THE TIME BEING

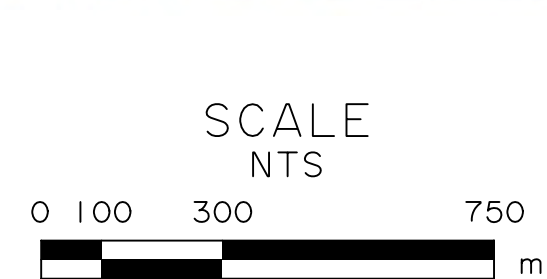

COUPLER CONCEPTS
HIGHWAY 11 TWINNING (HWY 22 TO TWP RD 390)
FUNCTIONAL PLANNING STUDY
CLEARWATER, LACOMBE, AND RED DEER COUNTIES

PHOTOGRAPHY DATE JULY 2020	LOCATION HIGHWAY 11:10 / 11:12	DATE JUNE 10, 2022	FIGURE 3.4	DRAWING R-1262-PL018-OH1
-------------------------------	-----------------------------------	-----------------------	---------------	-----------------------------

Alberta
Transportation