

NOTE: N.T.S.
All dimension shown are in mm unless otherwise indicated.

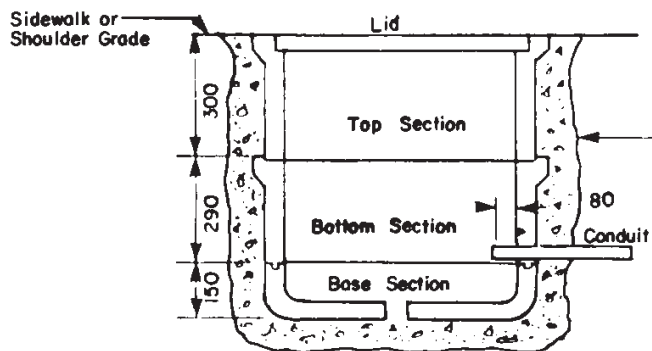

The electric service box shall be embedded in 15 cm thick sand fill.

Installation:

- The electric service box shall be assembled as shown on this drawing at the location indicated by the Engineer
- The elevation of the base for the electric service box shall be carefully controlled to ensure that the top of the electric service box assembly is flush with the top of the finished grade in the shoulder or side slope.
- Electric service box located in an island or sidewalk shall be flush with the finished surface.
- The conduit(s) shall enter the electric service box through knockouts provided in the electric service box. Each conduit shall be neatly grouted in the knockout hole.

The required sections for each electric service box installation will be supplied by Alberta Transportation.

	DWG. No	CB6-2.7M3
	Date	
	Original	10 JAN. 85
	Revised	
<p>PRECAST CONCRETE ELECTRIC SERVICE BOX (43 cm x 76 cm)</p>		

OBSOLETE