

Alto Saxophone 1

- Alberta - the Alberta official song

music by Mary Kieftenbeld
arr. by Allan Gilliland

Boldly ♩ = 84

♩ = ca. 60

freely

mp

7

1 8 9 10

A ♩ = 88

pp

11 12 13 14 15

as before

mp

16 17 18 19

B

pp

20 21 22 23 24

accel.

p *ff*

25 26 27 28

* fit notes evenly across the bar - non sync.

C ♩ = 96

mf

29 30 31 32 33 34

D

ff *mf*

35 36 37 38 39 40

Fast, with rhythmic energy ♩ = 144

F

p

41 42 43 44 45 46 47 48 49 50 51 52 53 54 55

10 10

G

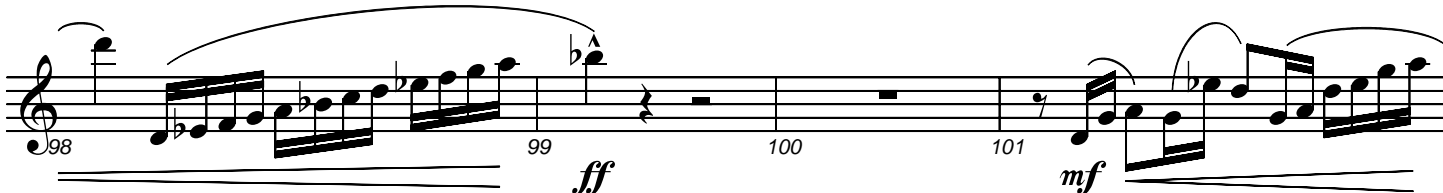
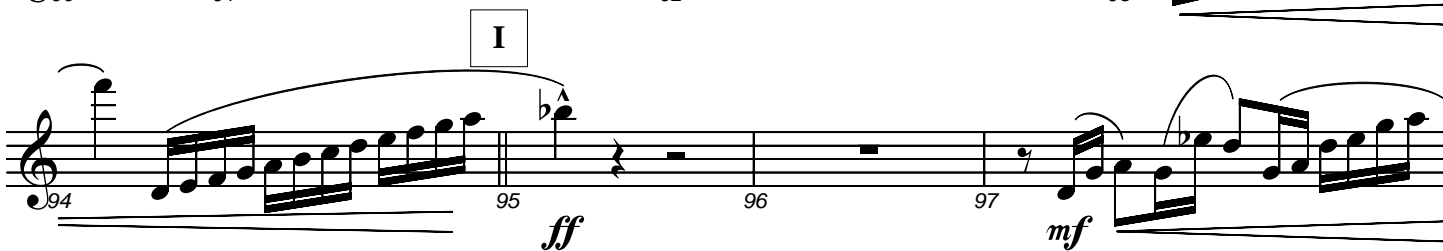
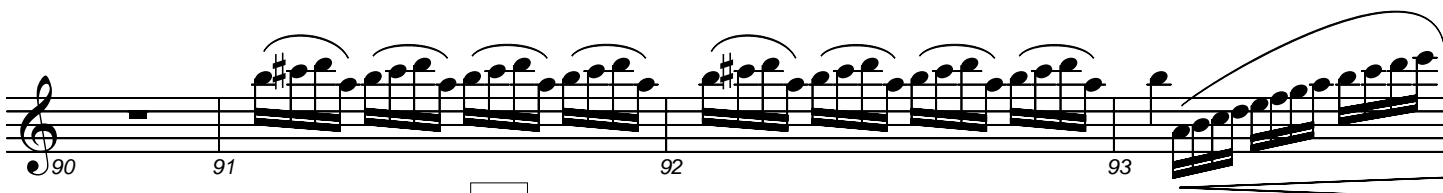
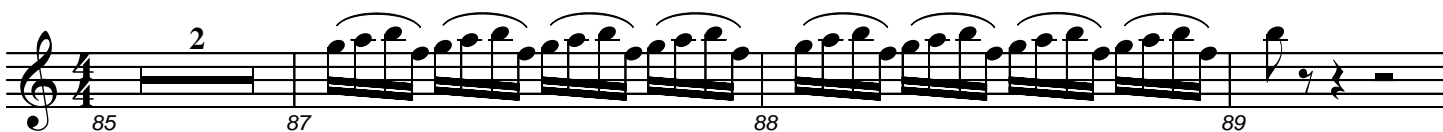
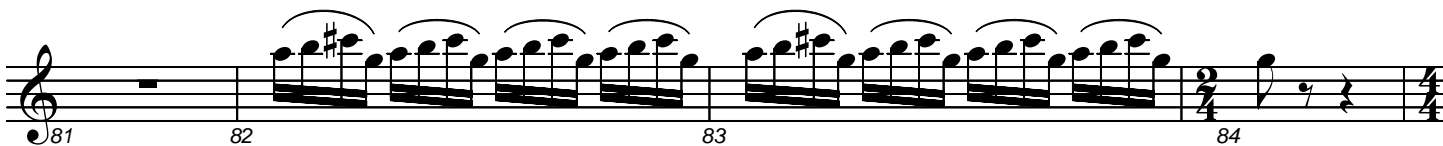
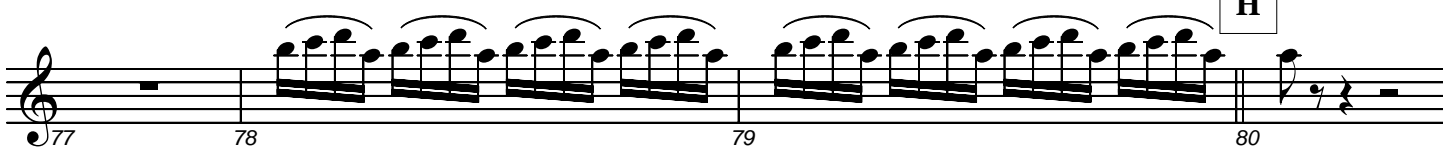
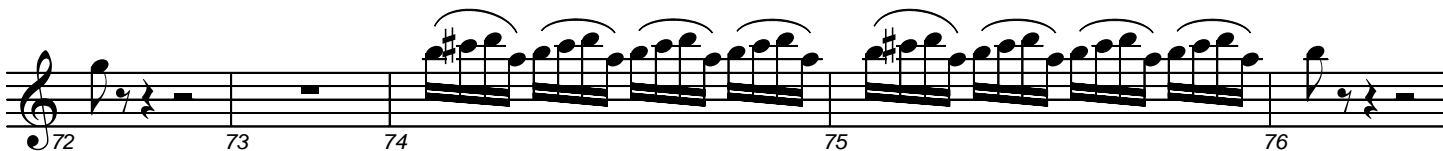
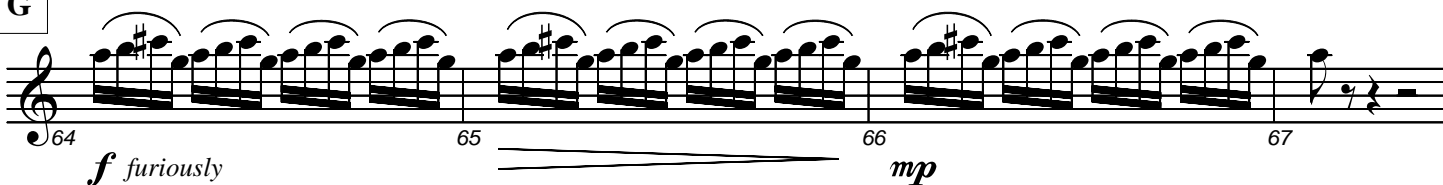

M

159 *ff* 160 161 *mf* 162

163 *ff* 164 165 *mf* 166

N ♩ = 96

167 *mp* rit. 168 172 *ff* 173

174 175 176 *mf* 177 178 179

O

180 *ff* 181 182 183 184 *mf* 185

♩ = ca. 60

186 *p* 187 *mp* freely 188 189 190