

Alto Saxophone 2

- Alberta -

the Alberta official song

music by Mary Kieftenbeld
arr. by Allan Gilliland

Slowly and sustained ♩ = 60

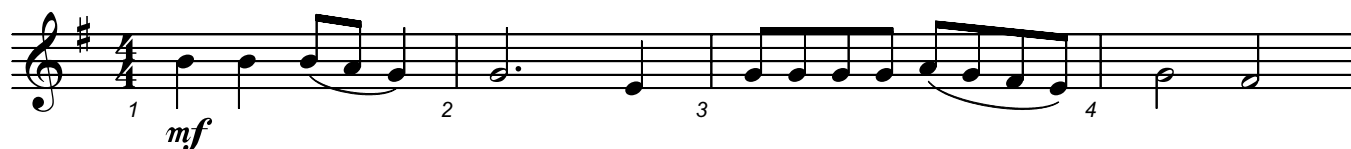

A

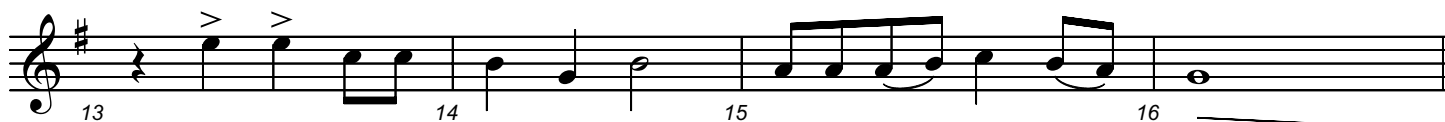
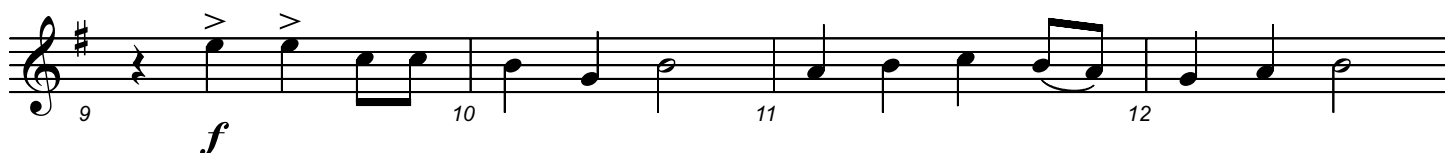

B

C

D

Moderately fast, with rhythmic energy

E

F

H

J

