

APPENDIX D  
Flood Inundation Maps

DRAFT

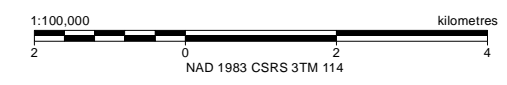

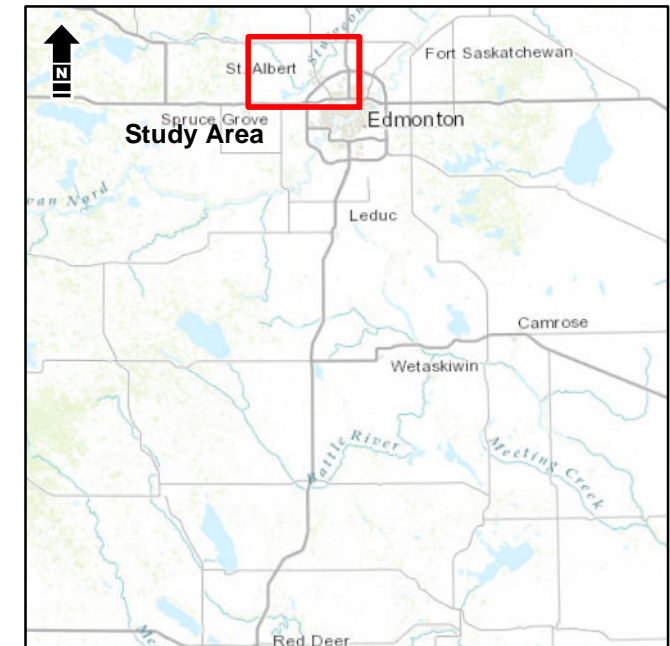
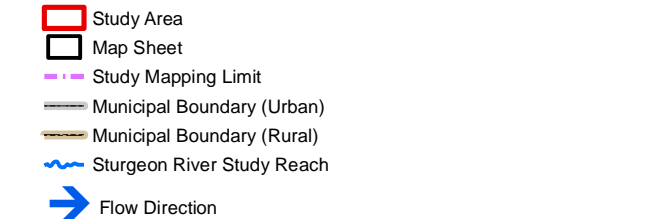
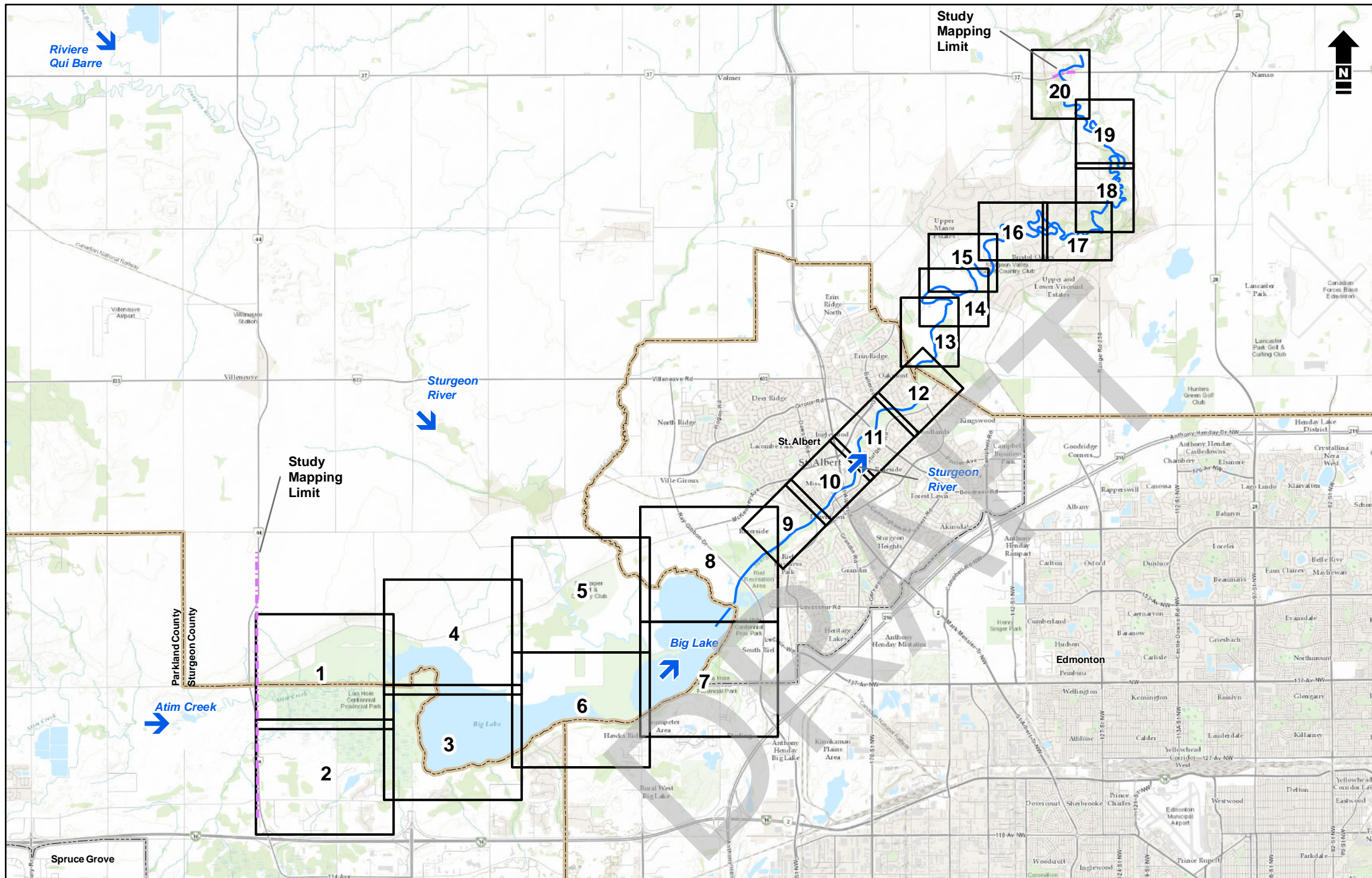

**Notes:**

- Please refer to the accompanying St. Albert Flood Hazard Study for important information concerning these maps.
- Within the flood inundation areas shown on this map, there may be isolated pockets of high ground. To determine whether or not a particular site is subject to flooding, reference should be made to the computed flood levels in conjunction with site-specific surveys where detailed definition is required.
- Non-riverine and local sources of water have not been considered, and structures such roads, railways or barriers such as levees can restrict water flow and affect local flood levels. Channel obstruction, local stormwater inflow, groundwater seepage or other land drainage can cause flood levels to exceed those indicated on the map. Lands adjacent to a flooded area may be subject to flooding from tributary streams not indicated on the maps.
- Backwater flood inundation along Big Lake was mapped using the most upstream cross-section of the hydraulic model.

**Definitions:**

**Flood Inundation Mapping** - Delineates flood inundation areas, showing the extent of one or more flood scenarios under existing conditions. Depending on the particular flood scenario, the mapping may be divided into multiple zones. Flood inundation mapping is typically used for near real-time emergency response planning and operations.

**Flood Inundation Area** - The area inundated during a particular flood scenario under existing conditions. The flood inundation area may be divided into multiple zones, including areas inundated due to potential flood control structure failure. Flood inundation areas may change as a result of future development or flow obstructions.

**Flood Scenario** - Flow conditions that describe a particular flood event. Flood scenarios typically represent a range of flows, based either on flood frequency analysis or set flow intervals. The flood scenarios included with this map set include the 2-year, 5-year, 10-year, 20-year, 35-year, 50-year, 75-year, 100-year, 200-year, 350-year, 500-year, 750-year and 1000-year flood events.

**References:**

Data obtained from AltaLIS © Government of Alberta and GeoBase® used under license.

Aerial imagery acquired by OGL Engineering on May 26, 2019 for Alberta Environment and Parks.

Additional Base Mapping available ESRI Base Mapping and Imagery Services.

Sources: Esri, HERE, Garmin, Intermap, increment P Corp., GEBCO, USGS, FAO, NPS, NRCAN, GeoBase, IGN, Kadaster NL, Ordnance Survey, Esri Japan, METI, Esri China (Hong Kong), (c) OpenStreetMap contributors, and the GIS User Community



Alberta Government  
St. Albert Flood Hazard Study

## Open Water Inundation Index Map

Date:	June 2021	Project:	28312	Submitter:	P. Rogers	Reviewer:	M. Shome
-------	-----------	----------	-------	------------	-----------	-----------	----------

Disclaimer: The information contained herein may be compiled from numerous third party materials that are subject to periodic change without prior notification. While every effort has been made by Matrix Solutions Inc. to ensure the accuracy of the information presented at the time of publication, Matrix Solutions Inc. assumes no liability for any errors, omissions, or inaccuracies in the third party material.

Sheet  
**INDEX**





- Bridge
  - Culvert
  - Cross Section Line
  - Study Mapping Limit
  - Flood Control Structure
  - Municipal Boundary (Urban)
  - Municipal Boundary (Rural)
  - Major Road
  - Local Road
  - Railway
  - Flow Direction
- 
- 2-Year Flood Inundation Extent
  - 2-Year Flood Inundation Extent (Potential Flood Control Structure Failure)

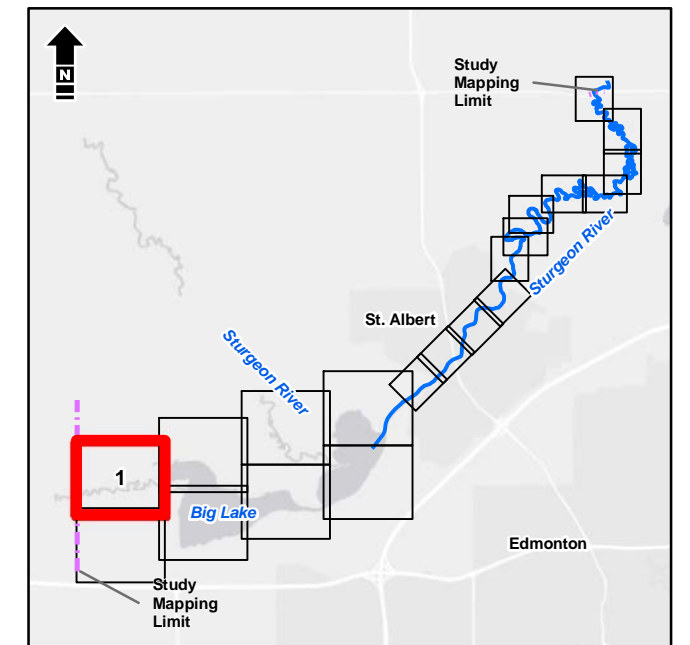

1:10,000 metres  
 100 0 100 200  
 NAD 1983 CSRS 3TM 114

Service Layer Credits: Esri, HERE, Garmin, (c) OpenStreetMap contributors, and the GIS User community  
 Source: Esri, DigitalGlobe, GeoEye, Earthstar Geographics, CNES/Airbus DS, USDA, USGS, AeroGRID, IGN, and the GIS User Community



Alberta Government  
 St. Albert Flood Hazard Study

### Open Water Flood Inundation Mapbook | 2-Year

Date: March 2020 Project: 28312 Submitter: P. Rogers Reviewer: M. Shome

Disclaimer: The information contained herein may be compiled from numerous third party materials that are subject to periodic change without prior notification. While every effort has been made by Matrix Solutions Inc. to ensure the accuracy of the information presented at the time of publication, Matrix Solutions Inc. assumes no liability for any errors, omissions, or inaccuracies in the third party material.



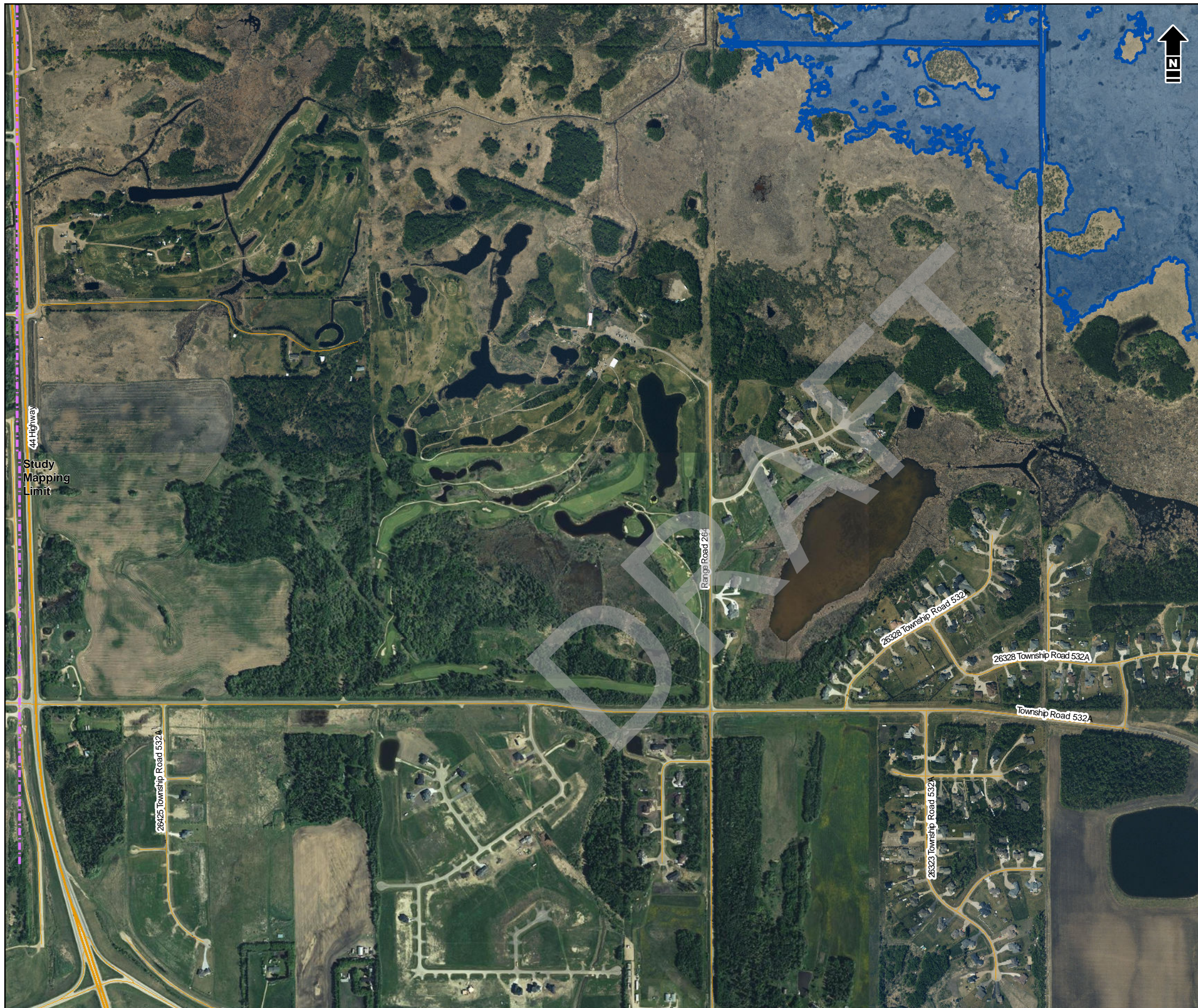

- Bridge
  - Culvert
  - Cross Section Line
  - Study Mapping Limit
  - Flood Control Structure
  - Municipal Boundary (Urban)
  - Municipal Boundary (Rural)
  - Major Road
  - Local Road
  - Railway
  - Flow Direction
- 
- 2-Year Flood Inundation Extent
  - 2-Year Flood Inundation Extent (Potential Flood Control Structure Failure)

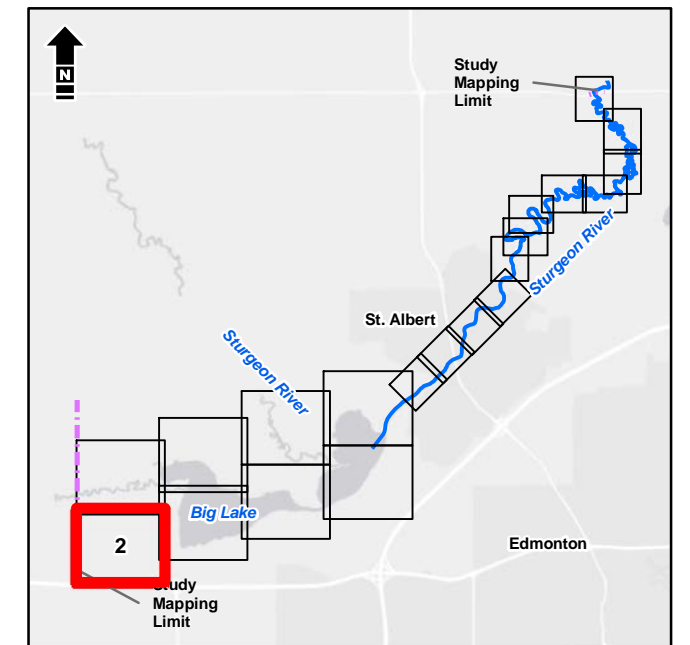

1:10,000 metres  
 100 0 100 200  
 NAD 1983 CSRS 3TM 114

Service Layer Credits: Esri, HERE, Garmin, (c) OpenStreetMap contributors, and the GIS User community  
 Source: Esri, DigitalGlobe, GeoEye, Earthstar Geographics, CNES/Airbus DS, USDA, USGS, AeroGRID, IGN, and the GIS User Community



Alberta Government  
 St. Albert Flood Hazard Study

### Open Water Flood Inundation Mapbook | 2-Year

Date: March 2020 Project: 28312 Submitter: P. Rogers Reviewer: M. Shome

Disclaimer: The information contained herein may be compiled from numerous third party materials that are subject to periodic change without prior notification. While every effort has been made by Matrix Solutions Inc. to ensure the accuracy of the information presented at the time of publication, Matrix Solutions Inc. assumes no liability for any errors, omissions, or inaccuracies in the third party material.



\\Alberta\Environment\Perkins\28312\Figures\Mapbook\Figures\Open\_Water\_Inundation\_Mapbook\_Template.mxd, Tabloid\_L\_27.Apr.20, 01:19 PM - m.willkinson - TD005



- Bridge
  - Culvert
  - Cross Section Line
  - Study Mapping Limit
  - Flood Control Structure
  - Municipal Boundary (Urban)
  - Municipal Boundary (Rural)
  - Major Road
  - Local Road
  - Railway
  - Flow Direction
- 
- 2-Year Flood Inundation Extent
  - 2-Year Flood Inundation Extent (Potential Flood Control Structure Failure)

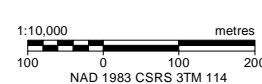
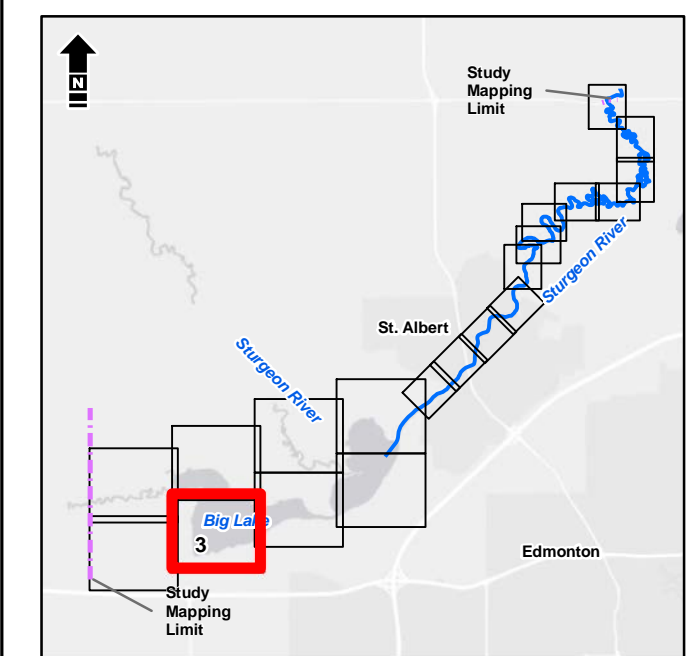

Service Layer Credits: Esri, HERE, Garmin, (c) OpenStreetMap contributors, and the GIS User community  
 Source: Esri, DigitalGlobe, GeoEye, Earthstar Geographics, CNES/Airbus DS, USDA, USGS, AeroGRID, IGN, and the GIS User Community



Alberta Government  
 St. Albert Flood Hazard Study

### Open Water Flood Inundation Mapbook | 2-Year

Date:	March 2020	Project:	28312	Submitter:	P. Rogers	Reviewer:	M. Shome
-------	------------	----------	-------	------------	-----------	-----------	----------

Disclaimer: The information contained herein may be compiled from numerous third party materials that are subject to periodic change without prior notification. While every effort has been made by Matrix Solutions Inc. to ensure the accuracy of the information presented at the time of publication, Matrix Solutions Inc. assumes no liability for any errors, omissions, or inaccuracies in the third party material.



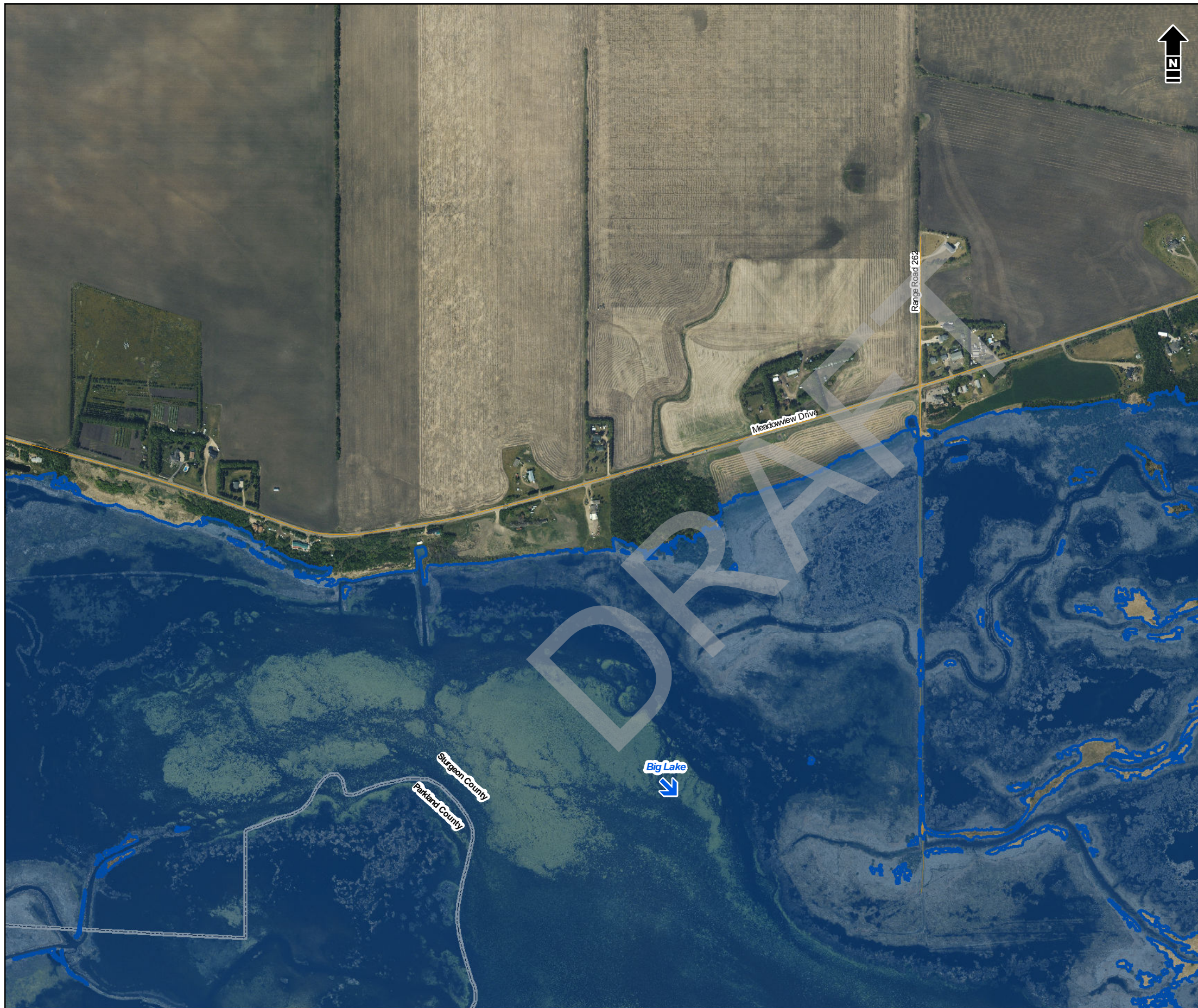

- Bridge
  - Culvert
  - Cross Section Line
  - Study Mapping Limit
  - Flood Control Structure
  - Municipal Boundary (Urban)
  - Municipal Boundary (Rural)
  - Major Road
  - Local Road
  - Railway
  - Flow Direction
- 
- 2-Year Flood Inundation Extent
  - 2-Year Flood Inundation Extent (Potential Flood Control Structure Failure)

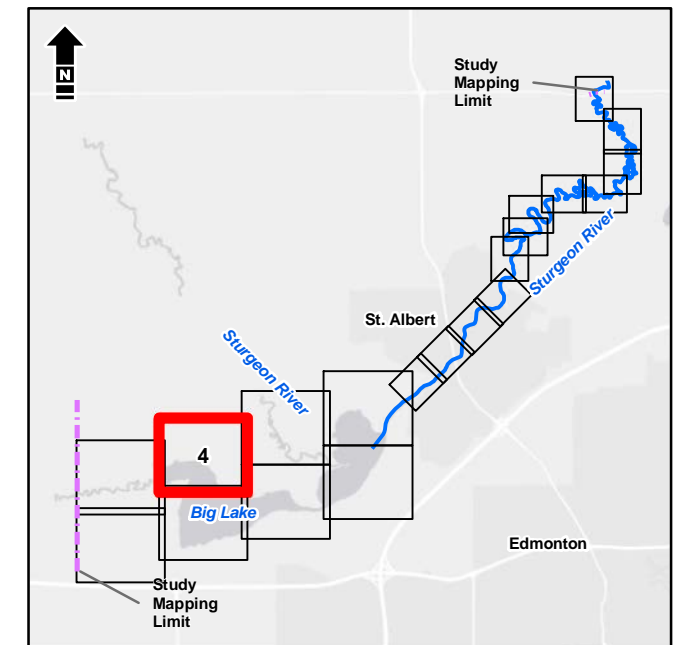

1:10,000 metres  
 0 100 200  
 NAD 1983 CSRS 3TM 114

Service Layer Credits: Esri, HERE, Garmin, (c) OpenStreetMap contributors, and the GIS User community  
 Source: Esri, DigitalGlobe, GeoEye, Earthstar Geographics, CNES/Airbus DS, USDA, USGS, AeroGRID, IGN, and the GIS User Community



Alberta Government  
 St. Albert Flood Hazard Study

**Open Water Flood Inundation  
 Mapbook | 2-Year**

Date: March 2020 Project: 28312 Submitter: P. Rogers Reviewer: M. Shome

Disclaimer: The information contained herein may be compiled from numerous third party materials that are subject to periodic change without prior notification. While every effort has been made by Matrix Solutions Inc. to ensure the accuracy of the information presented at the time of publication, Matrix Solutions Inc. assumes no liability for any errors, omissions, or inaccuracies in the third party material.





- Bridge
  - Culvert
  - Cross Section Line
  - Study Mapping Limit
  - Flood Control Structure
  - Municipal Boundary (Urban)
  - Municipal Boundary (Rural)
  - Major Road
  - Local Road
  - Railway
  - Flow Direction
- 
- 2-Year Flood Inundation Extent
  - 2-Year Flood Inundation Extent (Potential Flood Control Structure Failure)

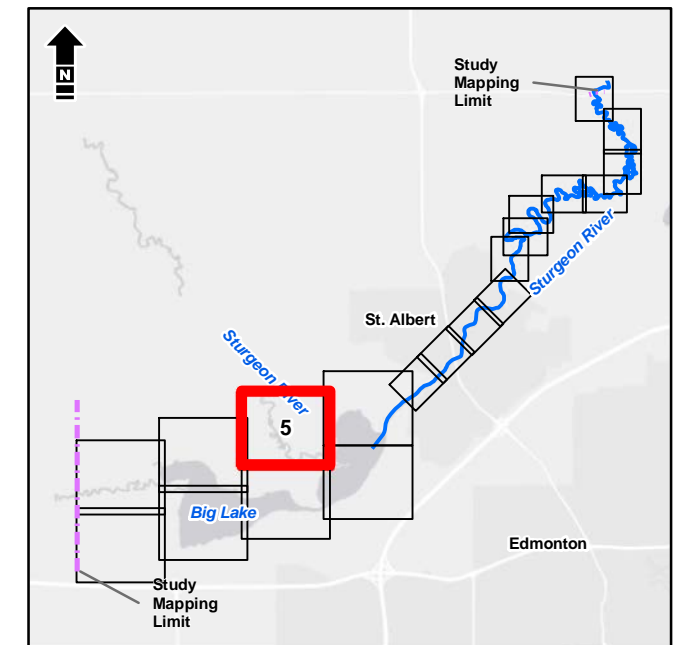

1:10,000 metres  
 100 0 100 200  
 NAD 1983 CSRS 3TM 114

Service Layer Credits: Esri, HERE, Garmin, (c) OpenStreetMap contributors, and the GIS User community  
 Source: Esri, DigitalGlobe, GeoEye, Earthstar Geographics, CNES/Airbus DS, USDA, USGS, AeroGRID, IGN, and the GIS User Community

**Matrix Solutions Inc.**  
 ENVIRONMENT & ENGINEERING

*Alberta*

Alberta Government  
 St. Albert Flood Hazard Study

**Open Water Flood Inundation  
 Mapbook | 2-Year**

Date: March 2020 Project: 28312 Submitter: P. Rogers Reviewer: M. Shome

Disclaimer: The information contained herein may be compiled from numerous third party materials that are subject to periodic change without prior notification. While every effort has been made by Matrix Solutions Inc. to ensure the accuracy of the information presented at the time of publication, Matrix Solutions Inc. assumes no liability for any errors, omissions, or inaccuracies in the third party material.



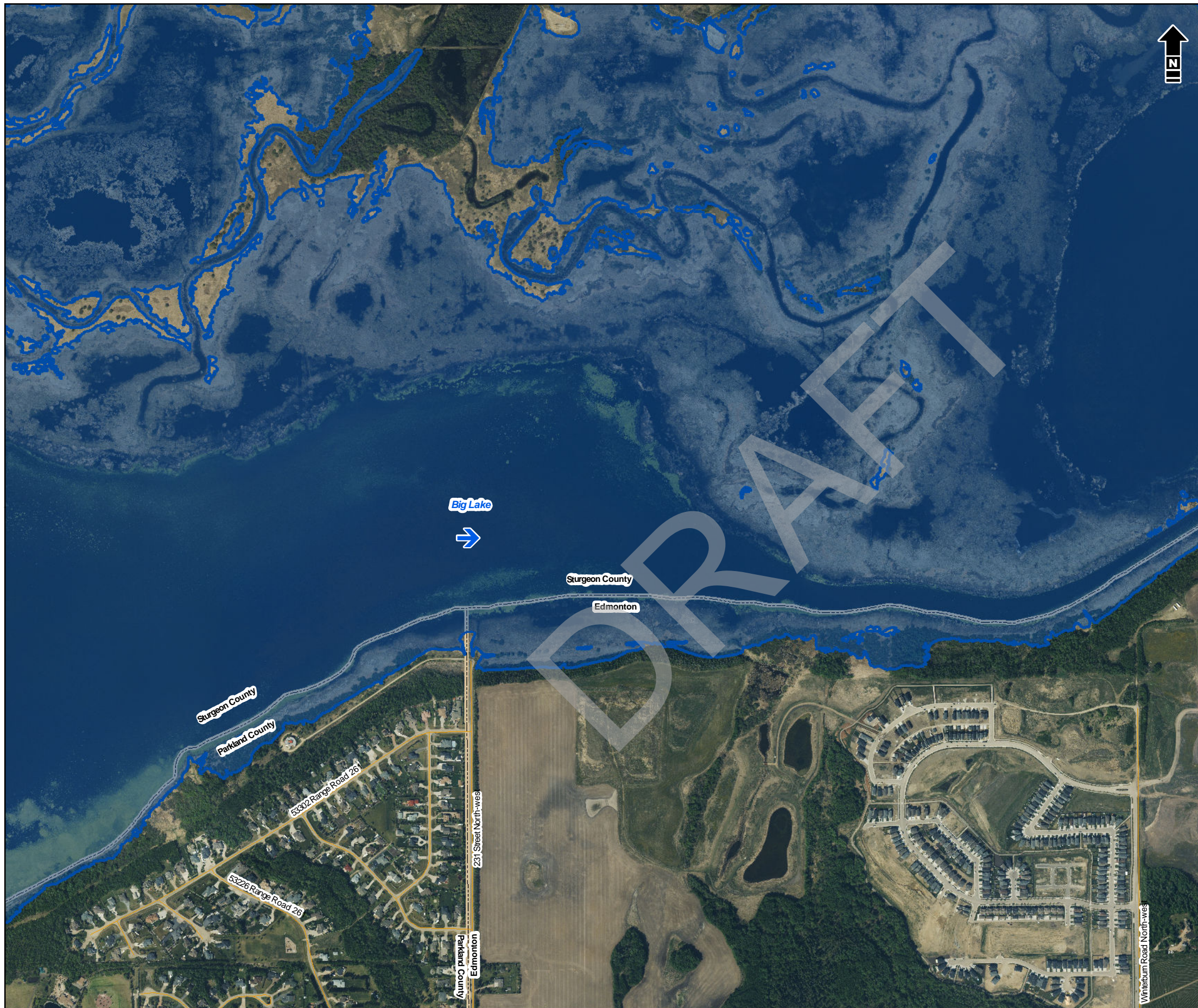

- Bridge
  - Culvert
  - Cross Section Line
  - Study Mapping Limit
  - Flood Control Structure
  - Municipal Boundary (Urban)
  - Municipal Boundary (Rural)
  - Major Road
  - Local Road
  - Railway
  - Flow Direction
- 
- 2-Year Flood Inundation Extent
  - 2-Year Flood Inundation Extent (Potential Flood Control Structure Failure)

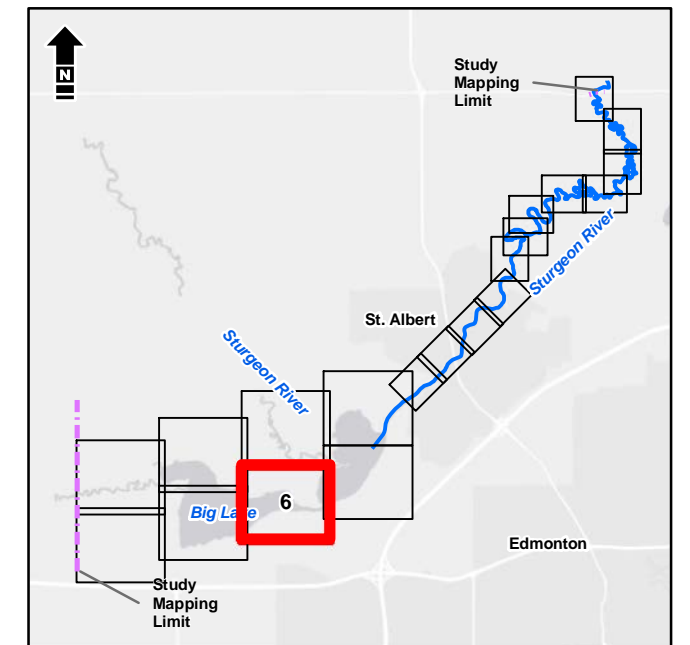

1:10,000 metres  
 100 0 100 200  
 NAD 1983 CSRS 3TM 114

Service Layer Credits: Esri, HERE, Garmin, (c) OpenStreetMap contributors, and the GIS User community  
 Source: Esri, DigitalGlobe, GeoEye, Earthstar Geographics, CNES/Airbus DS, USDA, USGS, AeroGRID, IGN, and the GIS User Community

**Matrix Solutions Inc.**  
 ENVIRONMENT & ENGINEERING

*Alberta*

Alberta Government  
 St. Albert Flood Hazard Study

**Open Water Flood Inundation  
 Mapbook | 2-Year**

Date: March 2020 Project: 28312 Submitter: P. Rogers Reviewer: M. Shome

Disclaimer: The information contained herein may be compiled from numerous third party materials that are subject to periodic change without prior notification. While every effort has been made by Matrix Solutions Inc. to ensure the accuracy of the information presented at the time of publication, Matrix Solutions Inc. assumes no liability for any errors, omissions, or inaccuracies in the third party material.



\\Alberta\Environment\Projects\28312\Figures\Mapbook\Figures\Open\_Water\_Inundation\_Mapbook\_Template.mxd, Tabloid\_L\_27\_Apr\_20\_01\_21\_PM\_mwillkinson\_TID005

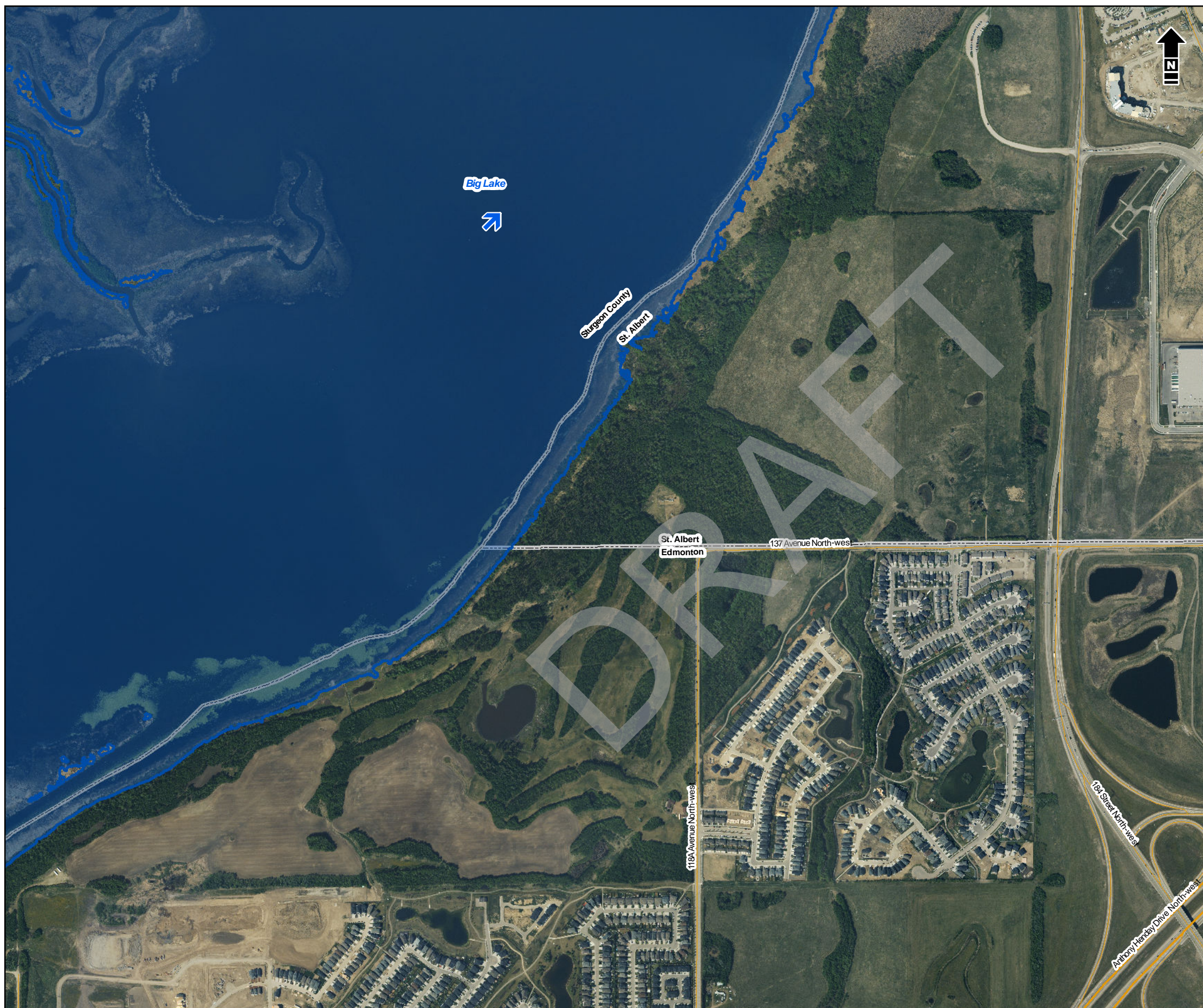

- Bridge
  - Culvert
  - Cross Section Line
  - Study Mapping Limit
  - Flood Control Structure
  - Municipal Boundary (Urban)
  - Municipal Boundary (Rural)
  - Major Road
  - Local Road
  - Railway
  - Flow Direction
- 
- 2-Year Flood Inundation Extent
  - 2-Year Flood Inundation Extent (Potential Flood Control Structure Failure)

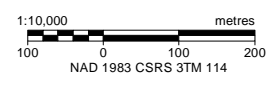
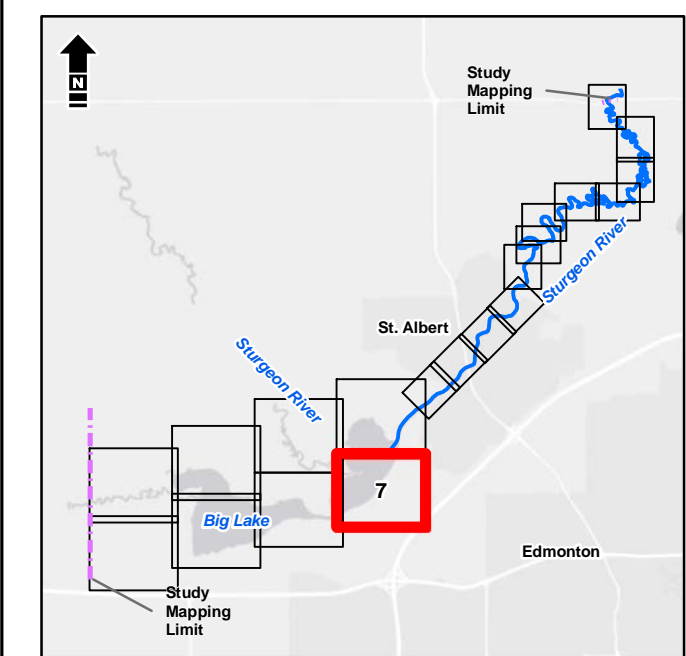

Service Layer Credits: Esri, HERE, Garmin, (c) OpenStreetMap contributors, and the GIS User community  
 Source: Esri, DigitalGlobe, GeoEye, Earthstar Geographics, CNES/Airbus DS, USDA, USGS, AeroGRID, IGN, and the GIS User Community



Alberta Government  
 St. Albert Flood Hazard Study

### Open Water Flood Inundation Mapbook | 2-Year

Date: March 2020 Project: 28312 Submitter: P. Rogers Reviewer: M. Shome

Disclaimer: The information contained herein may be compiled from numerous third party materials that are subject to periodic change without prior notification. While every effort has been made by Matrix Solutions Inc. to ensure the accuracy of the information presented at the time of publication, Matrix Solutions Inc. assumes no liability for any errors, omissions, or inaccuracies in the third party material.





- Bridge
  - Culvert
  - Cross Section Line
  - Study Mapping Limit
  - Flood Control Structure
  - Municipal Boundary (Urban)
  - Municipal Boundary (Rural)
  - Major Road
  - Local Road
  - Railway
  - Flow Direction
- 
- 2-Year Flood Inundation Extent
  - 2-Year Flood Inundation Extent (Potential Flood Control Structure Failure)

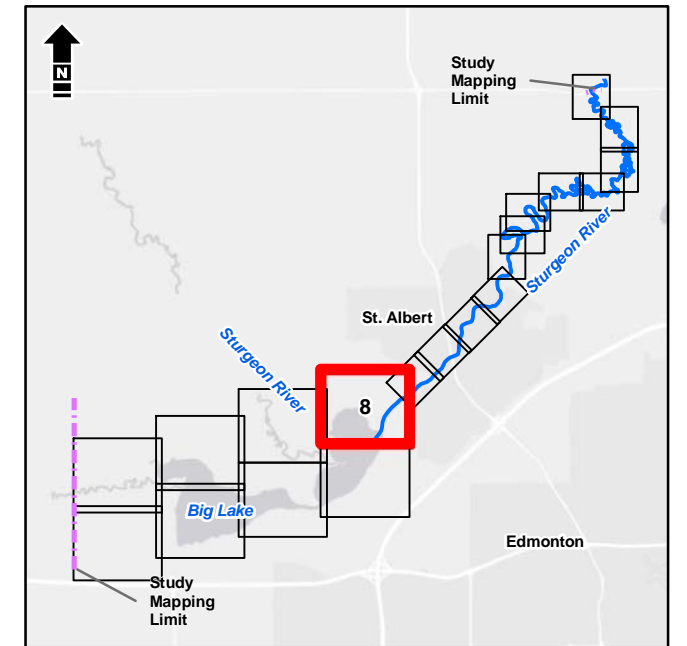

Service Layer Credits: Esri, HERE, Garmin, (c) OpenStreetMap contributors, and the GIS User community  
 Source: Esri, DigitalGlobe, GeoEye, Earthstar Geographics, CNES/Airbus DS, USDA, USGS, AeroGRID, IGN, and the GIS User Community

1:10,000 metres  
 0 100 200  
 NAD 1983 CSRS 3TM 114



Alberta Government  
 St. Albert Flood Hazard Study

**Open Water Flood Inundation  
 Mapbook | 2-Year**

Date: March 2020 Project: 28312 Submitter: P. Rogers Reviewer: M. Shome

Disclaimer: The information contained herein may be compiled from numerous third party materials that are subject to periodic change without prior notification. While every effort has been made by Matrix Solutions Inc. to ensure the accuracy of the information presented at the time of publication, Matrix Solutions Inc. assumes no liability for any errors, omissions, or inaccuracies in the third party material.



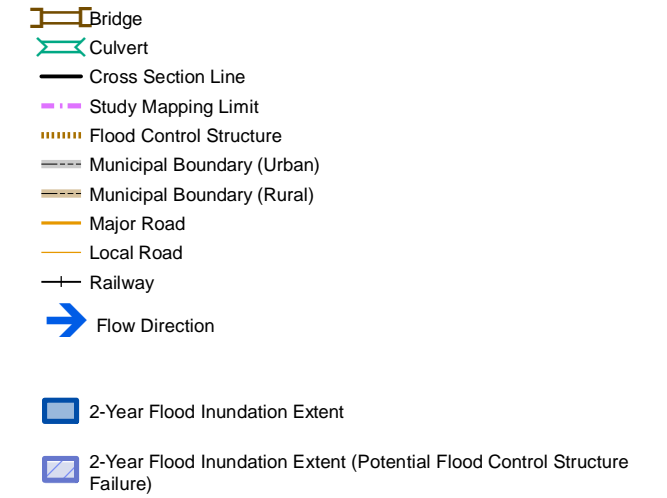

**DISCHARGE**  
Sturgeon River = 14 m<sup>3</sup>/s

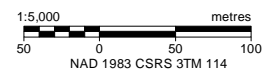
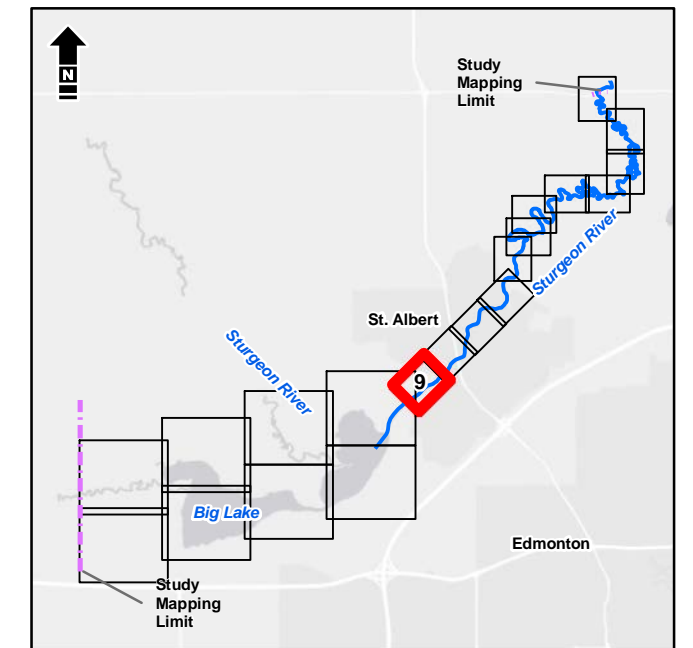

Service Layer Credits: Esri, HERE, Garmin, (c) OpenStreetMap contributors, and the GIS User community  
Source: Esri, DigitalGlobe, GeoEye, Earthstar Geographics, CNES/Airbus DS, USDA, USGS, AeroGRID, IGN, and the GIS User Community



Alberta Government  
St. Albert Flood Hazard Study

**Open Water Flood Inundation  
Mapbook | 2-Year**

Date: March 2020 Project: 28312 Submitter: P. Rogers Reviewer: M. Shome

Disclaimer: The information contained herein may be compiled from numerous third party materials that are subject to periodic change without prior notification. While every effort has been made by Matrix Solutions Inc. to ensure the accuracy of the information presented at the time of publication, Matrix Solutions Inc. assumes no liability for any errors, omissions, or inaccuracies in the third party material.





- Bridge
  - Culvert
  - Cross Section Line
  - Study Mapping Limit
  - Flood Control Structure
  - Municipal Boundary (Urban)
  - Municipal Boundary (Rural)
  - Major Road
  - Local Road
  - Railway
  - Flow Direction
- 
- 2-Year Flood Inundation Extent
  - 2-Year Flood Inundation Extent (Potential Flood Control Structure Failure)

**DISCHARGE**  
 Sturgeon River = 14 m<sup>3</sup>/s

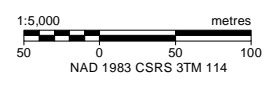
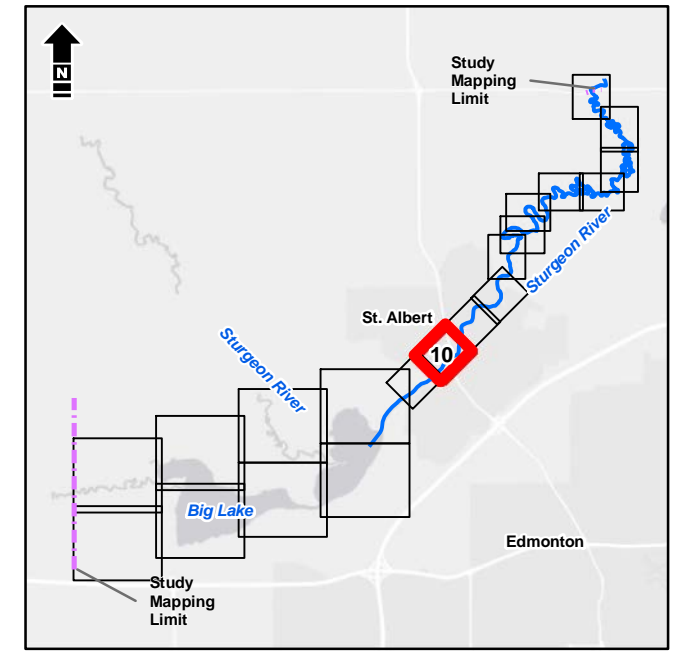

Service Layer Credits: Esri, HERE, Garmin, (c) OpenStreetMap contributors, and the GIS User community  
 Source: Esri, DigitalGlobe, GeoEye, Earthstar Geographics, CNES/Airbus DS, USDA, USGS, AeroGRID, IGN, and the GIS User Community



Alberta Government  
 St. Albert Flood Hazard Study

**Open Water Flood Inundation  
 Mapbook | 2-Year**

Date:	March 2020	Project:	28312	Submitter:	P. Rogers	Reviewer:	M. Shome
-------	------------	----------	-------	------------	-----------	-----------	----------

Disclaimer: The information contained herein may be compiled from numerous third party materials that are subject to periodic change without prior notification. While every effort has been made by Matrix Solutions Inc. to ensure the accuracy of the information presented at the time of publication, Matrix Solutions Inc. assumes no liability for any errors, omissions, or inaccuracies in the third party material.



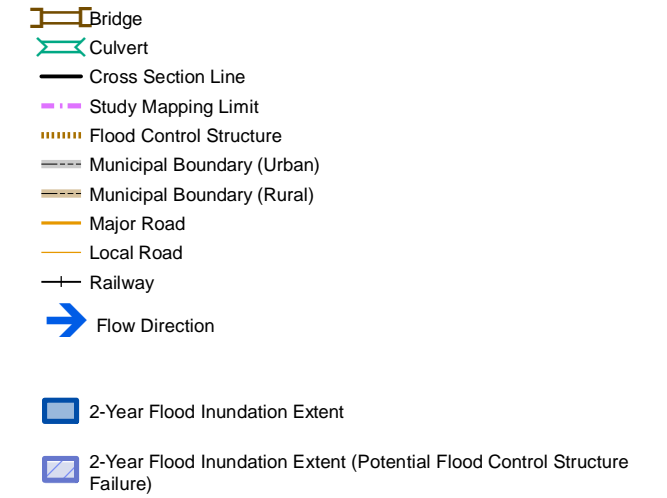

**DISCHARGE**  
 Sturgeon River = 14 m<sup>3</sup>/s

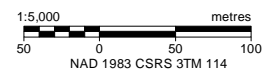
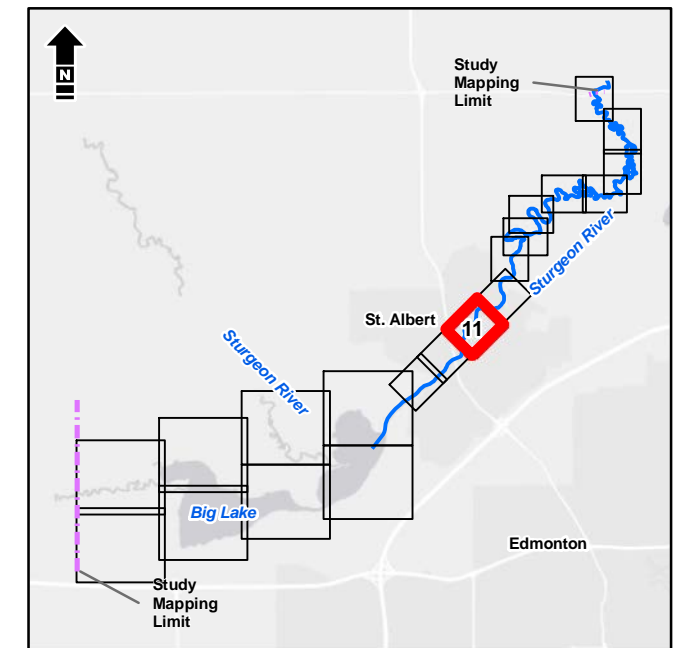

Service Layer Credits: Esri, HERE, Garmin, (c) OpenStreetMap contributors, and the GIS User community  
 Source: Esri, DigitalGlobe, GeoEye, Earthstar Geographics, CNES/Airbus DS, USDA, USGS, AeroGRID, IGN, and the GIS User Community



Alberta Government  
 St. Albert Flood Hazard Study

**Open Water Flood Inundation  
 Mapbook | 2-Year**

Date: March 2020 Project: 28312 Submitter: P. Rogers Reviewer: M. Shome

Disclaimer: The information contained herein may be compiled from numerous third party materials that are subject to periodic change without prior notification. While every effort has been made by Matrix Solutions Inc. to ensure the accuracy of the information presented at the time of publication, Matrix Solutions Inc. assumes no liability for any errors, omissions, or inaccuracies in the third party material.







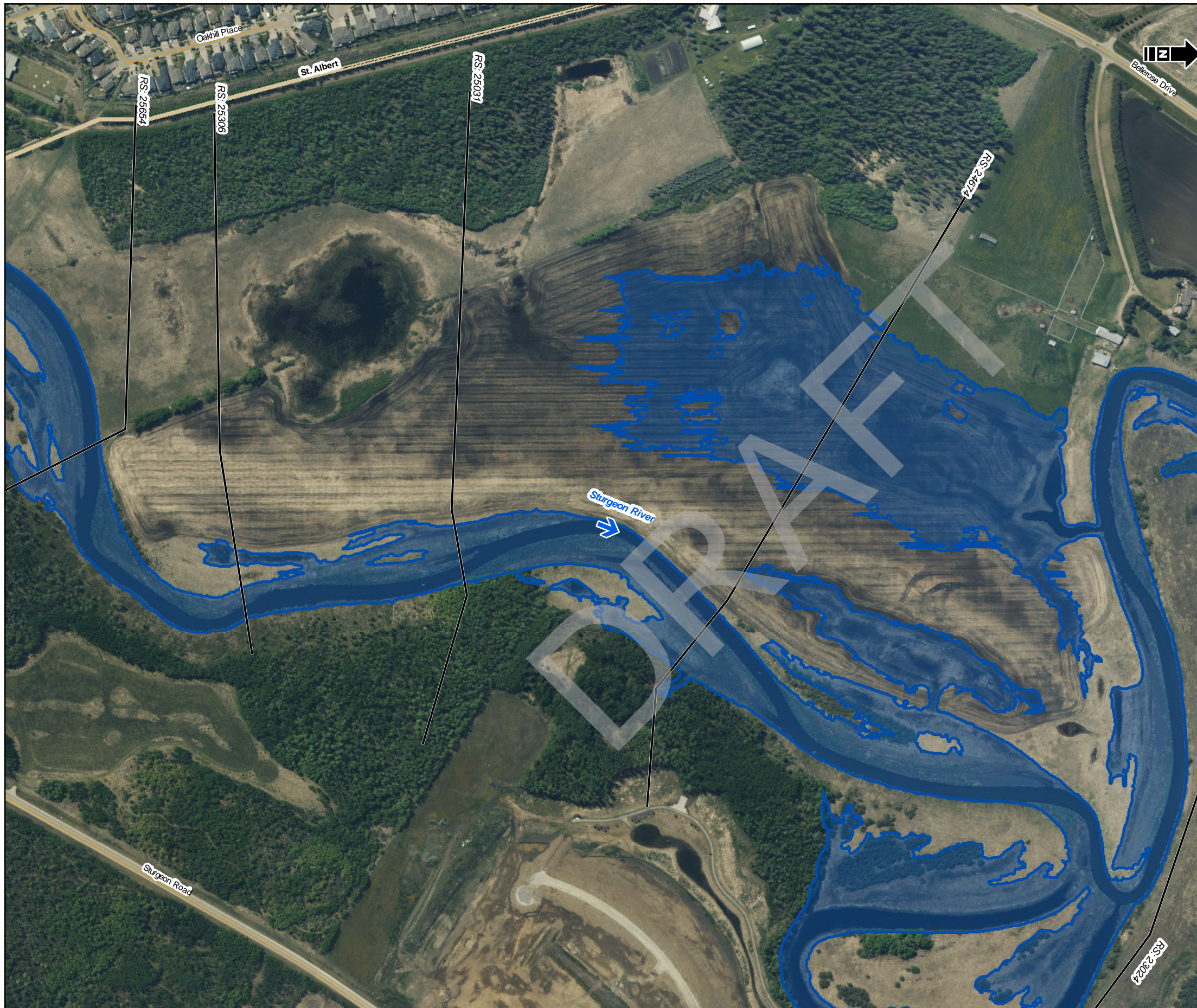

- Bridge
  - Culvert
  - Cross Section Line
  - Study Mapping Limit
  - Flood Control Structure
  - Municipal Boundary (Urban)
  - Municipal Boundary (Rural)
  - Major Road
  - Local Road
  - Railway
  - Flow Direction
- 
- 2-Year Flood Inundation Extent
  - 2-Year Flood Inundation Extent (Potential Flood Control Structure Failure)

**DISCHARGE**  
Sturgeon River = 14 m<sup>3</sup>/s

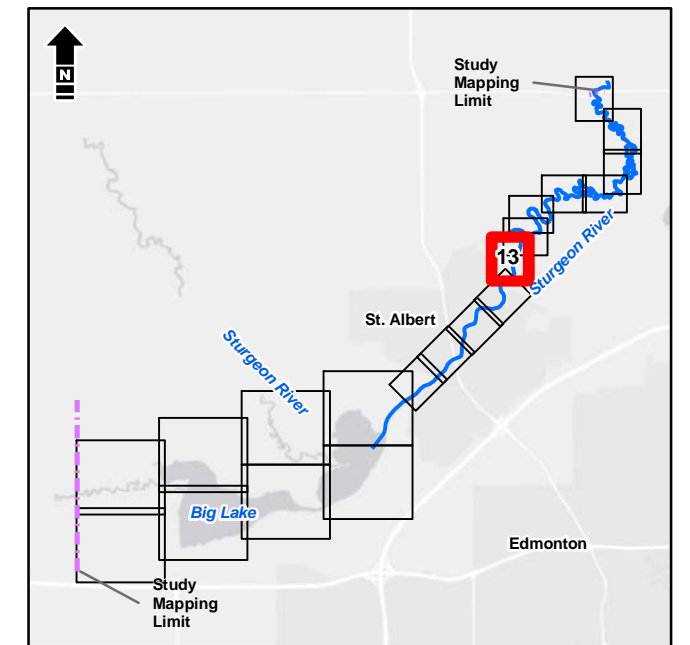

1:5,000 metres

Service Layer Credits: Esri, HERE, Garmin, (c) OpenStreetMap contributors, and the GIS User community  
Source: Esri, DigitalGlobe, GeoEye, Earthstar Geographics, CNES/Airbus DS, USDA, USGS, AeroGRID, IGN, and the GIS User Community

**Matrix Solutions Inc.**  
ENVIRONMENT & ENGINEERING

*Alberta*

Alberta Government  
St. Albert Flood Hazard Study

**Open Water Flood Inundation  
Mapbook | 2-Year**

Date: March 2020 Project: 28312 Submitter: P. Rogers Reviewer: M. Shome

Disclaimer: The information contained herein may be compiled from numerous third party materials that are subject to periodic change without prior notification. While every effort has been made by Matrix Solutions Inc. to ensure the accuracy of the information presented at the time of publication, Matrix Solutions Inc. assumes no liability for any errors, omissions, or inaccuracies in the third party material.





- Bridge
  - Culvert
  - Cross Section Line
  - Study Mapping Limit
  - Flood Control Structure
  - Municipal Boundary (Urban)
  - Municipal Boundary (Rural)
  - Major Road
  - Local Road
  - Railway
  - Flow Direction
- 
- 2-Year Flood Inundation Extent
  - 2-Year Flood Inundation Extent (Potential Flood Control Structure Failure)

**DISCHARGE**  
Sturgeon River = 14 m<sup>3</sup>/s

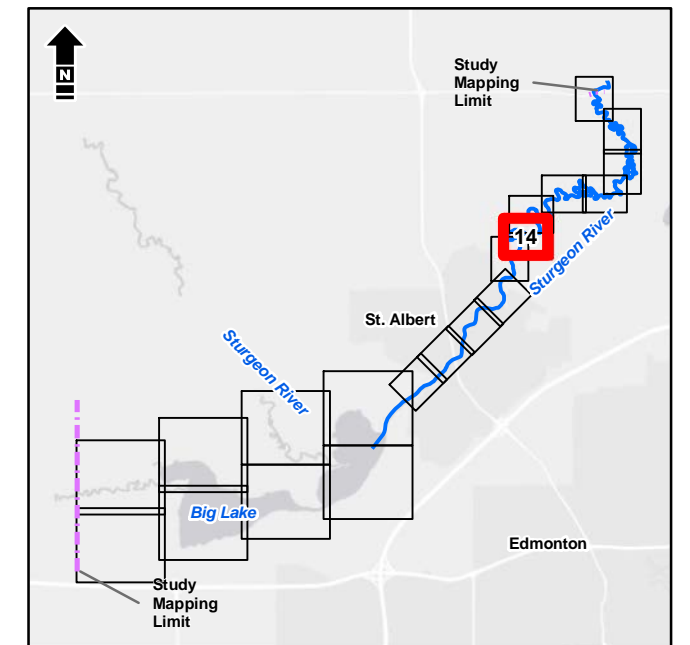

1:5,000 metres  
0 50 100  
NAD 1983 CSRS 3TM 114

Service Layer Credits: Esri, HERE, Garmin, (c) OpenStreetMap contributors, and the GIS User community  
Source: Esri, DigitalGlobe, GeoEye, Earthstar Geographics, CNES/Airbus DS, USDA, USGS, AeroGRID, IGN, and the GIS User Community

**Matrix Solutions Inc.**  
ENVIRONMENT & ENGINEERING

*Alberta*

Alberta Government  
St. Albert Flood Hazard Study

**Open Water Flood Inundation  
Mapbook | 2-Year**

Date: March 2020 Project: 28312 Submitter: P. Rogers Reviewer: M. Shome

Disclaimer: The information contained herein may be compiled from numerous third party materials that are subject to periodic change without prior notification. While every effort has been made by Matrix Solutions Inc. to ensure the accuracy of the information presented at the time of publication, Matrix Solutions Inc. assumes no liability for any errors, omissions, or inaccuracies in the third party material.



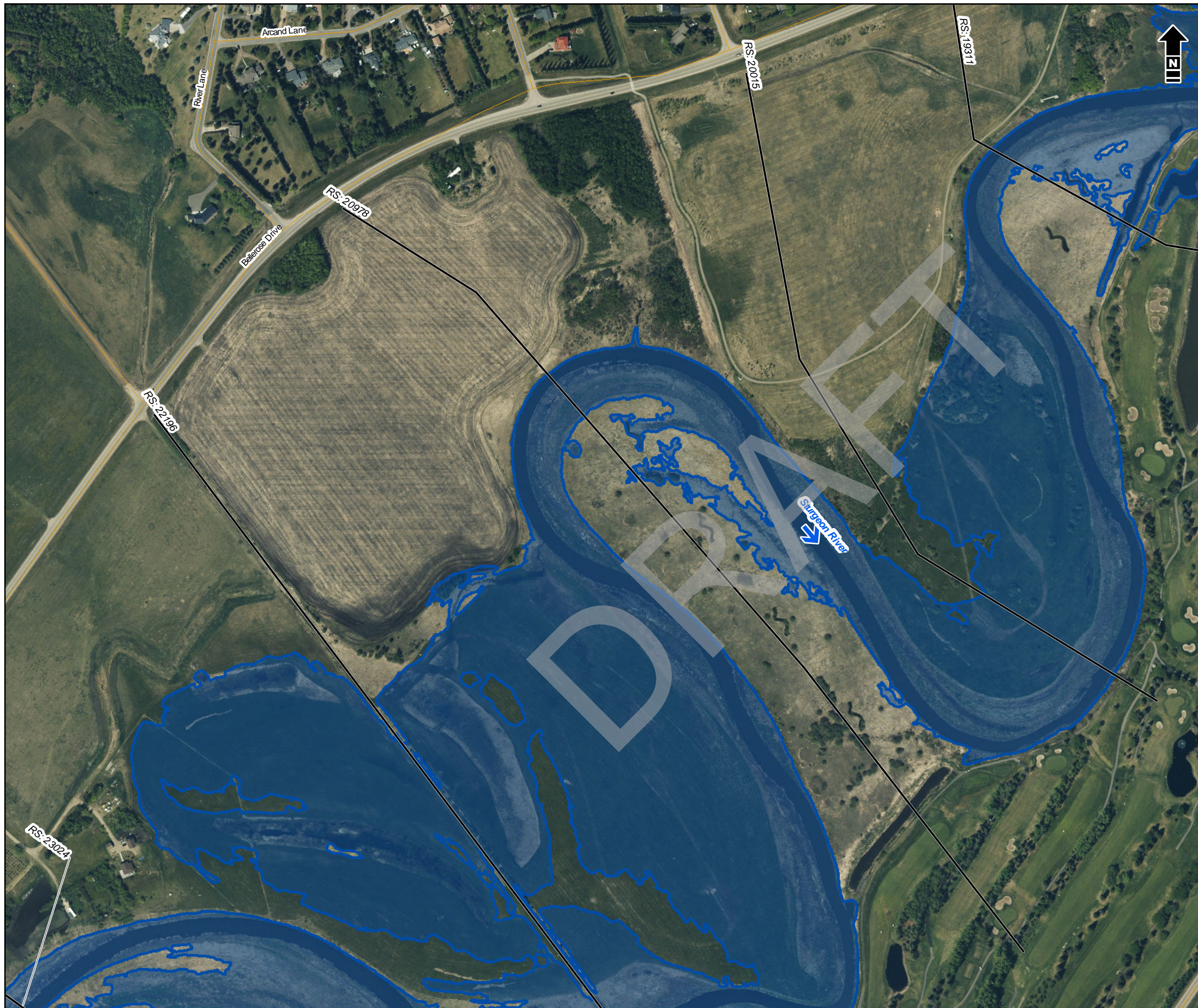

- Bridge
  - Culvert
  - Cross Section Line
  - Study Mapping Limit
  - Flood Control Structure
  - Municipal Boundary (Urban)
  - Municipal Boundary (Rural)
  - Major Road
  - Local Road
  - Railway
  - Flow Direction
- 
- 2-Year Flood Inundation Extent
  - 2-Year Flood Inundation Extent (Potential Flood Control Structure Failure)

**DISCHARGE**  
Sturgeon River = 14 m<sup>3</sup>/s

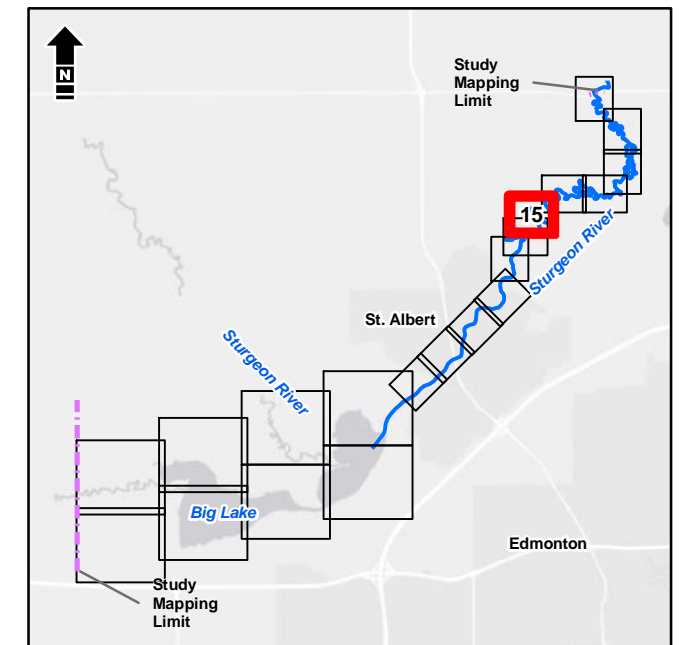

1:5,000 metres

Service Layer Credits: Esri, HERE, Garmin, (c) OpenStreetMap contributors, and the GIS User community  
Source: Esri, DigitalGlobe, GeoEye, Earthstar Geographics, CNES/Airbus DS, USDA, USGS, AeroGRID, IGN, and the GIS User Community

**Matrix Solutions Inc.**  
ENVIRONMENT & ENGINEERING

*Alberta*

Alberta Government  
St. Albert Flood Hazard Study

**Open Water Flood Inundation  
Mapbook | 2-Year**

Date: March 2020 Project: 28312 Submitter: P. Rogers Reviewer: M. Shome

Disclaimer: The information contained herein may be compiled from numerous third party materials that are subject to periodic change without prior notification. While every effort has been made by Matrix Solutions Inc. to ensure the accuracy of the information presented at the time of publication, Matrix Solutions Inc. assumes no liability for any errors, omissions, or inaccuracies in the third party material.





- Bridge
  - Culvert
  - Cross Section Line
  - Study Mapping Limit
  - Flood Control Structure
  - Municipal Boundary (Urban)
  - Municipal Boundary (Rural)
  - Major Road
  - Local Road
  - Railway
  - Flow Direction
- 
- 2-Year Flood Inundation Extent
  - 2-Year Flood Inundation Extent (Potential Flood Control Structure Failure)

**DISCHARGE**  
Sturgeon River = 14 m<sup>3</sup>/s

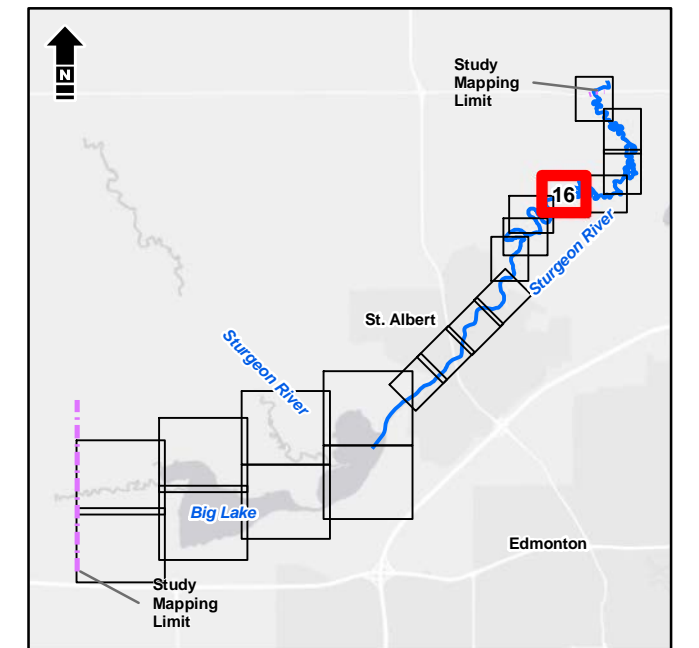

1:5,000 metres

Service Layer Credits: Esri, HERE, Garmin, (c) OpenStreetMap contributors, and the GIS User community  
Source: Esri, DigitalGlobe, GeoEye, Earthstar Geographics, CNES/Airbus DS, USDA, USGS, AeroGRID, IGN, and the GIS User Community

**Matrix Solutions Inc.**  
ENVIRONMENT & ENGINEERING

*Alberta*

Alberta Government  
St. Albert Flood Hazard Study

**Open Water Flood Inundation  
Mapbook | 2-Year**

Date: March 2020 Project: 28312 Submitter: P. Rogers Reviewer: M. Shome

Disclaimer: The information contained herein may be compiled from numerous third party materials that are subject to periodic change without prior notification. While every effort has been made by Matrix Solutions Inc. to ensure the accuracy of the information presented at the time of publication, Matrix Solutions Inc. assumes no liability for any errors, omissions, or inaccuracies in the third party material.





- Bridge
  - Culvert
  - Cross Section Line
  - Study Mapping Limit
  - Flood Control Structure
  - Municipal Boundary (Urban)
  - Municipal Boundary (Rural)
  - Major Road
  - Local Road
  - Railway
  - Flow Direction
- 
- 2-Year Flood Inundation Extent
  - 2-Year Flood Inundation Extent (Potential Flood Control Structure Failure)

**DISCHARGE**  
Sturgeon River = 14 m<sup>3</sup>/s

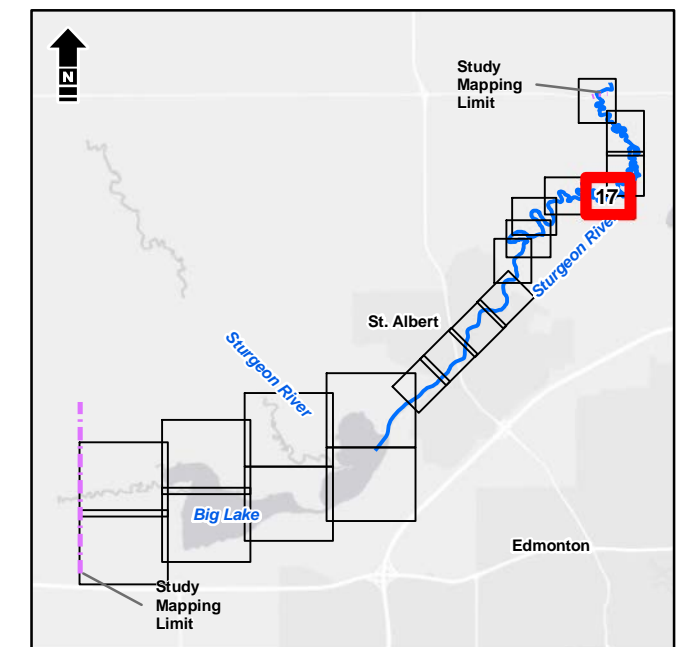

1:5,000  
0 50 100 metres  
NAD 1983 CSRS 3TM 114

Service Layer Credits: Esri, HERE, Garmin, (c) OpenStreetMap contributors, and the GIS User community  
Source: Esri, DigitalGlobe, GeoEye, Earthstar Geographics, CNES/Airbus DS, USDA, USGS, AeroGRID, IGN, and the GIS User Community

**Matrix Solutions Inc.**  
ENVIRONMENT & ENGINEERING

*Alberta*

Alberta Government  
St. Albert Flood Hazard Study

**Open Water Flood Inundation  
Mapbook | 2-Year**

Date: March 2020 Project: 28312 Submitter: P. Rogers Reviewer: M. Shome

Disclaimer: The information contained herein may be compiled from numerous third party materials that are subject to periodic change without prior notification. While every effort has been made by Matrix Solutions Inc. to ensure the accuracy of the information presented at the time of publication, Matrix Solutions Inc. assumes no liability for any errors, omissions, or inaccuracies in the third party material.





- Bridge
  - Culvert
  - Cross Section Line
  - Study Mapping Limit
  - Flood Control Structure
  - Municipal Boundary (Urban)
  - Municipal Boundary (Rural)
  - Major Road
  - Local Road
  - Railway
  - Flow Direction
- 
- 2-Year Flood Inundation Extent
  - 2-Year Flood Inundation Extent (Potential Flood Control Structure Failure)

**DISCHARGE**  
Sturgeon River = 14 m<sup>3</sup>/s

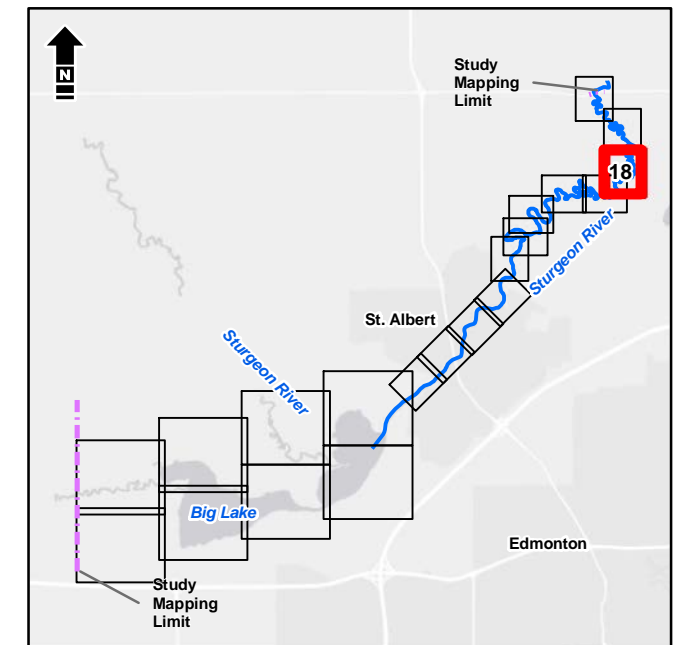

1:5,000 metres

Service Layer Credits: Esri, HERE, Garmin, (c) OpenStreetMap contributors, and the GIS User community  
Source: Esri, DigitalGlobe, GeoEye, Earthstar Geographics, CNES/Airbus DS, USDA, USGS, AeroGRID, IGN, and the GIS User Community

**Matrix Solutions Inc.**  
ENVIRONMENT & ENGINEERING

**Alberta**

Alberta Government  
St. Albert Flood Hazard Study

**Open Water Flood Inundation  
Mapbook | 2-Year**

Date: March 2020 Project: 28312 Submitter: P. Rogers Reviewer: M. Shome

Disclaimer: The information contained herein may be compiled from numerous third party materials that are subject to periodic change without prior notification. While every effort has been made by Matrix Solutions Inc. to ensure the accuracy of the information presented at the time of publication, Matrix Solutions Inc. assumes no liability for any errors, omissions, or inaccuracies in the third party material.





- Bridge
  - Culvert
  - Cross Section Line
  - Study Mapping Limit
  - Flood Control Structure
  - Municipal Boundary (Urban)
  - Municipal Boundary (Rural)
  - Major Road
  - Local Road
  - Railway
  - Flow Direction
- 
- 2-Year Flood Inundation Extent
  - 2-Year Flood Inundation Extent (Potential Flood Control Structure Failure)

**DISCHARGE**  
Sturgeon River = 14 m<sup>3</sup>/s

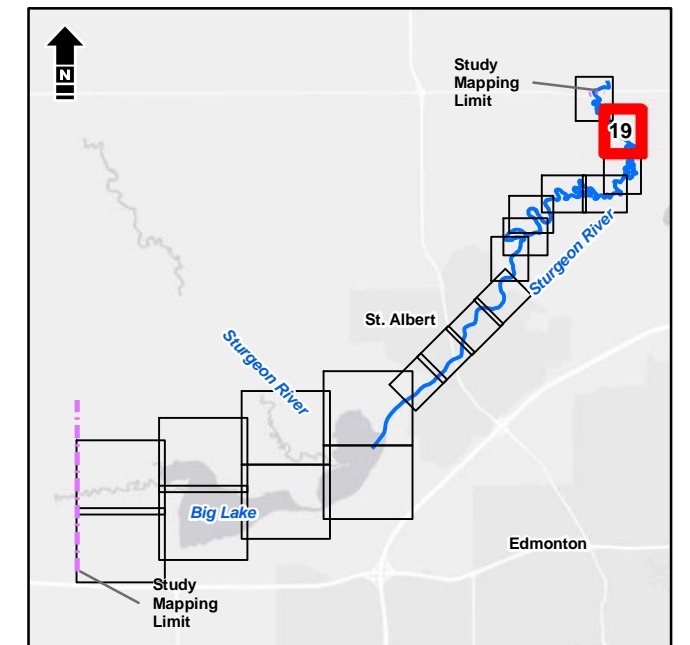

1:5,000 metres

Service Layer Credits: Esri, HERE, Garmin, (c) OpenStreetMap contributors, and the GIS User community  
Source: Esri, DigitalGlobe, GeoEye, Earthstar Geographics, CNES/Airbus DS, USDA, USGS, AeroGRID, IGN, and the GIS User Community



Alberta Government  
St. Albert Flood Hazard Study

**Open Water Flood Inundation  
Mapbook | 2-Year**

Date: March 2020 Project: 28312 Submitter: P. Rogers Reviewer: M. Shome

Disclaimer: The information contained herein may be compiled from numerous third party materials that are subject to periodic change without prior notification. While every effort has been made by Matrix Solutions Inc. to ensure the accuracy of the information presented at the time of publication, Matrix Solutions Inc. assumes no liability for any errors, omissions, or inaccuracies in the third party material.





- Bridge
  - Culvert
  - Cross Section Line
  - Study Mapping Limit
  - Flood Control Structure
  - Municipal Boundary (Urban)
  - Municipal Boundary (Rural)
  - Major Road
  - Local Road
  - Railway
  - Flow Direction
- 
- 2-Year Flood Inundation Extent
  - 2-Year Flood Inundation Extent (Potential Flood Control Structure Failure)

**DISCHARGE**  
Sturgeon River = 14 m<sup>3</sup>/s

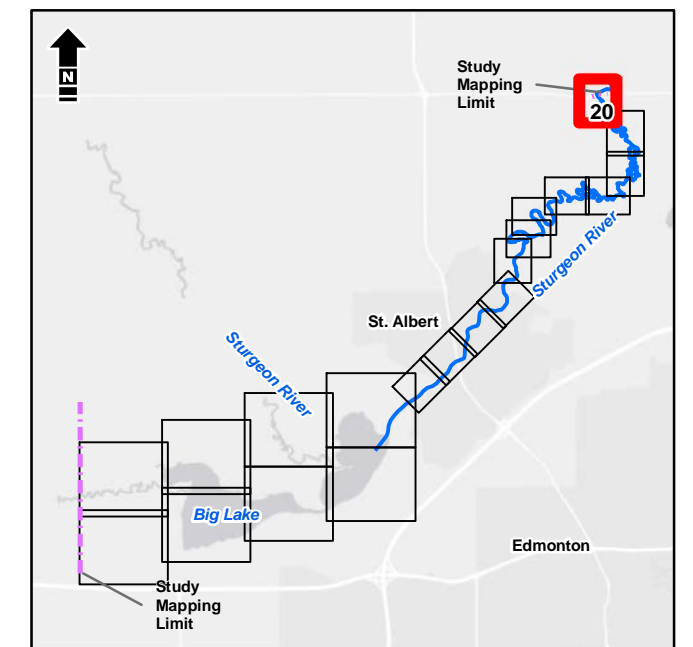

1:5,000 metres  
0 50 100

Service Layer Credits: Esri, HERE, Garmin, (c) OpenStreetMap contributors, and the GIS User community  
Source: Esri, DigitalGlobe, GeoEye, Earthstar Geographics, CNES/Airbus DS, USDA, USGS, AeroGRID, IGN, and the GIS User Community



Alberta Government  
St. Albert Flood Hazard Study

**Open Water Flood Inundation  
Mapbook | 2-Year**

Date: March 2020 Project: 28312 Submitter: P. Rogers Reviewer: M. Shome

Disclaimer: The information contained herein may be compiled from numerous third party materials that are subject to periodic change without prior notification. While every effort has been made by Matrix Solutions Inc. to ensure the accuracy of the information presented at the time of publication, Matrix Solutions Inc. assumes no liability for any errors, omissions, or inaccuracies in the third party material.





- Bridge
  - Culvert
  - Cross Section Line
  - Study Mapping Limit
  - Flood Control Structure
  - Municipal Boundary (Urban)
  - Municipal Boundary (Rural)
  - Major Road
  - Local Road
  - Railway
  - Flow Direction
- 
- 5-Year Flood Inundation Extent
  - 5-Year Flood Inundation Extent (Potential Flood Control Structure Failure)

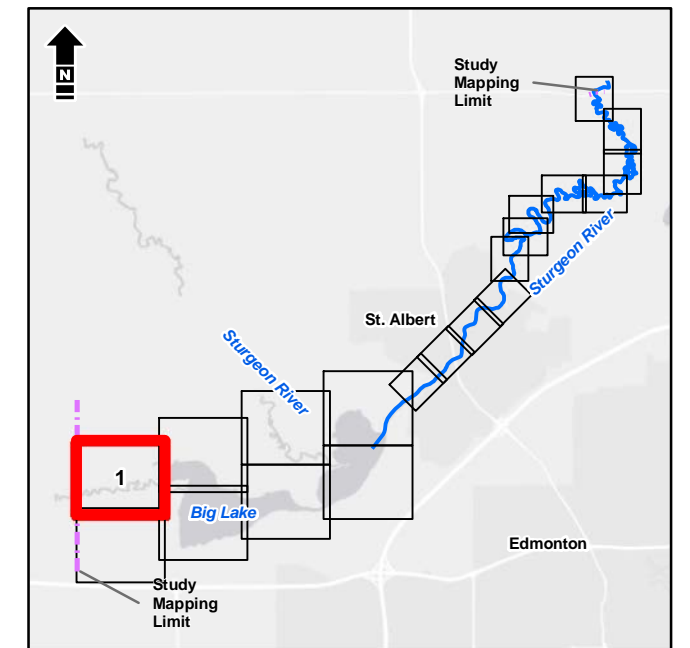

1:10,000 metres  
 100 0 100 200  
 NAD 1983 CSRS 3TM 114

Service Layer Credits: Esri, HERE, Garmin, (c) OpenStreetMap contributors, and the GIS User community  
 Source: Esri, DigitalGlobe, GeoEye, Earthstar Geographics, CNES/Airbus DS, USDA, USGS, AeroGRID, IGN, and the GIS User Community

**Matrix Solutions Inc.**  
 ENVIRONMENT & ENGINEERING

*Alberta*

Alberta Government  
 St. Albert Flood Hazard Study

**Open Water Flood Inundation  
 Mapbook | 5-Year**

Date: March 2020 Project: 28312 Submitter: P. Rogers Reviewer: M. Shome

Disclaimer: The information contained herein may be compiled from numerous third party materials that are subject to periodic change without prior notification. While every effort has been made by Matrix Solutions Inc. to ensure the accuracy of the information presented at the time of publication, Matrix Solutions Inc. assumes no liability for any errors, omissions, or inaccuracies in the third party material.



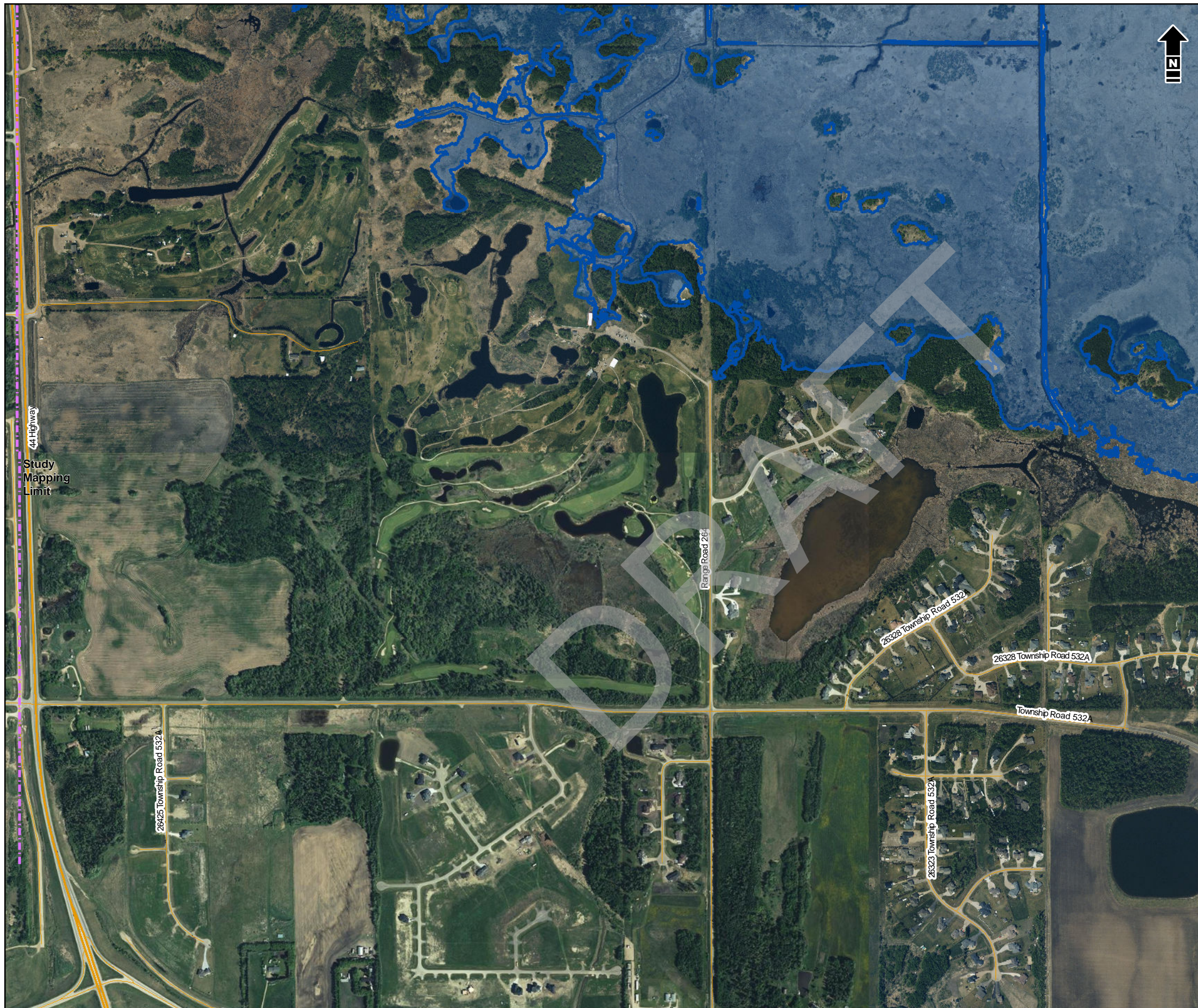

- Bridge
  - Culvert
  - Cross Section Line
  - Study Mapping Limit
  - Flood Control Structure
  - Municipal Boundary (Urban)
  - Municipal Boundary (Rural)
  - Major Road
  - Local Road
  - Railway
  - Flow Direction
- 
- 5-Year Flood Inundation Extent
  - 5-Year Flood Inundation Extent (Potential Flood Control Structure Failure)

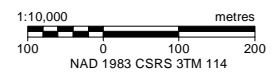
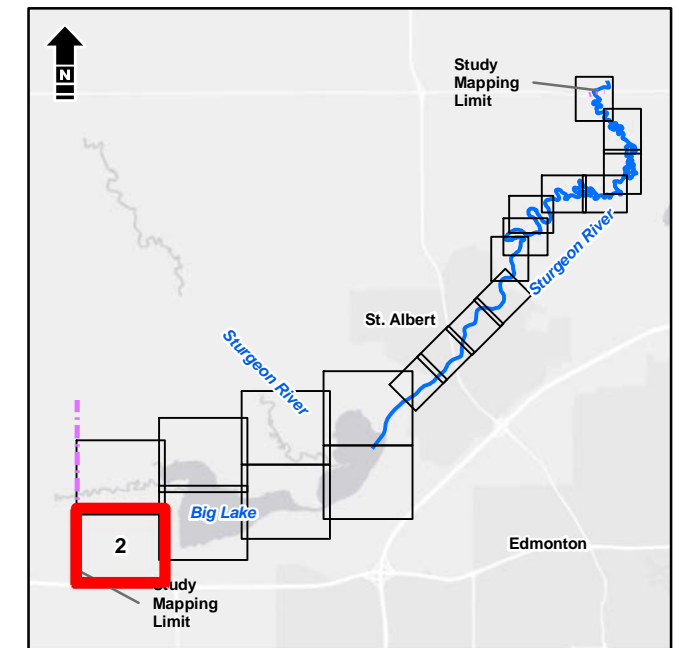

Service Layer Credits: Esri, HERE, Garmin, (c) OpenStreetMap contributors, and the GIS User community  
 Source: Esri, DigitalGlobe, GeoEye, Earthstar Geographics, CNES/Airbus DS, USDA, USGS, AeroGRID, IGN, and the GIS User Community



Alberta Government  
 St. Albert Flood Hazard Study

### Open Water Flood Inundation Mapbook | 5-Year

Date: March 2020 Project: 28312 Submitter: P. Rogers Reviewer: M. Shome

Disclaimer: The information contained herein may be compiled from numerous third party materials that are subject to periodic change without prior notification. While every effort has been made by Matrix Solutions Inc. to ensure the accuracy of the information presented at the time of publication, Matrix Solutions Inc. assumes no liability for any errors, omissions, or inaccuracies in the third party material.



\\Alberta\Environment\Perkins\28312\Figures\Mapbook\Figures\Open\_Water\_Inundation\_Mapbook\_Template.mxd, Tabloid\_L\_27.Apr.20, 01:28 PM - m.willkinson - TD005

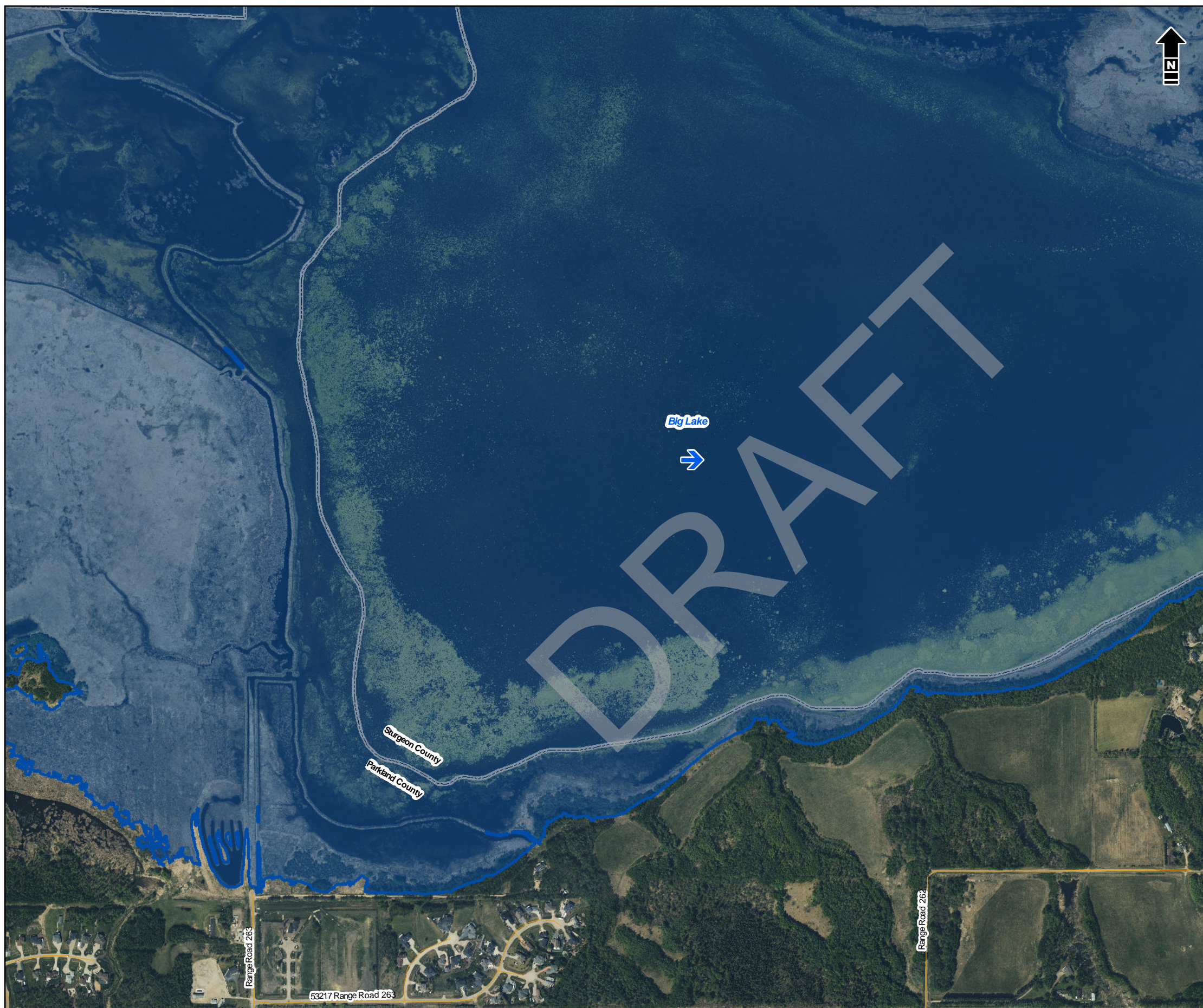

- Bridge
  - Culvert
  - Cross Section Line
  - Study Mapping Limit
  - Flood Control Structure
  - Municipal Boundary (Urban)
  - Municipal Boundary (Rural)
  - Major Road
  - Local Road
  - Railway
  - Flow Direction
- 
- 5-Year Flood Inundation Extent
  - 5-Year Flood Inundation Extent (Potential Flood Control Structure Failure)

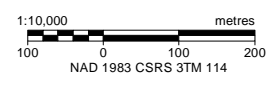
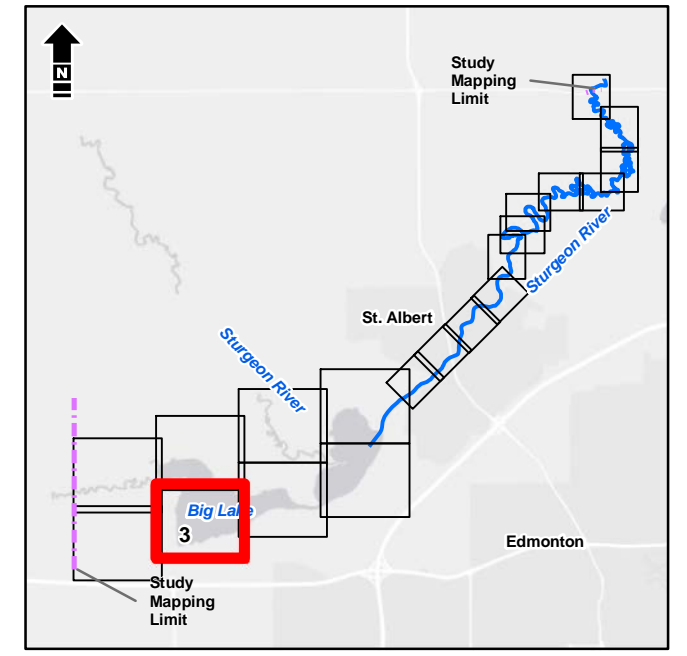

Service Layer Credits: Esri, HERE, Garmin, (c) OpenStreetMap contributors, and the GIS User community  
Source: Esri, DigitalGlobe, GeoEye, Earthstar Geographics, CNES/Airbus DS, USDA, USGS, AeroGRID, IGN, and the GIS User Community



Alberta Government  
St. Albert Flood Hazard Study

### Open Water Flood Inundation Mapbook | 5-Year

Date:	March 2020	Project:	28312	Submitter:	P. Rogers	Reviewer:	M. Shome
-------	------------	----------	-------	------------	-----------	-----------	----------

Disclaimer: The information contained herein may be compiled from numerous third party materials that are subject to periodic change without prior notification. While every effort has been made by Matrix Solutions Inc. to ensure the accuracy of the information presented at the time of publication, Matrix Solutions Inc. assumes no liability for any errors, omissions, or inaccuracies in the third party material.



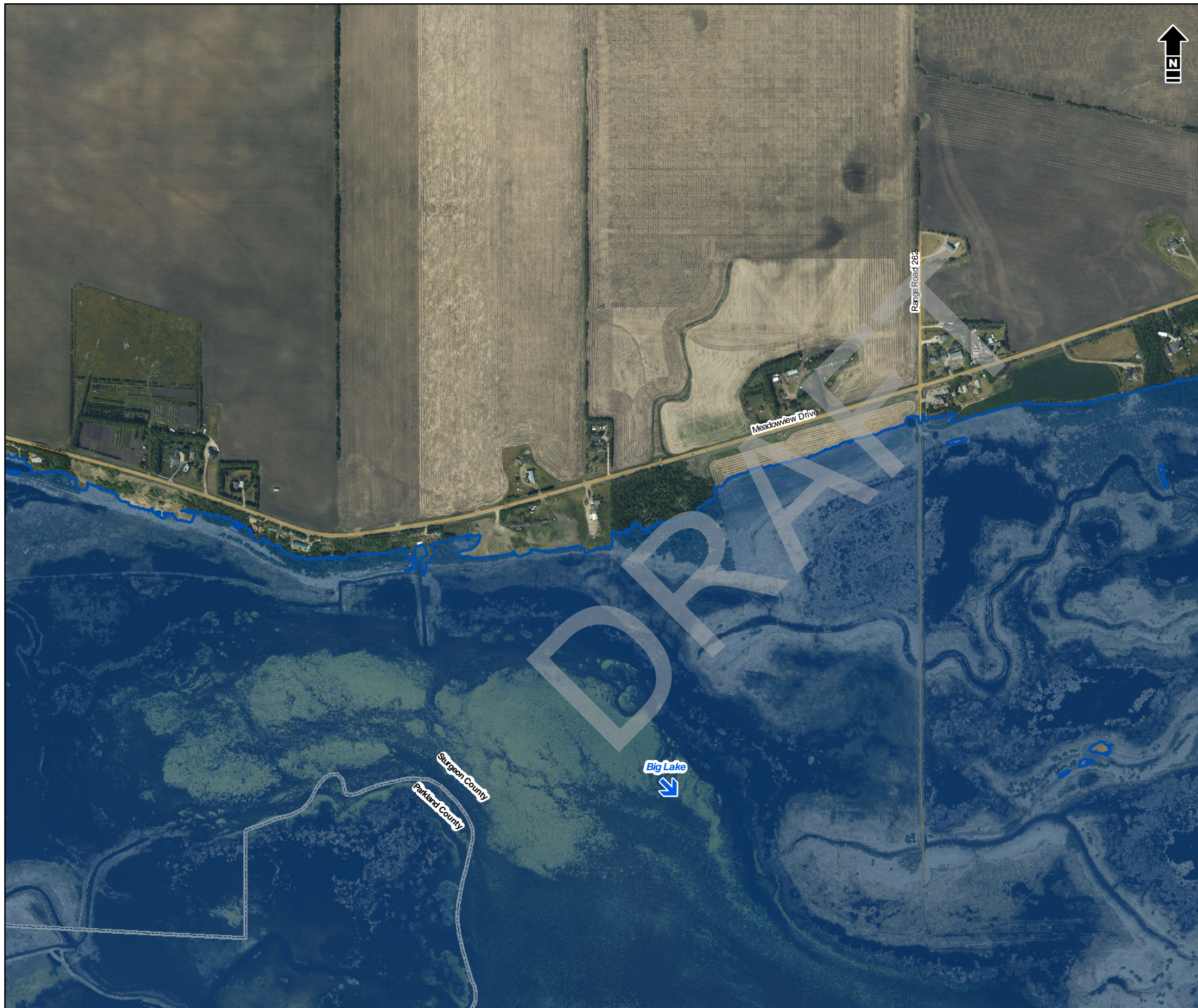

- Bridge
  - Culvert
  - Cross Section Line
  - Study Mapping Limit
  - Flood Control Structure
  - Municipal Boundary (Urban)
  - Municipal Boundary (Rural)
  - Major Road
  - Local Road
  - Railway
  - Flow Direction
- 
- 5-Year Flood Inundation Extent
  - 5-Year Flood Inundation Extent (Potential Flood Control Structure Failure)

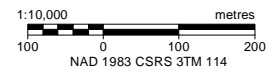
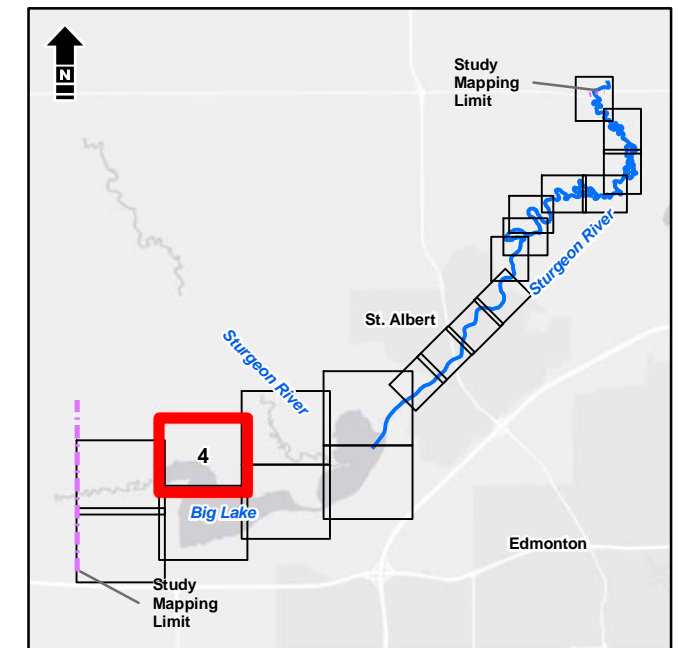

Service Layer Credits: Esri, HERE, Garmin, (c) OpenStreetMap contributors, and the GIS User community  
 Source: Esri, DigitalGlobe, GeoEye, Earthstar Geographics, CNES/Airbus DS, USDA, USGS, AeroGRID, IGN, and the GIS User Community



Alberta Government  
 St. Albert Flood Hazard Study

**Open Water Flood Inundation  
 Mapbook | 5-Year**

Date: March 2020 Project: 28312 Submitter: P. Rogers Reviewer: M. Shome

Disclaimer: The information contained herein may be compiled from numerous third party materials that are subject to periodic change without prior notification. While every effort has been made by Matrix Solutions Inc. to ensure the accuracy of the information presented at the time of publication, Matrix Solutions Inc. assumes no liability for any errors, omissions, or inaccuracies in the third party material.



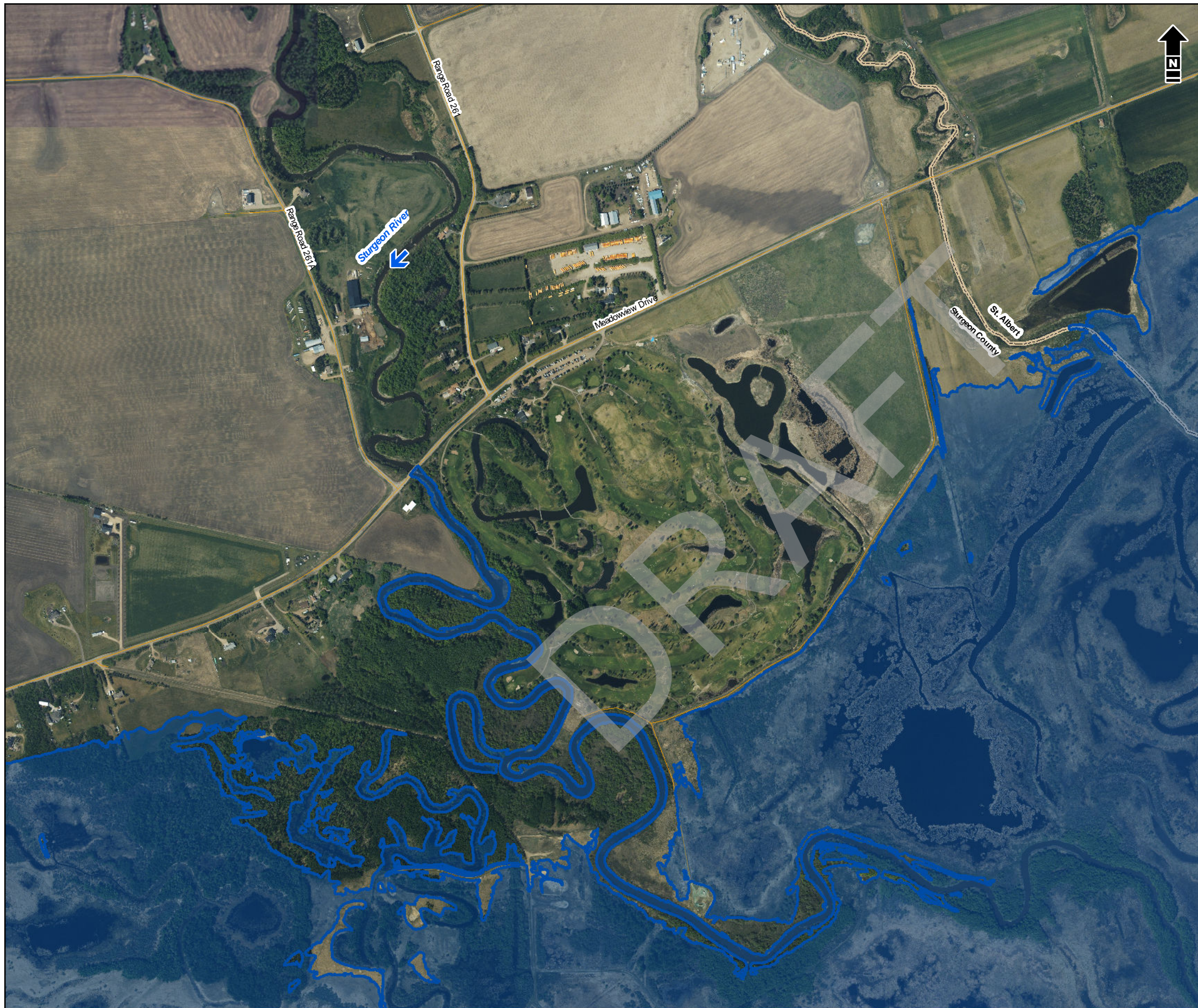

- Bridge
  - Culvert
  - Cross Section Line
  - Study Mapping Limit
  - Flood Control Structure
  - Municipal Boundary (Urban)
  - Municipal Boundary (Rural)
  - Major Road
  - Local Road
  - Railway
  - Flow Direction
- 
- 5-Year Flood Inundation Extent
  - 5-Year Flood Inundation Extent (Potential Flood Control Structure Failure)

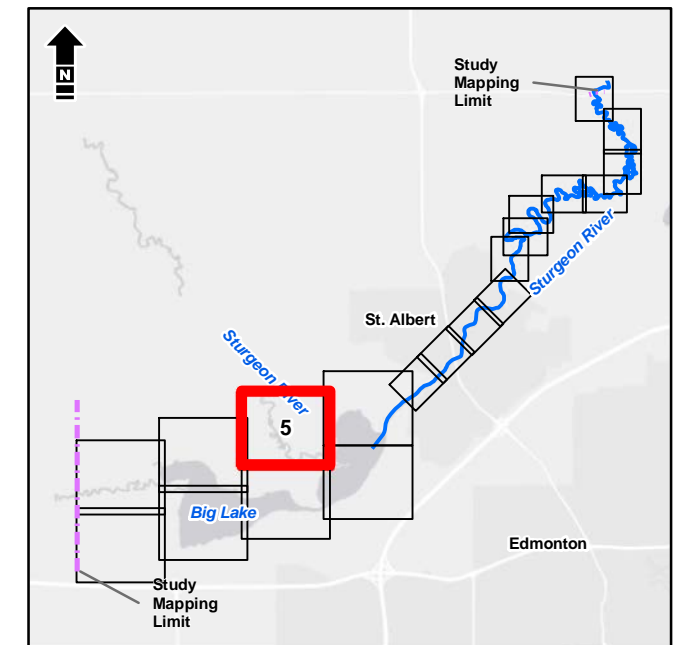

Service Layer Credits: Esri, HERE, Garmin, (c) OpenStreetMap contributors, and the GIS User Community  
 Source: Esri, DigitalGlobe, GeoEye, Earthstar Geographics, CNES/Airbus DS, USDA, USGS, AeroGRID, IGN, and the GIS User Community



Alberta Government  
 St. Albert Flood Hazard Study

### Open Water Flood Inundation Mapbook | 5-Year

Date: March 2020 Project: 28312 Submitter: P. Rogers Reviewer: M. Shome

Disclaimer: The information contained herein may be compiled from numerous third party materials that are subject to periodic change without prior notification. While every effort has been made by Matrix Solutions Inc. to ensure the accuracy of the information presented at the time of publication, Matrix Solutions Inc. assumes no liability for any errors, omissions, or inaccuracies in the third party material.



AlbertaEnvironmentandParks28312FigureandTableFD2019Report04\_Open\_Water\_Inundation\_MappingFigureOpen\_Water\_Inundation\_Mapbook\_Template.mxd, Tabloid\_L\_27.Apr.20, 01:29 PM - m.wilkinson - TD005

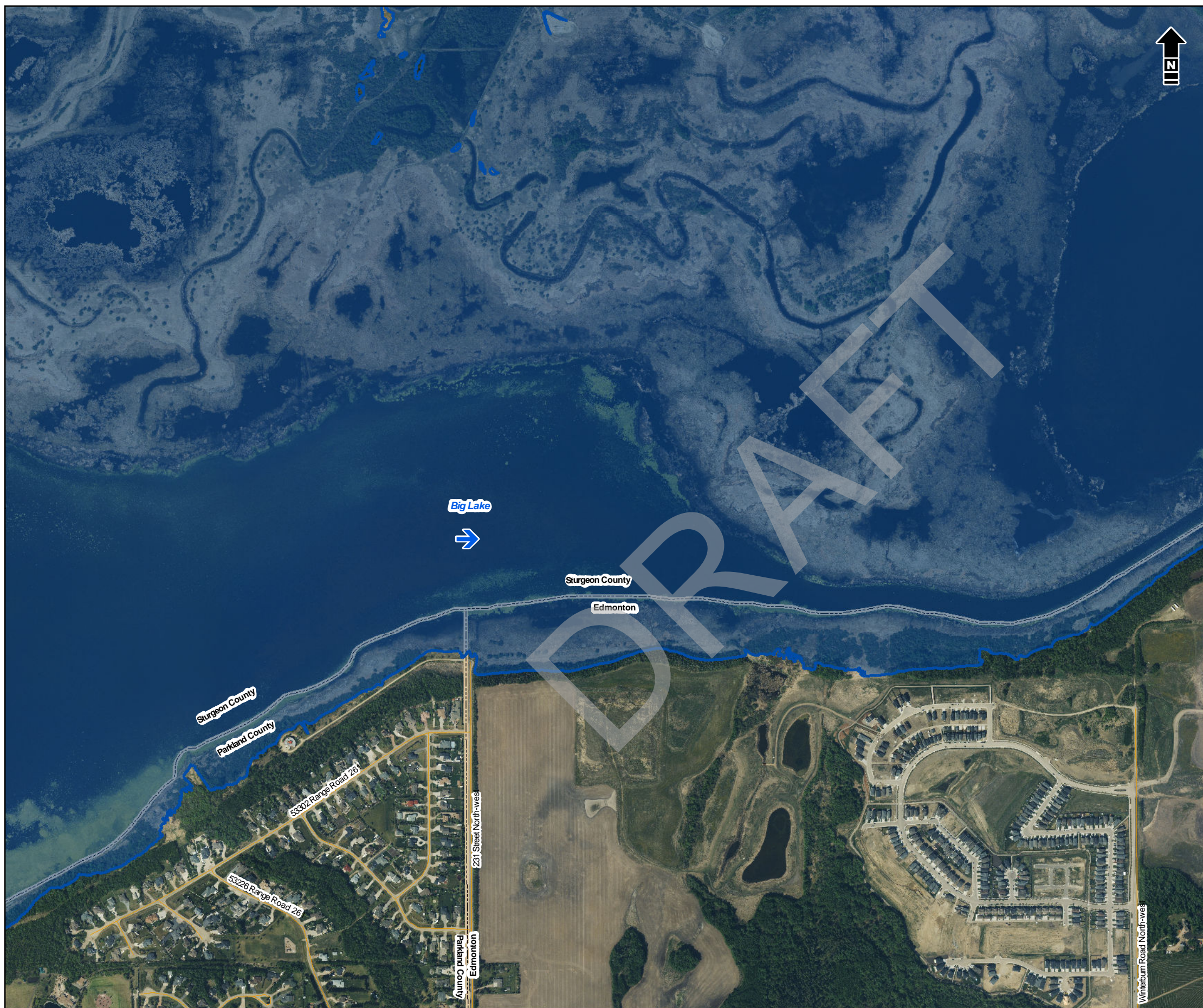

- Bridge
  - Culvert
  - Cross Section Line
  - Study Mapping Limit
  - Flood Control Structure
  - Municipal Boundary (Urban)
  - Municipal Boundary (Rural)
  - Major Road
  - Local Road
  - Railway
  - Flow Direction
- 
- 5-Year Flood Inundation Extent
  - 5-Year Flood Inundation Extent (Potential Flood Control Structure Failure)

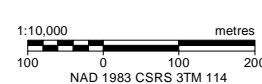
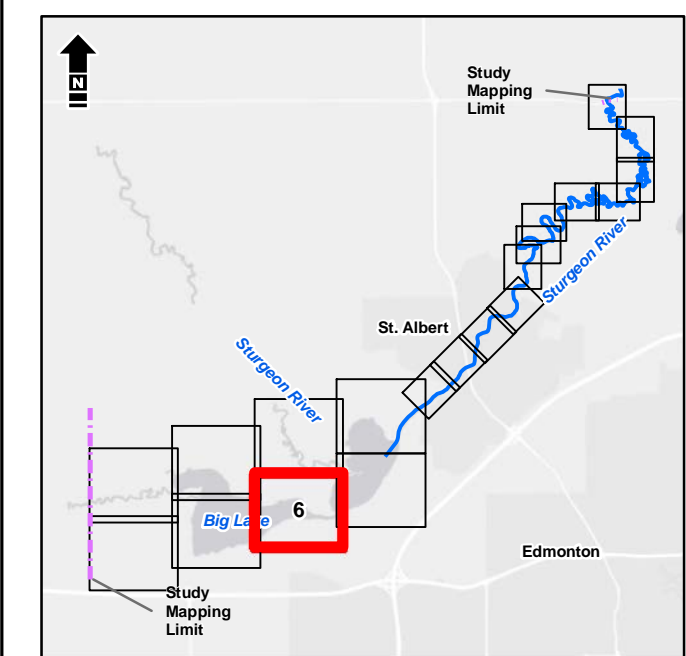

Service Layer Credits: Esri, HERE, Garmin, (c) OpenStreetMap contributors, and the GIS User community  
Source: Esri, DigitalGlobe, GeoEye, Earthstar Geographics, CNES/Airbus DS, USDA, USGS, AeroGRID, IGN, and the GIS User Community



Alberta Government  
St. Albert Flood Hazard Study

### Open Water Flood Inundation Mapbook | 5-Year

Date: March 2020 Project: 28312 Submitter: P. Rogers Reviewer: M. Shome

Disclaimer: The information contained herein may be compiled from numerous third party materials that are subject to periodic change without prior notification. While every effort has been made by Matrix Solutions Inc. to ensure the accuracy of the information presented at the time of publication, Matrix Solutions Inc. assumes no liability for any errors, omissions, or inaccuracies in the third party material.



\\Alberta\Environment\Projects\28312\Figures\Mapbook\Figures\Open\_Water\_Inundation\_Mapbook\_Template.mxd, Tabloid\_L\_27.Apr.20, 01:29 PM - m.willkinson - TD005

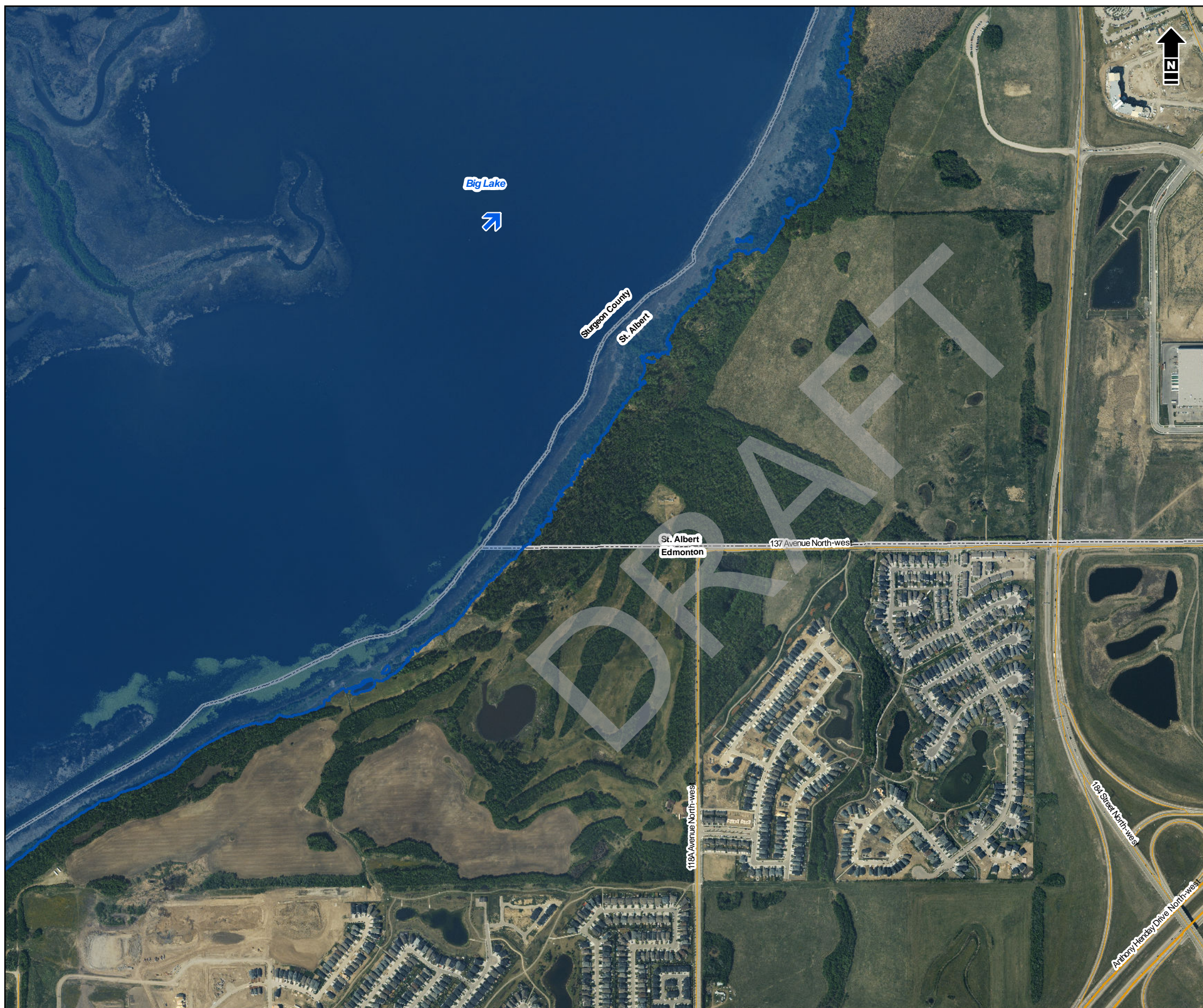

- Bridge
  - Culvert
  - Cross Section Line
  - Study Mapping Limit
  - Flood Control Structure
  - Municipal Boundary (Urban)
  - Municipal Boundary (Rural)
  - Major Road
  - Local Road
  - Railway
  - Flow Direction
- 
- 5-Year Flood Inundation Extent
  - 5-Year Flood Inundation Extent (Potential Flood Control Structure Failure)

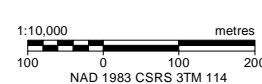
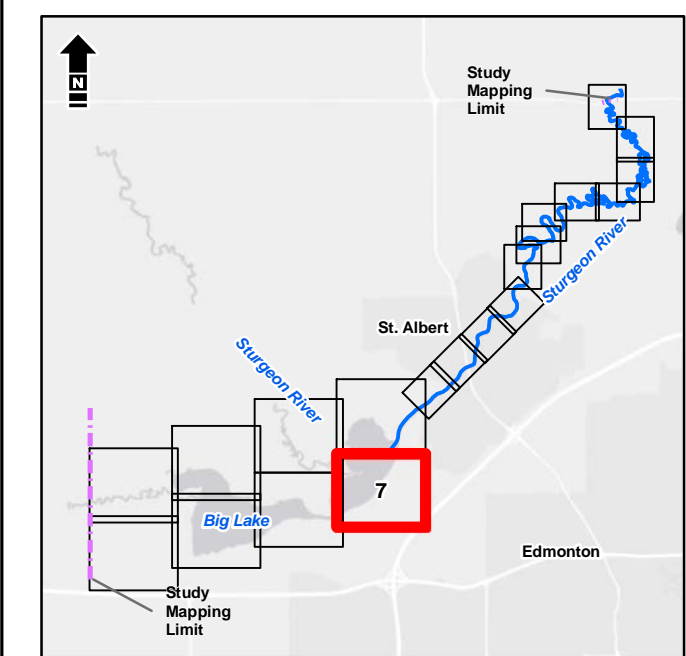

Service Layer Credits: Esri, HERE, Garmin, (c) OpenStreetMap contributors, and the GIS User community  
Source: Esri, DigitalGlobe, GeoEye, Earthstar Geographics, CNES/Airbus DS, USDA, USGS, AeroGRID, IGN, and the GIS User Community



Alberta Government  
St. Albert Flood Hazard Study

### Open Water Flood Inundation Mapbook | 5-Year

Date: March 2020 Project: 28312 Submitter: P. Rogers Reviewer: M. Shome

Sheet 7 of 20



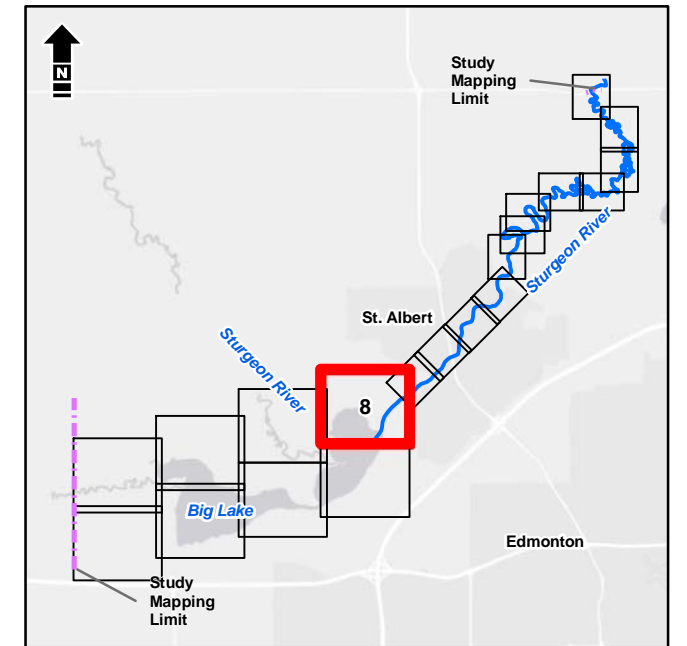
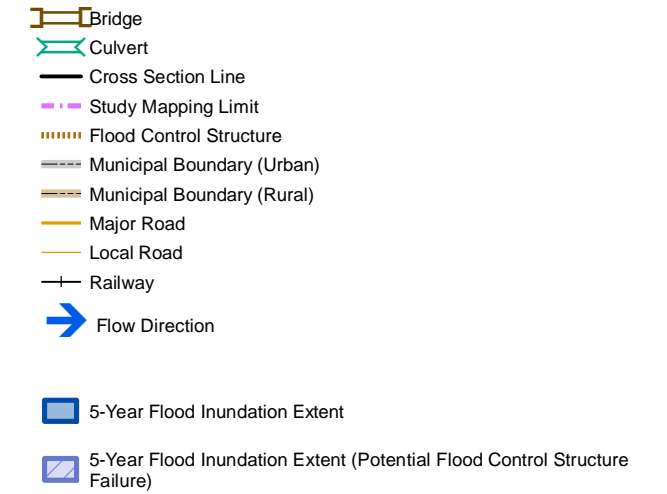

Service Layer Credits: Esri, HERE, Garmin, (c) OpenStreetMap contributors, and the GIS User community  
 Source: Esri, DigitalGlobe, GeoEye, Earthstar Geographics, CNES/Airbus DS, USDA, USGS, AeroGRID, IGN, and the GIS User Community

1:10,000 metres  
 100 0 100 200  
 NAD 1983 CSRS 3TM 114



Alberta Government  
 St. Albert Flood Hazard Study

**Open Water Flood Inundation  
 Mapbook | 5-Year**

Date: March 2020 Project: 28312 Submitter: P. Rogers Reviewer: M. Shome

Disclaimer: The information contained herein may be compiled from numerous third party materials that are subject to periodic change without prior notification. While every effort has been made by Matrix Solutions Inc. to ensure the accuracy of the information presented at the time of publication, Matrix Solutions Inc. assumes no liability for any errors, omissions, or inaccuracies in the third party material.





- Bridge
  - Culvert
  - Cross Section Line
  - Study Mapping Limit
  - Flood Control Structure
  - Municipal Boundary (Urban)
  - Municipal Boundary (Rural)
  - Major Road
  - Local Road
  - Railway
  - Flow Direction
- 
- 5-Year Flood Inundation Extent
  - 5-Year Flood Inundation Extent (Potential Flood Control Structure Failure)

**DISCHARGE**  
Sturgeon River = 27 m<sup>3</sup>/s

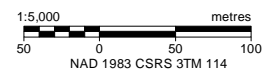
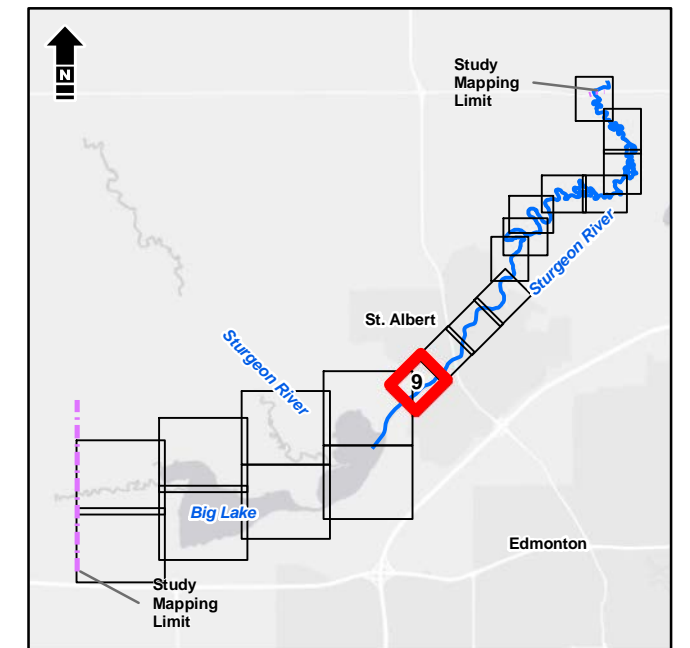

Service Layer Credits: Esri, HERE, Garmin, (c) OpenStreetMap contributors, and the GIS User community  
Source: Esri, DigitalGlobe, GeoEye, Earthstar Geographics, CNES/Airbus DS, USDA, USGS, AeroGRID, IGN, and the GIS User Community



Alberta Government  
St. Albert Flood Hazard Study

**Open Water Flood Inundation  
Mapbook | 5-Year**

Date: March 2020 Project: 28312 Submitter: P. Rogers Reviewer: M. Shome

Disclaimer: The information contained herein may be compiled from numerous third party materials that are subject to periodic change without prior notification. While every effort has been made by Matrix Solutions Inc. to ensure the accuracy of the information presented at the time of publication, Matrix Solutions Inc. assumes no liability for any errors, omissions, or inaccuracies in the third party material.





- Bridge
- Culvert
- Cross Section Line
- Study Mapping Limit
- Flood Control Structure
- Municipal Boundary (Urban)
- Municipal Boundary (Rural)
- Major Road
- Local Road
- Railway
- Flow Direction
- 5-Year Flood Inundation Extent
- 5-Year Flood Inundation Extent (Potential Flood Control Structure Failure)

**DISCHARGE**  
Sturgeon River = 27 m<sup>3</sup>/s

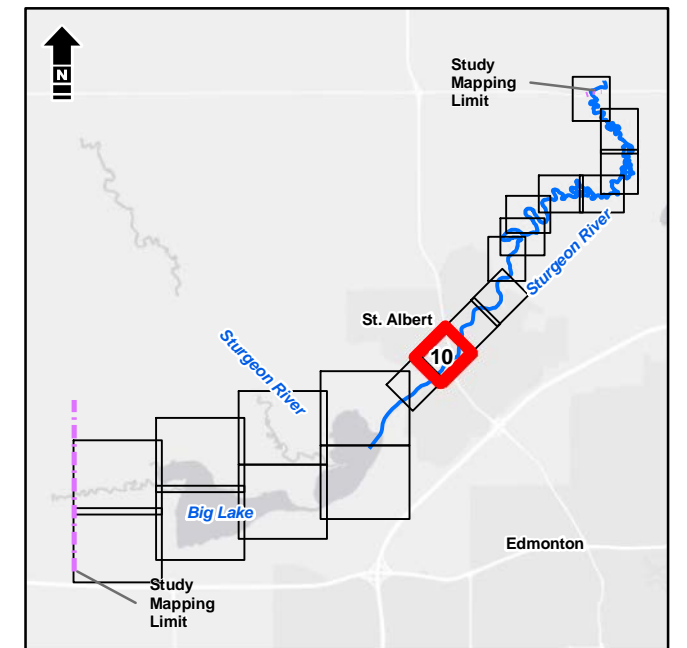

1:5,000 metres  
0 50 100  
NAD 1983 CSRS 3TM 114

Service Layer Credits: Esri, HERE, Garmin, (c) OpenStreetMap contributors, and the GIS User community  
Source: Esri, DigitalGlobe, GeoEye, Earthstar Geographics, CNES/Airbus DS, USDA, USGS, AeroGRID, IGN, and the GIS User Community

**Matrix Solutions Inc.**  
ENVIRONMENT & ENGINEERING

*Alberta*

Alberta Government  
St. Albert Flood Hazard Study

**Open Water Flood Inundation  
Mapbook | 5-Year**

Date: March 2020 Project: 28312 Submitter: P. Rogers Reviewer: M. Shome

Disclaimer: The information contained herein may be compiled from numerous third party materials that are subject to periodic change without prior notification. While every effort has been made by Matrix Solutions Inc. to ensure the accuracy of the information presented at the time of publication, Matrix Solutions Inc. assumes no liability for any errors, omissions, or inaccuracies in the third party material.





- Bridge
- Culvert
- Cross Section Line
- Study Mapping Limit
- Flood Control Structure
- Municipal Boundary (Urban)
- Municipal Boundary (Rural)
- Major Road
- Local Road
- Railway
- Flow Direction
- 5-Year Flood Inundation Extent
- 5-Year Flood Inundation Extent (Potential Flood Control Structure Failure)

**DISCHARGE**  
Sturgeon River = 27 m<sup>3</sup>/s

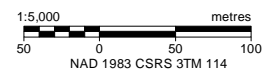
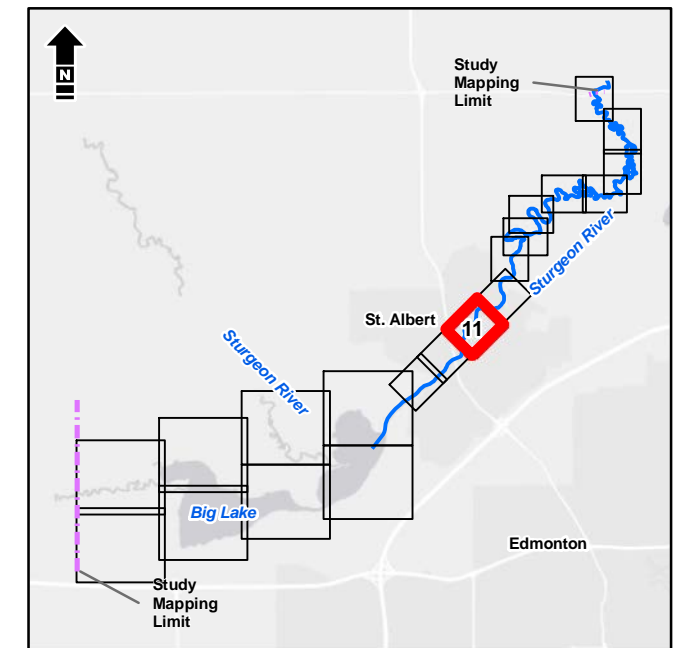

Service Layer Credits: Esri, HERE, Garmin, (c) OpenStreetMap contributors, and the GIS User community  
Source: Esri, DigitalGlobe, GeoEye, Earthstar Geographics, CNES/Airbus DS, USDA, USGS, AeroGRID, IGN, and the GIS User Community



Alberta Government  
St. Albert Flood Hazard Study

**Open Water Flood Inundation  
Mapbook | 5-Year**

Date: March 2020 Project: 28312 Submitter: P. Rogers Reviewer: M. Shome

Disclaimer: The information contained herein may be compiled from numerous third party materials that are subject to periodic change without prior notification. While every effort has been made by Matrix Solutions Inc. to ensure the accuracy of the information presented at the time of publication, Matrix Solutions Inc. assumes no liability for any errors, omissions, or inaccuracies in the third party material.



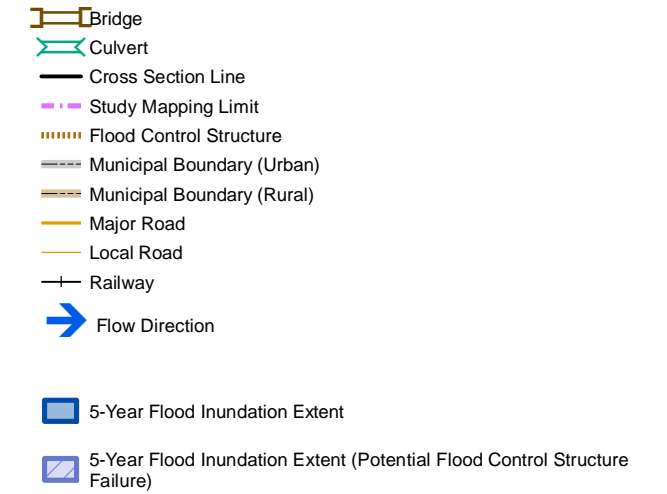
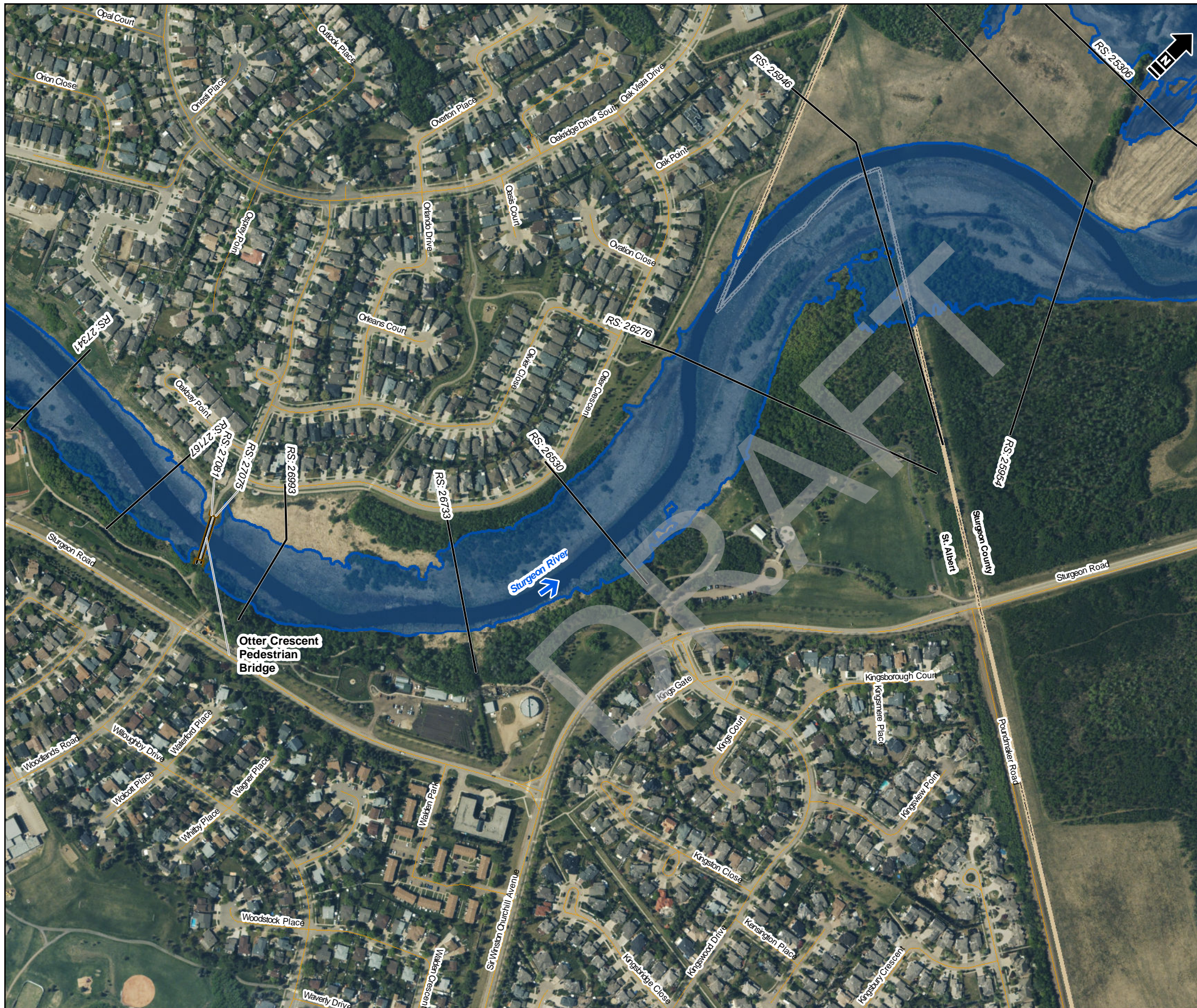

**DISCHARGE**  
Sturgeon River = 27 m<sup>3</sup>/s

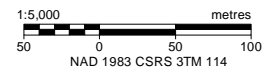
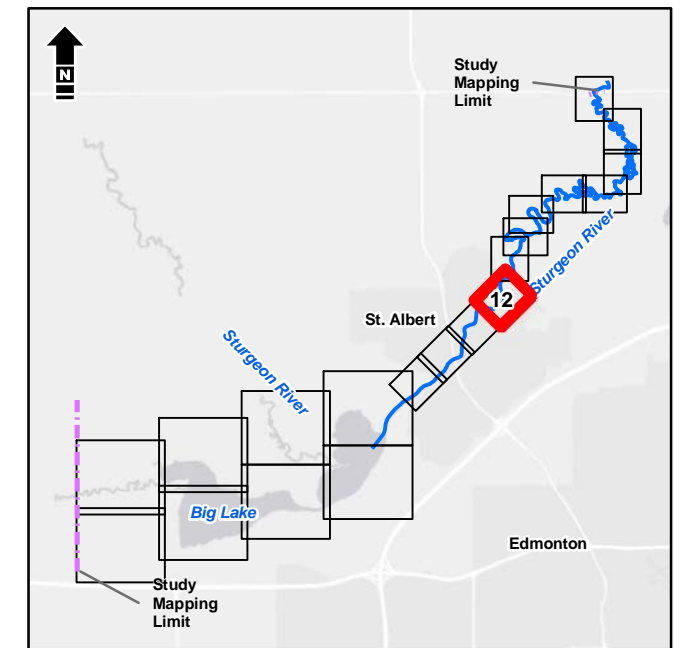

Service Layer Credits: Esri, HERE, Garmin, (c) OpenStreetMap contributors, and the GIS User community  
Source: Esri, DigitalGlobe, GeoEye, Earthstar Geographics, CNES/Airbus DS, USDA, USGS, AeroGRID, IGN, and the GIS User Community

**Matrix Solutions Inc.**  
ENVIRONMENT & ENGINEERING

**Alberta**

Alberta Government  
St. Albert Flood Hazard Study

**Open Water Flood Inundation  
Mapbook | 5-Year**

Date: March 2020 Project: 28312 Submitter: P. Rogers Reviewer: M. Shome

Disclaimer: The information contained herein may be compiled from numerous third party materials that are subject to periodic change without prior notification. While every effort has been made by Matrix Solutions Inc. to ensure the accuracy of the information presented at the time of publication, Matrix Solutions Inc. assumes no liability for any errors, omissions, or inaccuracies in the third party material.



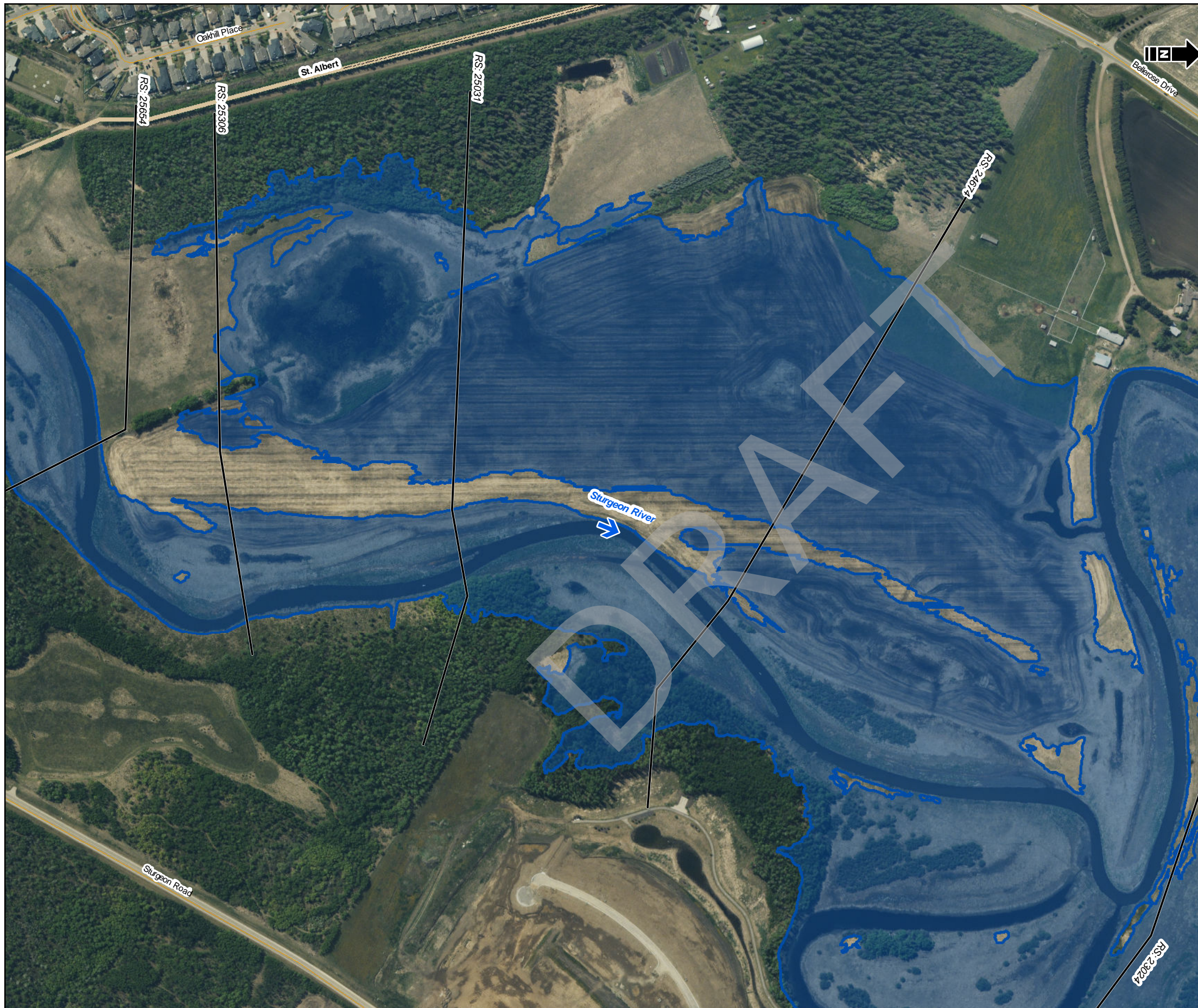

- Bridge
  - Culvert
  - Cross Section Line
  - Study Mapping Limit
  - Flood Control Structure
  - Municipal Boundary (Urban)
  - Municipal Boundary (Rural)
  - Major Road
  - Local Road
  - Railway
  - Flow Direction
- 
- 5-Year Flood Inundation Extent
  - 5-Year Flood Inundation Extent (Potential Flood Control Structure Failure)

**DISCHARGE**  
Sturgeon River = 27 m<sup>3</sup>/s

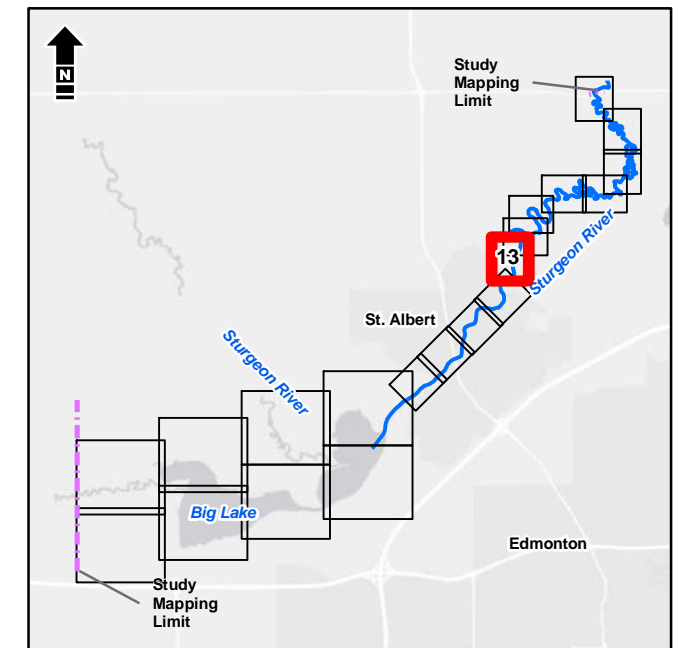

1:5,000 metres

Service Layer Credits: Esri, HERE, Garmin, (c) OpenStreetMap contributors, and the GIS User community  
Source: Esri, DigitalGlobe, GeoEye, Earthstar Geographics, CNES/Airbus DS, USDA, USGS, AeroGRID, IGN, and the GIS User Community



Alberta Government  
St. Albert Flood Hazard Study

**Open Water Flood Inundation  
Mapbook | 5-Year**

Date: March 2020 Project: 28312 Submitter: P. Rogers Reviewer: M. Shome

Disclaimer: The information contained herein may be compiled from numerous third party materials that are subject to periodic change without prior notification. While every effort has been made by Matrix Solutions Inc. to ensure the accuracy of the information presented at the time of publication, Matrix Solutions Inc. assumes no liability for any errors, omissions, or inaccuracies in the third party material.





- Bridge
- Culvert
- Cross Section Line
- Study Mapping Limit
- Flood Control Structure
- Municipal Boundary (Urban)
- Municipal Boundary (Rural)
- Major Road
- Local Road
- Railway
- Flow Direction
  
- 5-Year Flood Inundation Extent
- 5-Year Flood Inundation Extent (Potential Flood Control Structure Failure)

**DISCHARGE**  
Sturgeon River = 27 m<sup>3</sup>/s

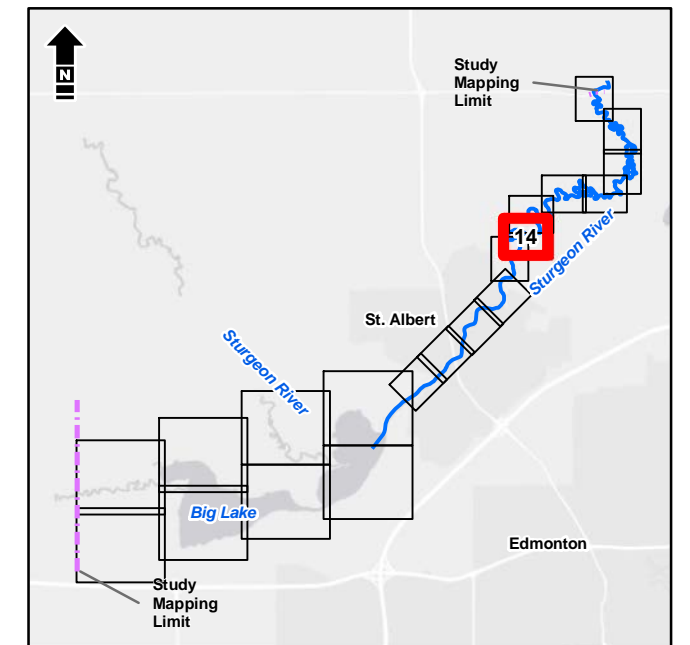

1:5,000 metres

Service Layer Credits: Esri, HERE, Garmin, (c) OpenStreetMap contributors, and the GIS User community  
Source: Esri, DigitalGlobe, GeoEye, Earthstar Geographics, CNES/Airbus DS, USDA, USGS, AeroGRID, IGN, and the GIS User Community



Alberta Government  
St. Albert Flood Hazard Study

**Open Water Flood Inundation  
Mapbook | 5-Year**

Date: March 2020 Project: 28312 Submitter: P. Rogers Reviewer: M. Shome

Disclaimer: The information contained herein may be compiled from numerous third party materials that are subject to periodic change without prior notification. While every effort has been made by Matrix Solutions Inc. to ensure the accuracy of the information presented at the time of publication, Matrix Solutions Inc. assumes no liability for any errors, omissions, or inaccuracies in the third party material.



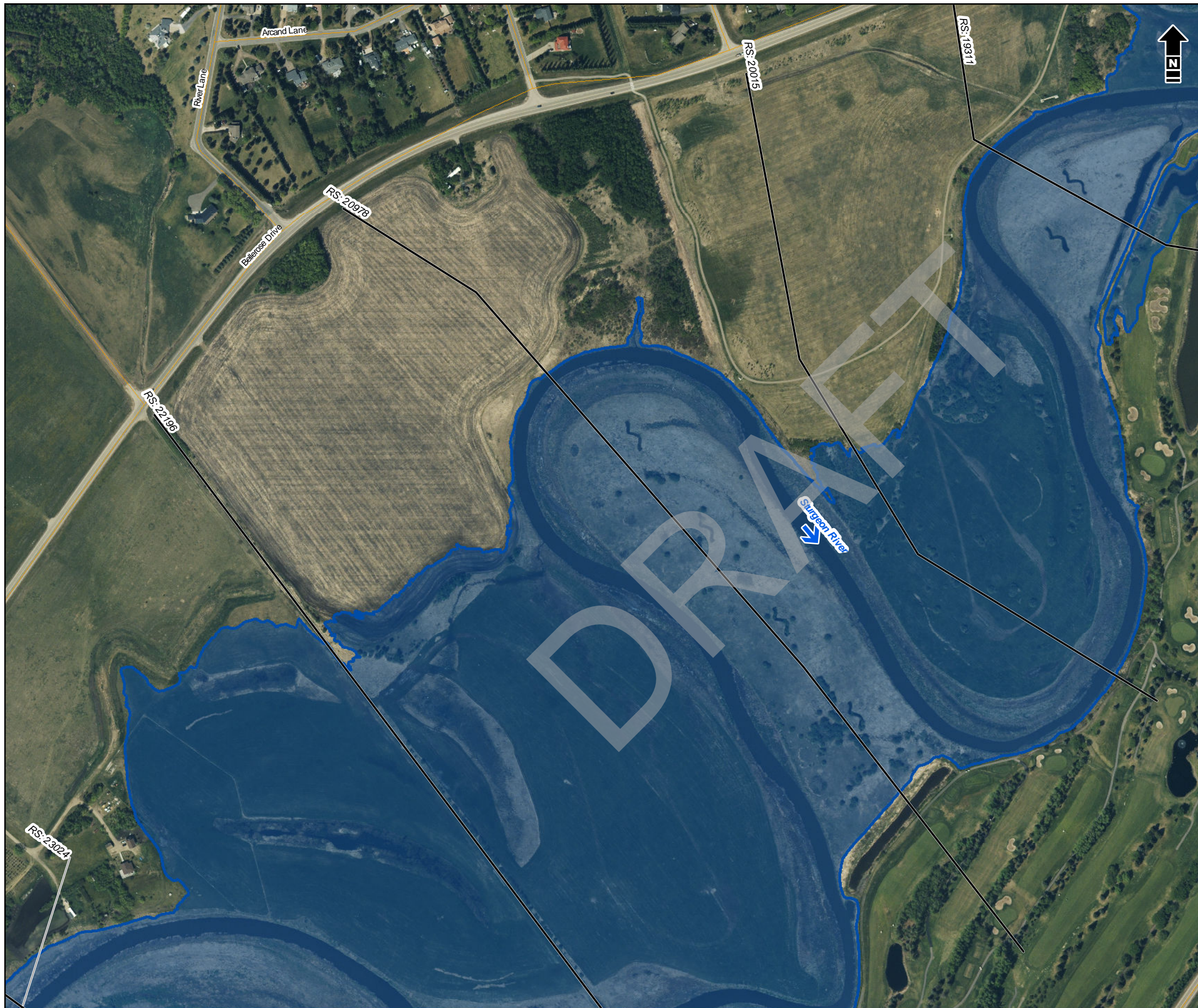

- Bridge
  - Culvert
  - Cross Section Line
  - Study Mapping Limit
  - Flood Control Structure
  - Municipal Boundary (Urban)
  - Municipal Boundary (Rural)
  - Major Road
  - Local Road
  - Railway
  - Flow Direction
- 
- 5-Year Flood Inundation Extent
  - 5-Year Flood Inundation Extent (Potential Flood Control Structure Failure)

**DISCHARGE**  
Sturgeon River = 27 m<sup>3</sup>/s

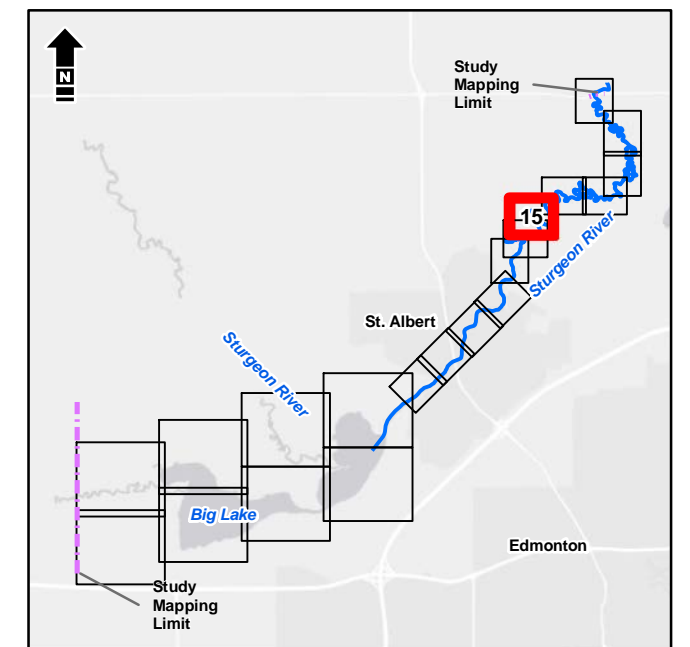

1:5,000 metres  
0 50 100  
NAD 1983 CSRS 3TM 114

Service Layer Credits: Esri, HERE, Garmin, (c) OpenStreetMap contributors, and the GIS User community  
Source: Esri, DigitalGlobe, GeoEye, Earthstar Geographics, CNES/Airbus DS, USDA, USGS, AeroGRID, IGN, and the GIS User Community



Alberta Government  
St. Albert Flood Hazard Study

**Open Water Flood Inundation  
Mapbook | 5-Year**

Date: March 2020 Project: 28312 Submitter: P. Rogers Reviewer: M. Shome

Disclaimer: The information contained herein may be compiled from numerous third party materials that are subject to periodic change without prior notification. While every effort has been made by Matrix Solutions Inc. to ensure the accuracy of the information presented at the time of publication, Matrix Solutions Inc. assumes no liability for any errors, omissions, or inaccuracies in the third party material.



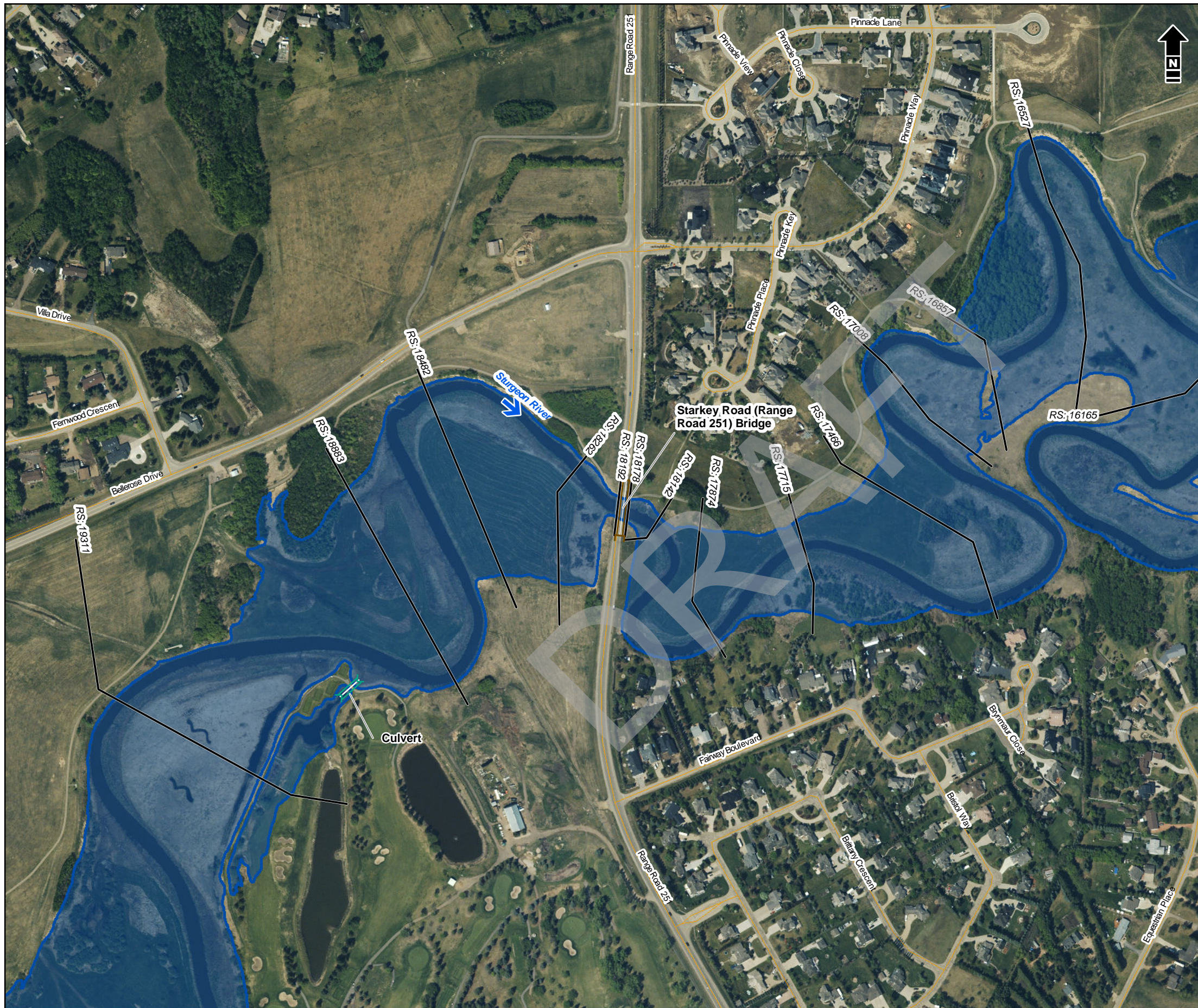

- Bridge
  - Culvert
  - Cross Section Line
  - Study Mapping Limit
  - Flood Control Structure
  - Municipal Boundary (Urban)
  - Municipal Boundary (Rural)
  - Major Road
  - Local Road
  - Railway
  - Flow Direction
- 
- 5-Year Flood Inundation Extent
  - 5-Year Flood Inundation Extent (Potential Flood Control Structure Failure)

**DISCHARGE**  
Sturgeon River = 27 m<sup>3</sup>/s

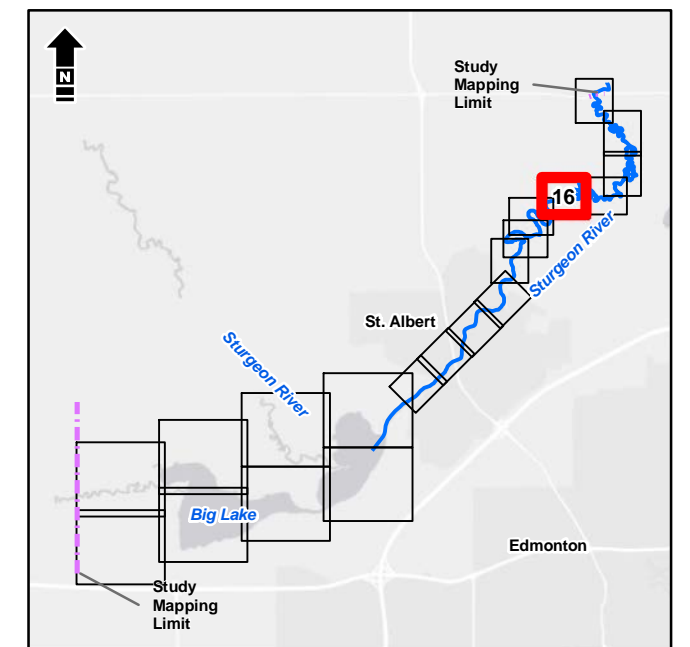

1:5,000 metres  
50 0 50 100  
NAD 1983 CSRS 3TM 114

Service Layer Credits: Esri, HERE, Garmin, (c) OpenStreetMap contributors, and the GIS User community  
Source: Esri, DigitalGlobe, GeoEye, Earthstar Geographics, CNES/Airbus DS, USDA, USGS, AeroGRID, IGN, and the GIS User Community



Alberta Government  
St. Albert Flood Hazard Study

**Open Water Flood Inundation  
Mapbook | 5-Year**

Date: March 2020 Project: 28312 Submitter: P. Rogers Reviewer: M. Shome

Disclaimer: The information contained herein may be compiled from numerous third party materials that are subject to periodic change without prior notification. While every effort has been made by Matrix Solutions Inc. to ensure the accuracy of the information presented at the time of publication, Matrix Solutions Inc. assumes no liability for any errors, omissions, or inaccuracies in the third party material.



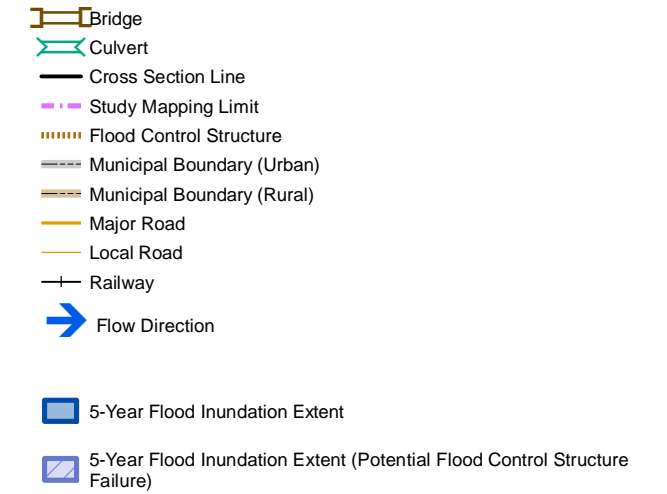

**DISCHARGE**  
Sturgeon River = 27 m<sup>3</sup>/s

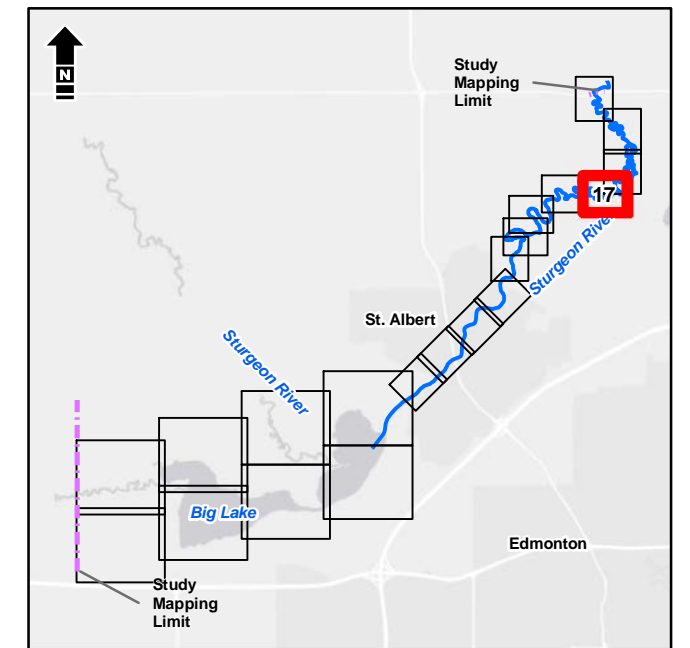

Service Layer Credits: Esri, HERE, Garmin, (c) OpenStreetMap contributors, and the GIS User community  
Source: Esri, DigitalGlobe, GeoEye, Earthstar Geographics, CNES/Airbus DS, USDA, USGS, AeroGRID, IGN, and the GIS User Community



Alberta Government  
St. Albert Flood Hazard Study

**Open Water Flood Inundation  
Mapbook | 5-Year**

Date: March 2020 Project: 28312 Submitter: P. Rogers Reviewer: M. Shome

Disclaimer: The information contained herein may be compiled from numerous third party materials that are subject to periodic change without prior notification. While every effort has been made by Matrix Solutions Inc. to ensure the accuracy of the information presented at the time of publication, Matrix Solutions Inc. assumes no liability for any errors, omissions, or inaccuracies in the third party material.





- Bridge
  - Culvert
  - Cross Section Line
  - Study Mapping Limit
  - Flood Control Structure
  - Municipal Boundary (Urban)
  - Municipal Boundary (Rural)
  - Major Road
  - Local Road
  - Railway
  - Flow Direction
- 
- 5-Year Flood Inundation Extent
  - 5-Year Flood Inundation Extent (Potential Flood Control Structure Failure)

**DISCHARGE**  
Sturgeon River = 27 m<sup>3</sup>/s

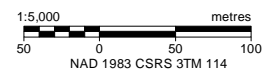
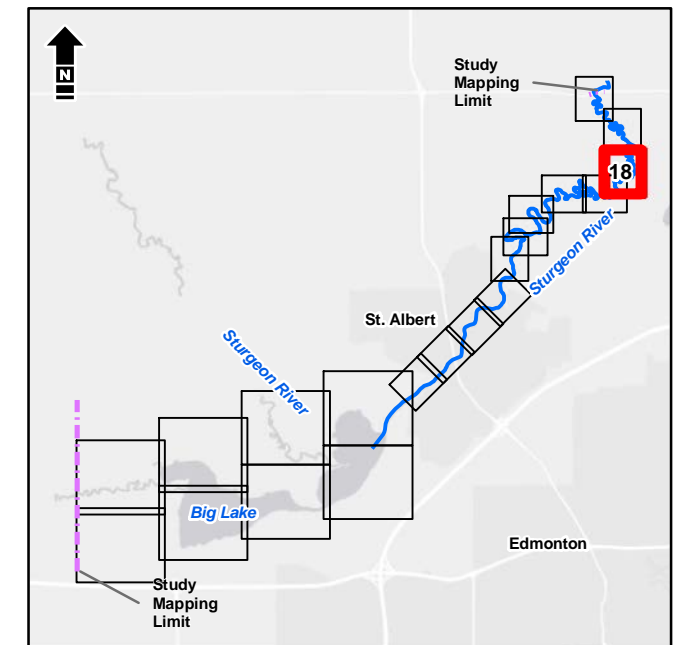

Service Layer Credits: Esri, HERE, Garmin, (c) OpenStreetMap contributors, and the GIS User community  
Source: Esri, DigitalGlobe, GeoEye, Earthstar Geographics, CNES/Airbus DS, USDA, USGS, AeroGRID, IGN, and the GIS User Community



Alberta Government  
St. Albert Flood Hazard Study

**Open Water Flood Inundation  
Mapbook | 5-Year**

Date: March 2020 Project: 28312 Submitter: P. Rogers Reviewer: M. Shome

Disclaimer: The information contained herein may be compiled from numerous third party materials that are subject to periodic change without prior notification. While every effort has been made by Matrix Solutions Inc. to ensure the accuracy of the information presented at the time of publication, Matrix Solutions Inc. assumes no liability for any errors, omissions, or inaccuracies in the third party material.





- Bridge
  - Culvert
  - Cross Section Line
  - Study Mapping Limit
  - Flood Control Structure
  - Municipal Boundary (Urban)
  - Municipal Boundary (Rural)
  - Major Road
  - Local Road
  - Railway
  - Flow Direction
- 
- 5-Year Flood Inundation Extent
  - 5-Year Flood Inundation Extent (Potential Flood Control Structure Failure)

**DISCHARGE**  
Sturgeon River = 27 m<sup>3</sup>/s

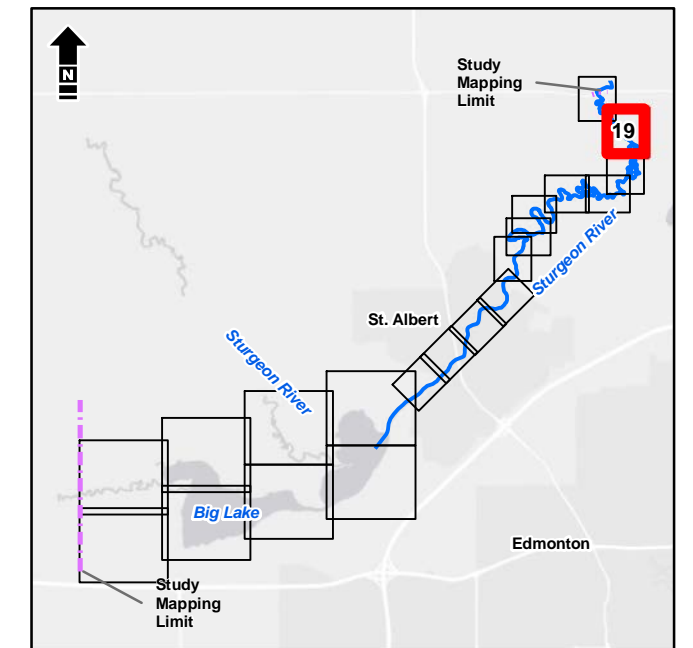

1:5,000 metres

Service Layer Credits: Esri, HERE, Garmin, (c) OpenStreetMap contributors, and the GIS User community  
Source: Esri, DigitalGlobe, GeoEye, Earthstar Geographics, CNES/Airbus DS, USDA, USGS, AeroGRID, IGN, and the GIS User Community



Alberta Government  
St. Albert Flood Hazard Study

**Open Water Flood Inundation  
Mapbook | 5-Year**

Date: March 2020 Project: 28312 Submitter: P. Rogers Reviewer: M. Shome

Disclaimer: The information contained herein may be compiled from numerous third party materials that are subject to periodic change without prior notification. While every effort has been made by Matrix Solutions Inc. to ensure the accuracy of the information presented at the time of publication, Matrix Solutions Inc. assumes no liability for any errors, omissions, or inaccuracies in the third party material.





- Bridge
  - Culvert
  - Cross Section Line
  - Study Mapping Limit
  - Flood Control Structure
  - Municipal Boundary (Urban)
  - Municipal Boundary (Rural)
  - Major Road
  - Local Road
  - Railway
  - Flow Direction
- 
- 5-Year Flood Inundation Extent
  - 5-Year Flood Inundation Extent (Potential Flood Control Structure Failure)

**DISCHARGE**  
Sturgeon River = 27 m<sup>3</sup>/s

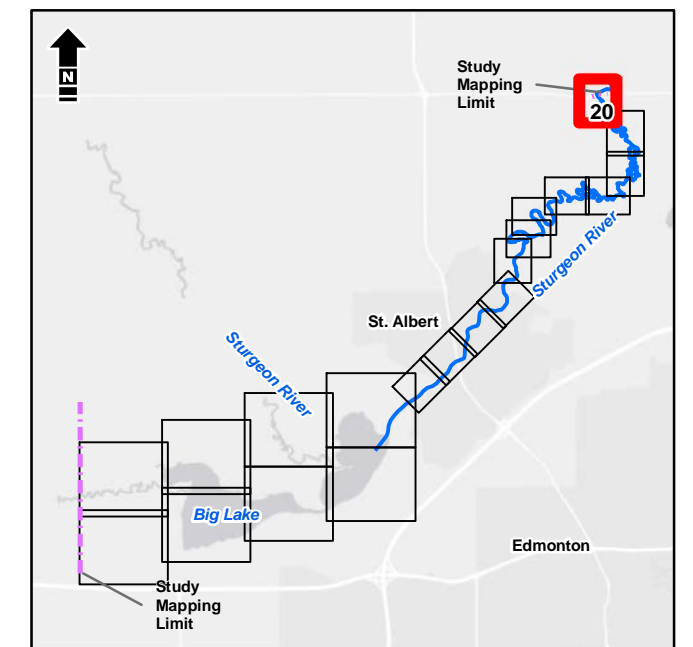

1:5,000 metres

Service Layer Credits: Esri, HERE, Garmin, (c) OpenStreetMap contributors, and the GIS User community  
Source: Esri, DigitalGlobe, GeoEye, Earthstar Geographics, CNES/Airbus DS, USDA, USGS, AeroGRID, IGN, and the GIS User Community



Alberta Government  
St. Albert Flood Hazard Study

**Open Water Flood Inundation  
Mapbook | 5-Year**

Date: March 2020 Project: 28312 Submitter: P. Rogers Reviewer: M. Shome

Disclaimer: The information contained herein may be compiled from numerous third party materials that are subject to periodic change without prior notification. While every effort has been made by Matrix Solutions Inc. to ensure the accuracy of the information presented at the time of publication, Matrix Solutions Inc. assumes no liability for any errors, omissions, or inaccuracies in the third party material.





- Bridge
  - Culvert
  - Cross Section Line
  - Study Mapping Limit
  - Flood Control Structure
  - Municipal Boundary (Urban)
  - Municipal Boundary (Rural)
  - Major Road
  - Local Road
  - Railway
  - Flow Direction
- 
- 10-Year Flood Inundation Extent
  - 10-Year Flood Inundation Extent (Potential Flood Control Structure Failure)

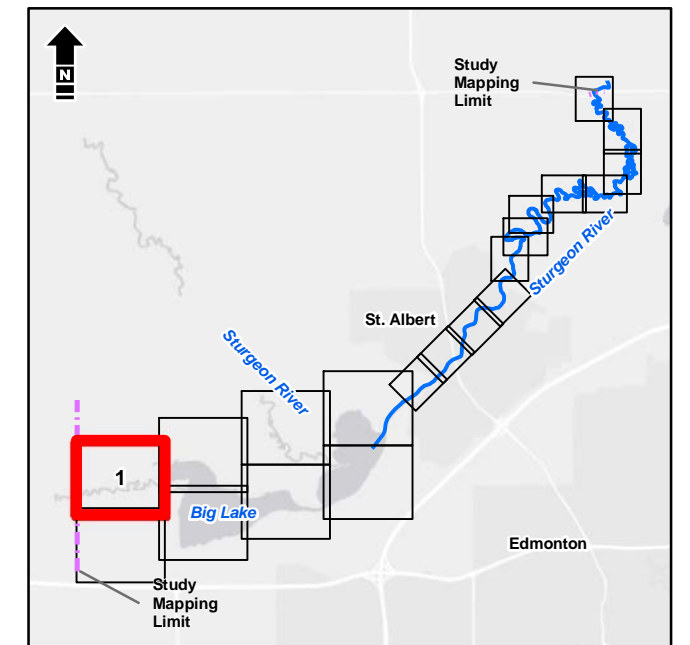

1:10,000 metres  
 100 0 100 200  
 NAD 1983 CSRS 3TM 114

Service Layer Credits: Esri, HERE, Garmin, (c) OpenStreetMap contributors, and the GIS User community  
 Source: Esri, DigitalGlobe, GeoEye, Earthstar Geographics, CNES/Airbus DS, USDA, USGS, AeroGRID, IGN, and the GIS User Community



Alberta Government  
 St. Albert Flood Hazard Study

### Open Water Flood Inundation Mapbook | 10-Year

Date: March 2020 Project: 28312 Submitter: P. Rogers Reviewer: M. Shome

Disclaimer: The information contained herein may be compiled from numerous third party materials that are subject to periodic change without prior notification. While every effort has been made by Matrix Solutions Inc. to ensure the accuracy of the information presented at the time of publication, Matrix Solutions Inc. assumes no liability for any errors, omissions, or inaccuracies in the third party material.



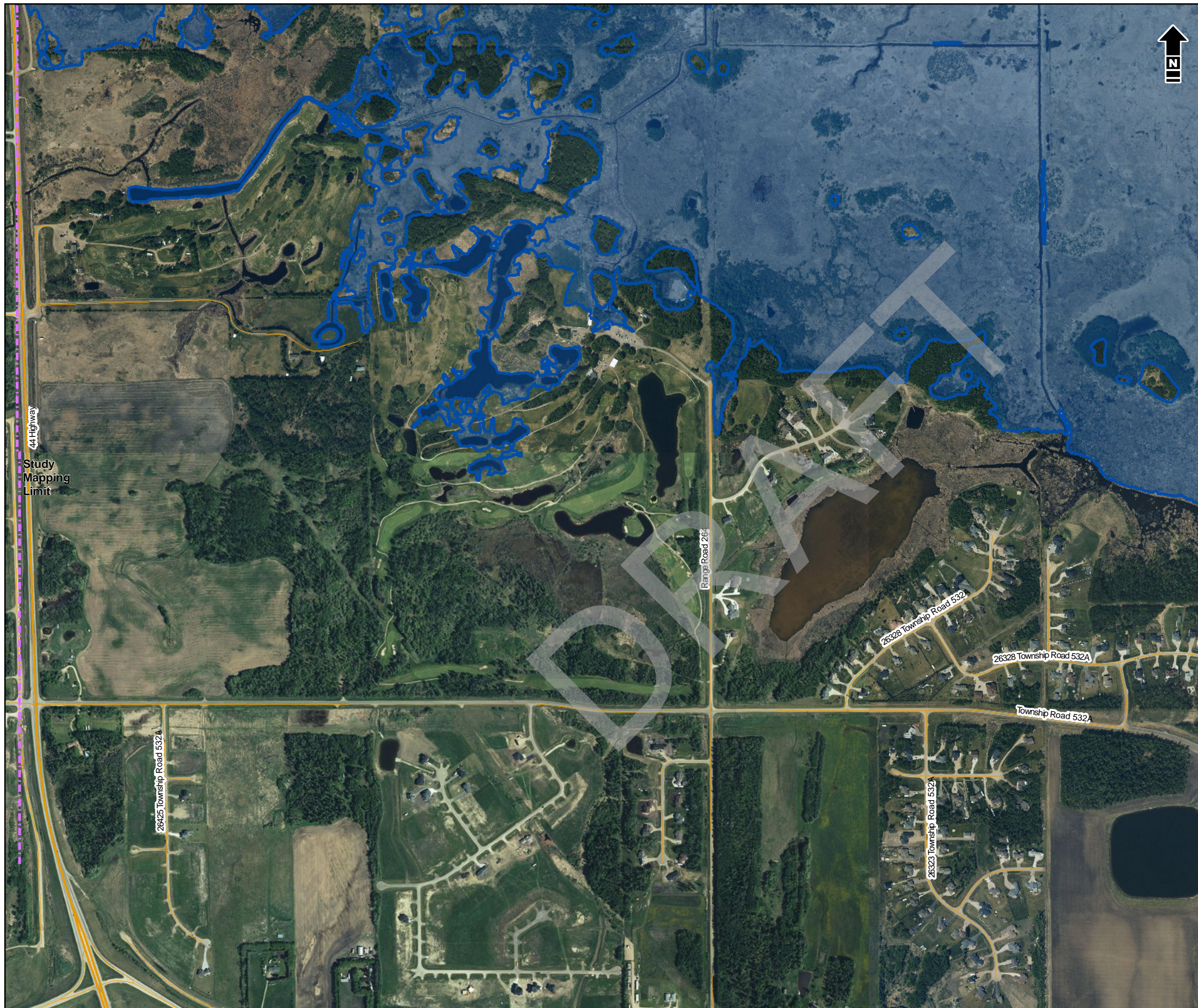

- Bridge
  - Culvert
  - Cross Section Line
  - Study Mapping Limit
  - Flood Control Structure
  - Municipal Boundary (Urban)
  - Municipal Boundary (Rural)
  - Major Road
  - Local Road
  - Railway
  - Flow Direction
- 
- 10-Year Flood Inundation Extent
  - 10-Year Flood Inundation Extent (Potential Flood Control Structure Failure)

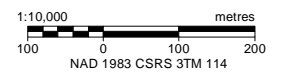
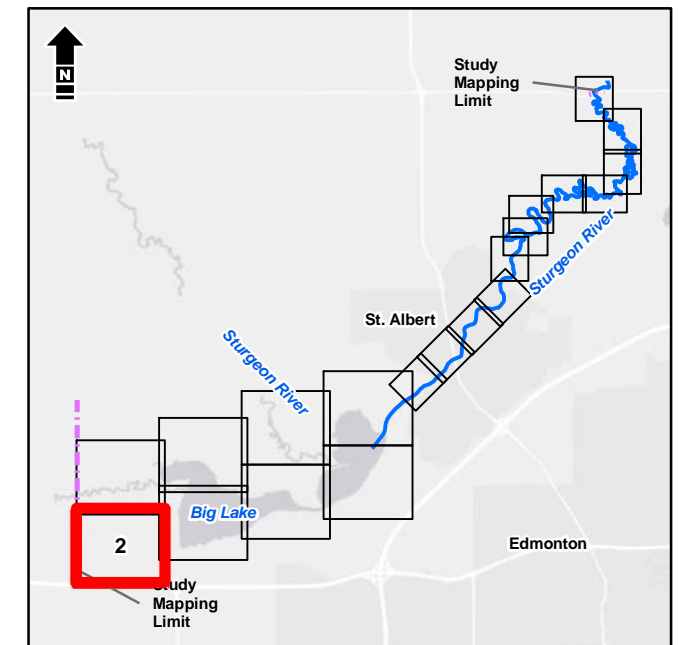

Service Layer Credits: Esri, HERE, Garmin, (c) OpenStreetMap contributors, and the GIS User community  
 Source: Esri, DigitalGlobe, GeoEye, Earthstar Geographics, CNES/Airbus DS, USDA, USGS, AeroGRID, IGN, and the GIS User Community



Alberta Government  
 St. Albert Flood Hazard Study

### Open Water Flood Inundation Mapbook | 10-Year

Date: March 2020 Project: 28312 Submitter: P. Rogers Reviewer: M. Shome

Disclaimer: The information contained herein may be compiled from numerous third party materials that are subject to periodic change without prior notification. While every effort has been made by Matrix Solutions Inc. to ensure the accuracy of the information presented at the time of publication, Matrix Solutions Inc. assumes no liability for any errors, omissions, or inaccuracies in the third party material.



\\Alberta\Environment\Perkins\28312\Figures\Mapbook\Flood\10-yr\Mapbook\_Template.mxd, Tabloid\_L\_27-Apr-20, 01:37 PM - m.willkinson - TD005



- Bridge
  - Culvert
  - Cross Section Line
  - Study Mapping Limit
  - Flood Control Structure
  - Municipal Boundary (Urban)
  - Municipal Boundary (Rural)
  - Major Road
  - Local Road
  - Railway
  - Flow Direction
- 
- 10-Year Flood Inundation Extent
  - 10-Year Flood Inundation Extent (Potential Flood Control Structure Failure)

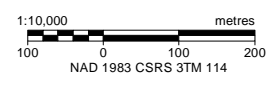
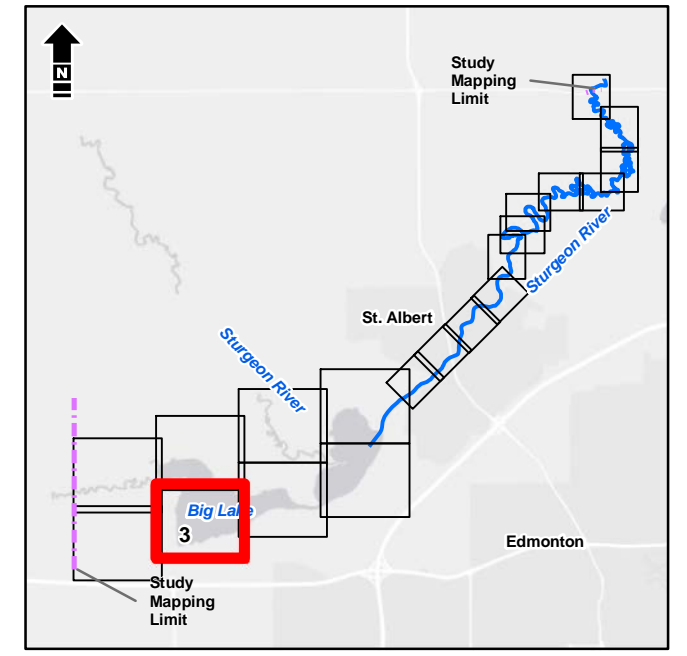

Service Layer Credits: Esri, HERE, Garmin, (c) OpenStreetMap contributors, and the GIS User community  
Source: Esri, DigitalGlobe, GeoEye, Earthstar Geographics, CNES/Airbus DS, USDA, USGS, AeroGRID, IGN, and the GIS User Community



Alberta Government  
St. Albert Flood Hazard Study

### Open Water Flood Inundation Mapbook | 10-Year

Date: March 2020 Project: 28312 Submitter: P. Rogers Reviewer: M. Shome

Disclaimer: The information contained herein may be compiled from numerous third party materials that are subject to periodic change without prior notification. While every effort has been made by Matrix Solutions Inc. to ensure the accuracy of the information presented at the time of publication, Matrix Solutions Inc. assumes no liability for any errors, omissions, or inaccuracies in the third party material.



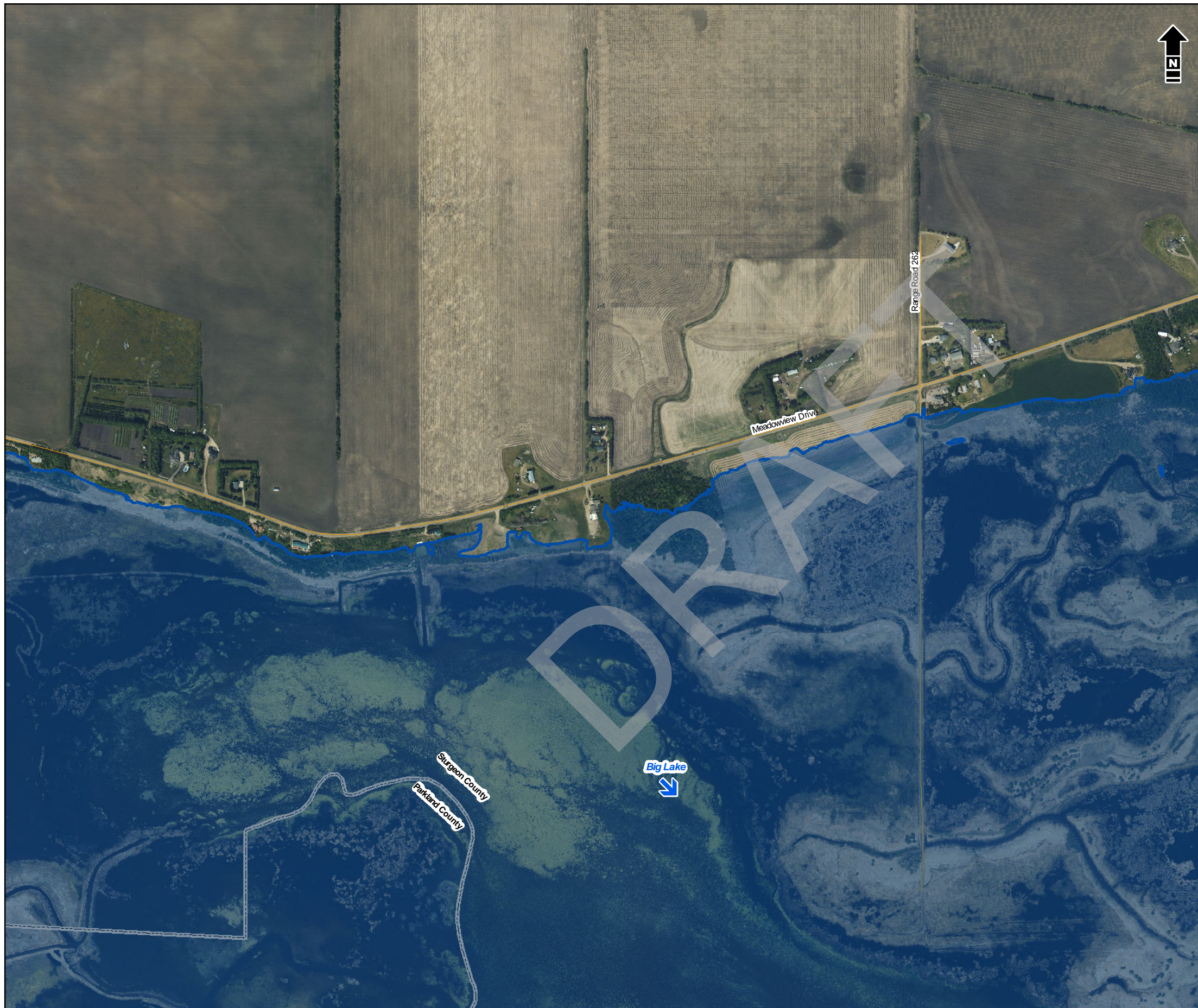

- Bridge
- Culvert
- Cross Section Line
- Study Mapping Limit
- Flood Control Structure
- Municipal Boundary (Urban)
- Municipal Boundary (Rural)
- Major Road
- Local Road
- Railway
- Flow Direction
  
- 10-Year Flood Inundation Extent
- 10-Year Flood Inundation Extent (Potential Flood Control Structure Failure)

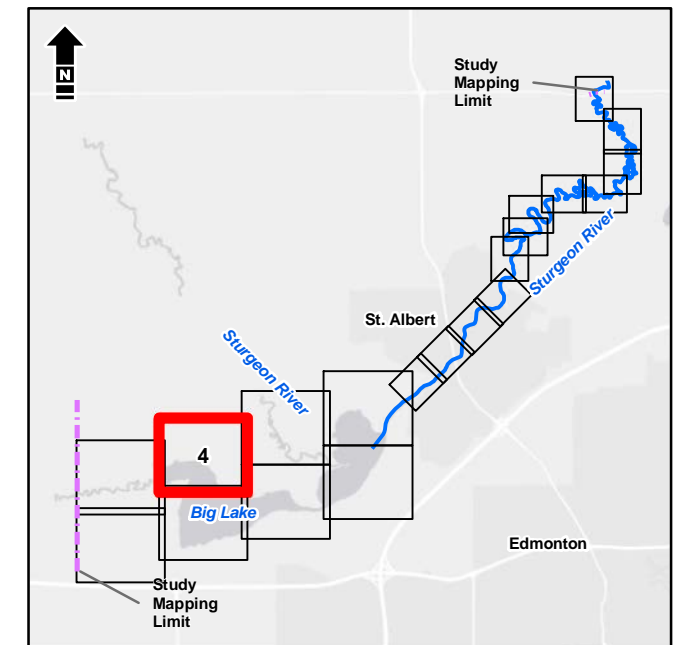

1:10,000 metres  
 100 0 100 200  
 NAD 1983 CSRS 3TM 114

Service Layer Credits: Esri, HERE, Garmin, (c) OpenStreetMap contributors, and the GIS User community  
 Source: Esri, DigitalGlobe, GeoEye, Earthstar Geographics, CNES/Airbus DS, USDA, USGS, AeroGRID, IGN, and the GIS User Community



Alberta Government  
 St. Albert Flood Hazard Study









**Open Water Flood Inundation  
 Mapbook | 10-Year**

Date: March 2020 Project: 28312 Submitter: P. Rogers Reviewer: M. Shome

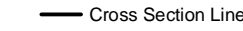
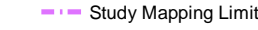
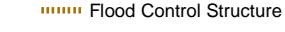
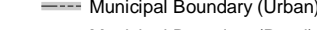
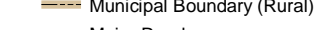
Disclaimer: The information contained herein may be compiled from numerous third party materials that are subject to periodic change without prior notification. While every effort has been made by Matrix Solutions Inc. to ensure the accuracy of the information presented at the time of publication, Matrix Solutions Inc. assumes no liability for any errors, omissions, or inaccuracies in the third party material.



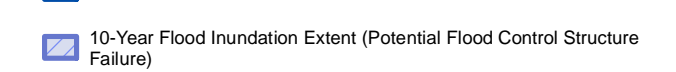

-  Bridge
-  Culvert
-  Cross Section Line
-  Study Mapping Limit
-  Flood Control Structure
-  Municipal Boundary (Urban)
-  Municipal Boundary (Rural)
-  Major Road
-  Local Road
-  Railway
-  Flow Direction
  
-  10-Year Flood Inundation Extent
-  10-Year Flood Inundation Extent (Potential Flood Control Structure Failure)

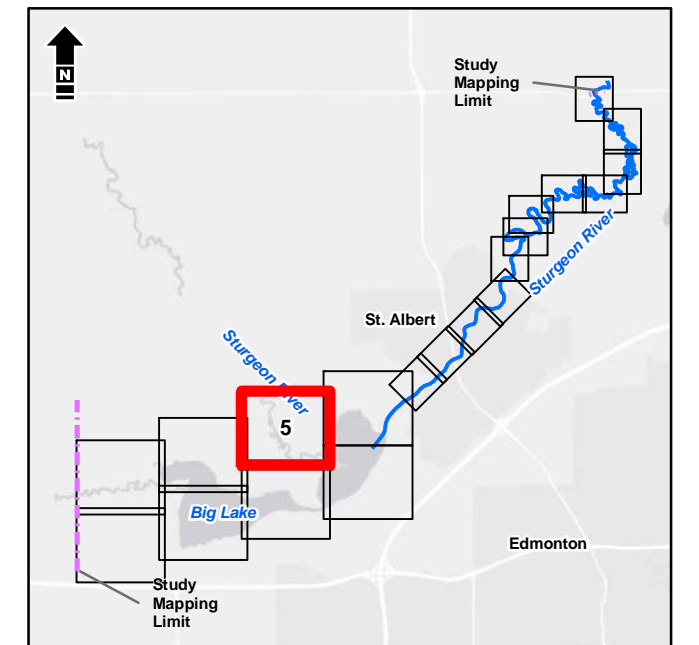

1:10,000 metres  
 100 0 100 200  
 NAD 1983 CSRS 3TM 114

Service Layer Credits: Esri, HERE, Garmin, (c) OpenStreetMap contributors, and the GIS User community  
 Source: Esri, DigitalGlobe, GeoEye, Earthstar Geographics, CNES/Airbus DS, USDA, USGS, AeroGRID, IGN, and the GIS User Community



Alberta Government  
 St. Albert Flood Hazard Study

**Open Water Flood Inundation  
 Mapbook | 10-Year**

Date: March 2020 Project: 28312 Submitter: P. Rogers Reviewer: M. Shome

Disclaimer: The information contained herein may be compiled from numerous third party materials that are subject to periodic change without prior notification. While every effort has been made by Matrix Solutions Inc. to ensure the accuracy of the information presented at the time of publication, Matrix Solutions Inc. assumes no liability for any errors, omissions, or inaccuracies in the third party material.



AlbertaEnvironmentandParks28312FiguresandTablesFD2019Report.pdf - Open Water Inundation Mapping\Figure-Open Water Inundation Mapbook\_Template.mxd, Tabloid\_L\_27.Apr.20, 01:37 PM - m.wilkinson - TD005

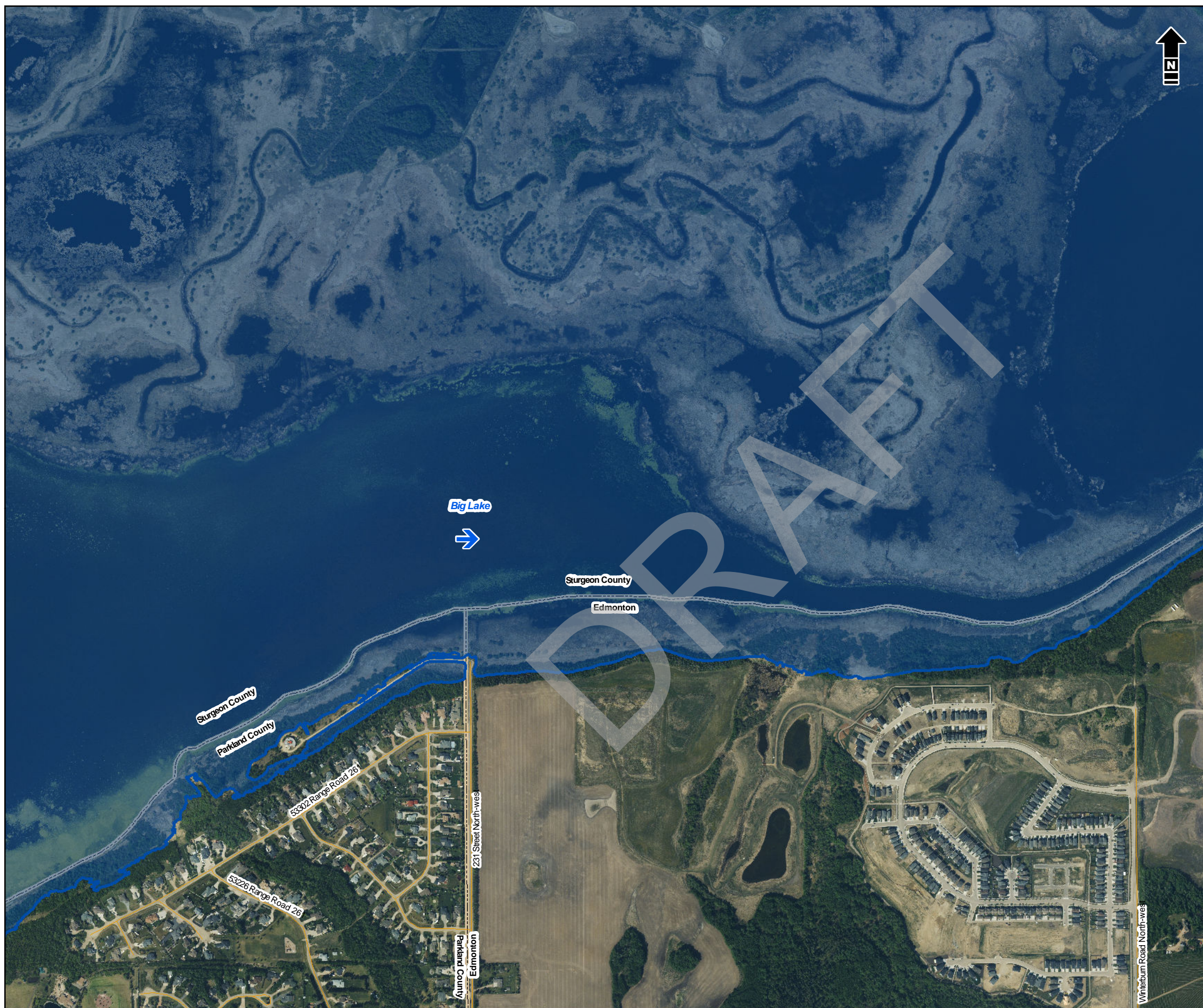

- Bridge
  - Culvert
  - Cross Section Line
  - Study Mapping Limit
  - Flood Control Structure
  - Municipal Boundary (Urban)
  - Municipal Boundary (Rural)
  - Major Road
  - Local Road
  - Railway
  - Flow Direction
- 
- 10-Year Flood Inundation Extent
  - 10-Year Flood Inundation Extent (Potential Flood Control Structure Failure)

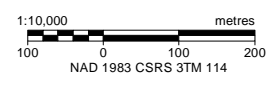
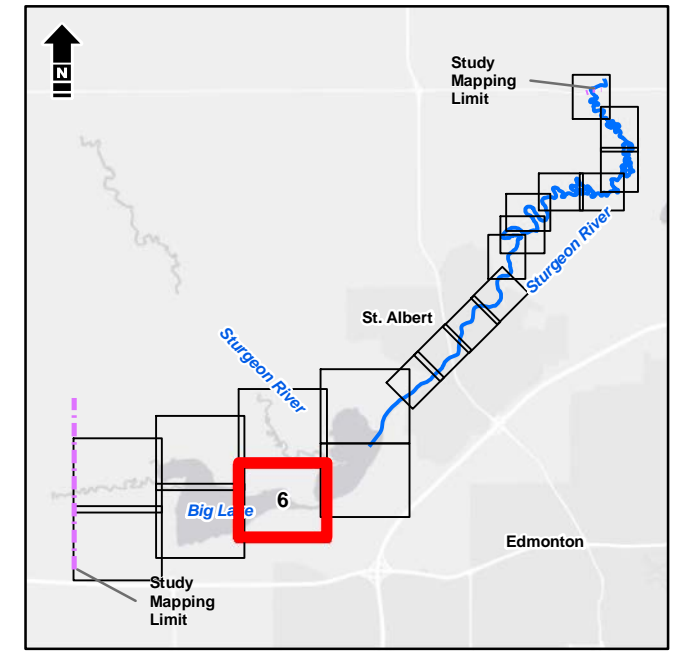

Service Layer Credits: Esri, HERE, Garmin, (c) OpenStreetMap contributors, and the GIS User community  
Source: Esri, DigitalGlobe, GeoEye, Earthstar Geographics, CNES/Airbus DS, USDA, USGS, AeroGRID, IGN, and the GIS User Community



Alberta Government  
St. Albert Flood Hazard Study

### Open Water Flood Inundation Mapbook | 10-Year

Date: March 2020 Project: 28312 Submitter: P. Rogers Reviewer: M. Shome

Disclaimer: The information contained herein may be compiled from numerous third party materials that are subject to periodic change without prior notification. While every effort has been made by Matrix Solutions Inc. to ensure the accuracy of the information presented at the time of publication, Matrix Solutions Inc. assumes no liability for any errors, omissions, or inaccuracies in the third party material.









- Bridge
  - Culvert
  - Cross Section Line
  - Study Mapping Limit
  - Flood Control Structure
  - Municipal Boundary (Urban)
  - Municipal Boundary (Rural)
  - Major Road
  - Local Road
  - Railway
  - Flow Direction
- 
- 10-Year Flood Inundation Extent
  - 10-Year Flood Inundation Extent (Potential Flood Control Structure Failure)

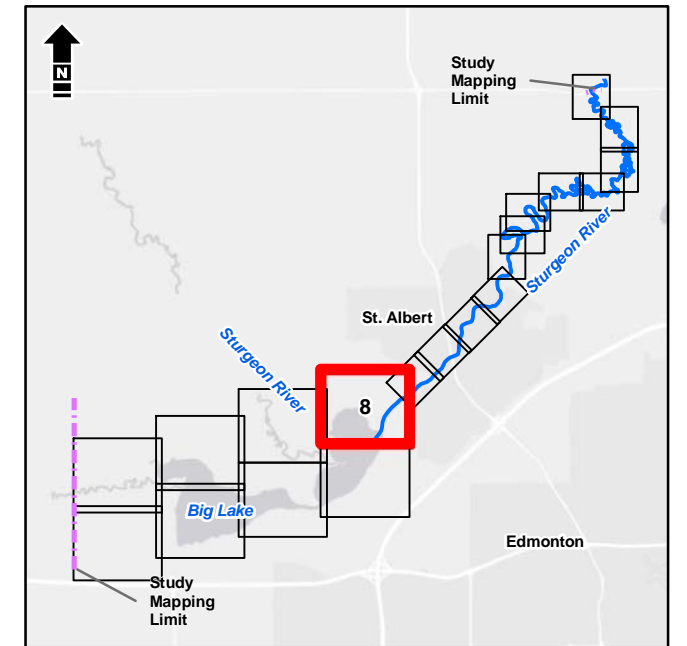

1:10,000 metres  
 100 0 100 200  
 NAD 1983 CSRS 3TM 114

Service Layer Credits: Esri, HERE, Garmin, (c) OpenStreetMap contributors, and the GIS User community  
 Source: Esri, DigitalGlobe, GeoEye, Earthstar Geographics, CNES/Airbus DS, USDA, USGS, AeroGRID, IGN, and the GIS User Community



Alberta Government  
 St. Albert Flood Hazard Study

**Open Water Flood Inundation  
 Mapbook | 10-Year**

Date: March 2020 Project: 28312 Submitter: P. Rogers Reviewer: M. Shome

Disclaimer: The information contained herein may be compiled from numerous third party materials that are subject to periodic change without prior notification. While every effort has been made by Matrix Solutions Inc. to ensure the accuracy of the information presented at the time of publication, Matrix Solutions Inc. assumes no liability for any errors, omissions, or inaccuracies in the third party material.

AlbertaEnvironmentalParks\28312\FiguresandTables\Figures\Open\_Water\_Inundation\_Mapbook\_Mapping\Figure-Open\_Water\_Inundation\_Mapbook\_Template.mxd, Tabloid\_L, 27-Apr-20, 01:38 PM, mwilkinson, TD005





- Bridge
  - Culvert
  - Cross Section Line
  - Study Mapping Limit
  - Flood Control Structure
  - Municipal Boundary (Urban)
  - Municipal Boundary (Rural)
  - Major Road
  - Local Road
  - Railway
  - Flow Direction
- 
- 10-Year Flood Inundation Extent
  - 10-Year Flood Inundation Extent (Potential Flood Control Structure Failure)

**DISCHARGE**  
Sturgeon River = 39 m<sup>3</sup>/s

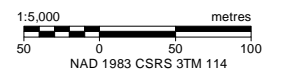
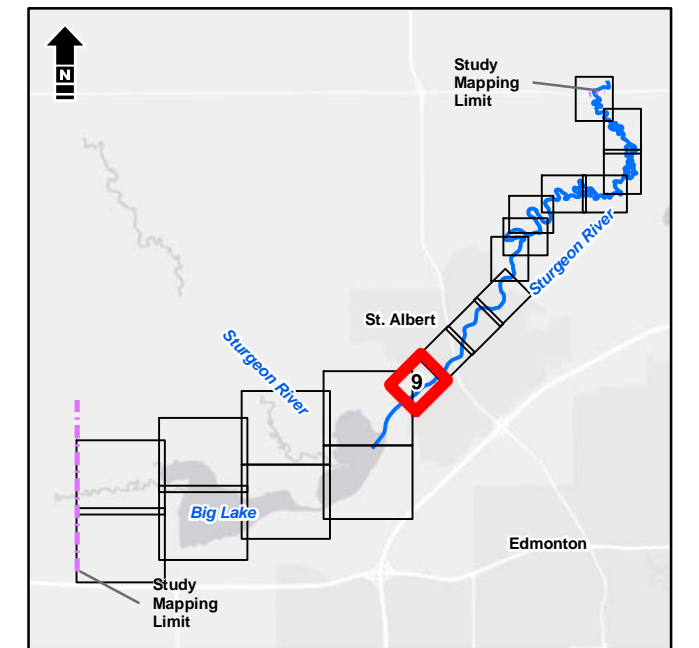

Service Layer Credits: Esri, HERE, Garmin, (c) OpenStreetMap contributors, and the GIS User community  
Source: Esri, DigitalGlobe, GeoEye, Earthstar Geographics, CNES/Airbus DS, USDA, USGS, AeroGRID, IGN, and the GIS User Community



Alberta Government  
St. Albert Flood Hazard Study

**Open Water Flood Inundation  
Mapbook | 10-Year**

Date: March 2020 Project: 28312 Submitter: P. Rogers Reviewer: M. Shome

Disclaimer: The information contained herein may be compiled from numerous third party materials that are subject to periodic change without prior notification. While every effort has been made by Matrix Solutions Inc. to ensure the accuracy of the information presented at the time of publication, Matrix Solutions Inc. assumes no liability for any errors, omissions, or inaccuracies in the third party material.



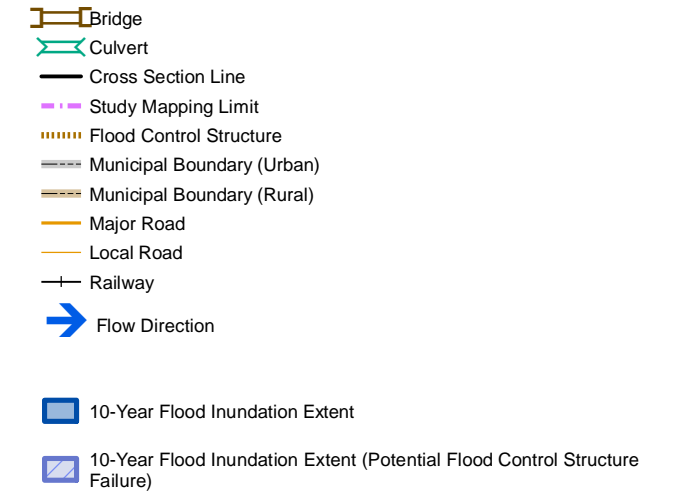

**DISCHARGE**  
Sturgeon River = 39 m<sup>3</sup>/s

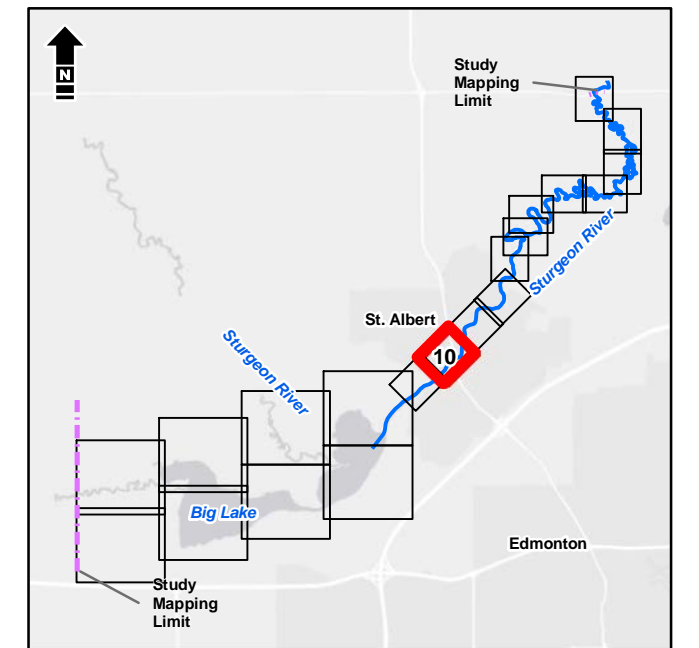

Service Layer Credits: Esri, HERE, Garmin, (c) OpenStreetMap contributors, and the GIS User community  
Source: Esri, DigitalGlobe, GeoEye, Earthstar Geographics, CNES/Airbus DS, USDA, USGS, AeroGRID, IGN, and the GIS User Community

1:5,000 metres  
50 0 50 100  
NAD 1983 CSRS 3TM 114



Alberta Government  
St. Albert Flood Hazard Study

**Open Water Flood Inundation  
Mapbook | 10-Year**

Date: March 2020 Project: 28312 Submitter: P. Rogers Reviewer: M. Shome

Disclaimer: The information contained herein may be compiled from numerous third party materials that are subject to periodic change without prior notification. While every effort has been made by Matrix Solutions Inc. to ensure the accuracy of the information presented at the time of publication, Matrix Solutions Inc. assumes no liability for any errors, omissions, or inaccuracies in the third party material.



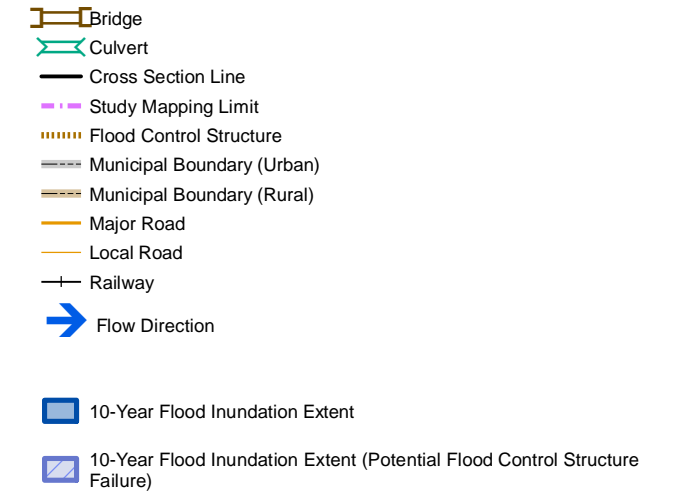

**DISCHARGE**  
 Sturgeon River = 39 m<sup>3</sup>/s

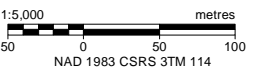
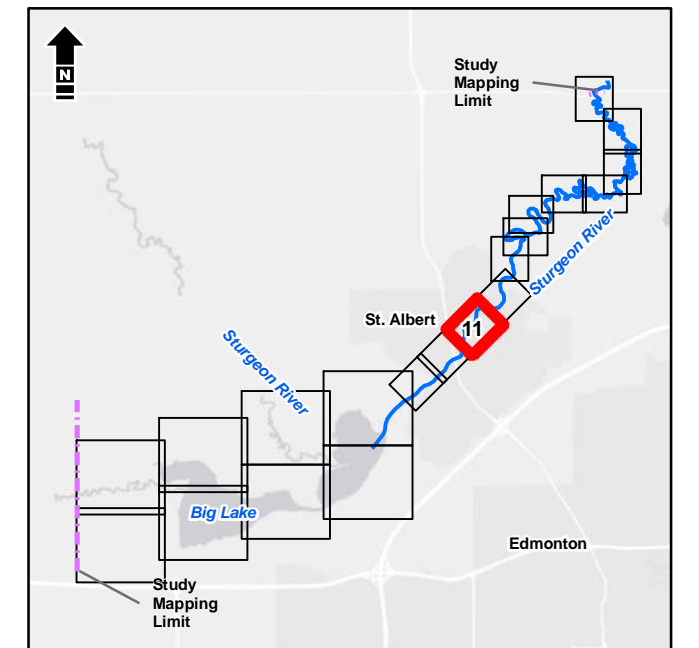

Service Layer Credits: Esri, HERE, Garmin, (c) OpenStreetMap contributors, and the GIS User community  
 Source: Esri, DigitalGlobe, GeoEye, Earthstar Geographics, CNES/Airbus DS, USDA, USGS, AeroGRID, IGN, and the GIS User Community



Alberta Government  
 St. Albert Flood Hazard Study

**Open Water Flood Inundation  
 Mapbook | 10-Year**

Date: March 2020 Project: 28312 Submitter: P. Rogers Reviewer: M. Shome

Disclaimer: The information contained herein may be compiled from numerous third party materials that are subject to periodic change without prior notification. While every effort has been made by Matrix Solutions Inc. to ensure the accuracy of the information presented at the time of publication, Matrix Solutions Inc. assumes no liability for any errors, omissions, or inaccuracies in the third party material.



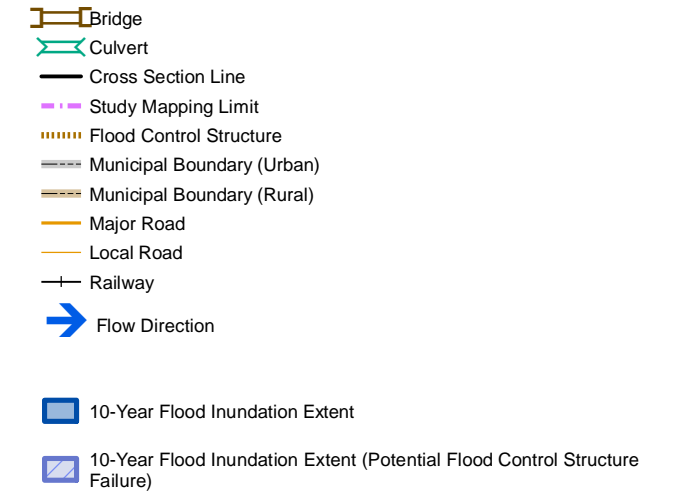
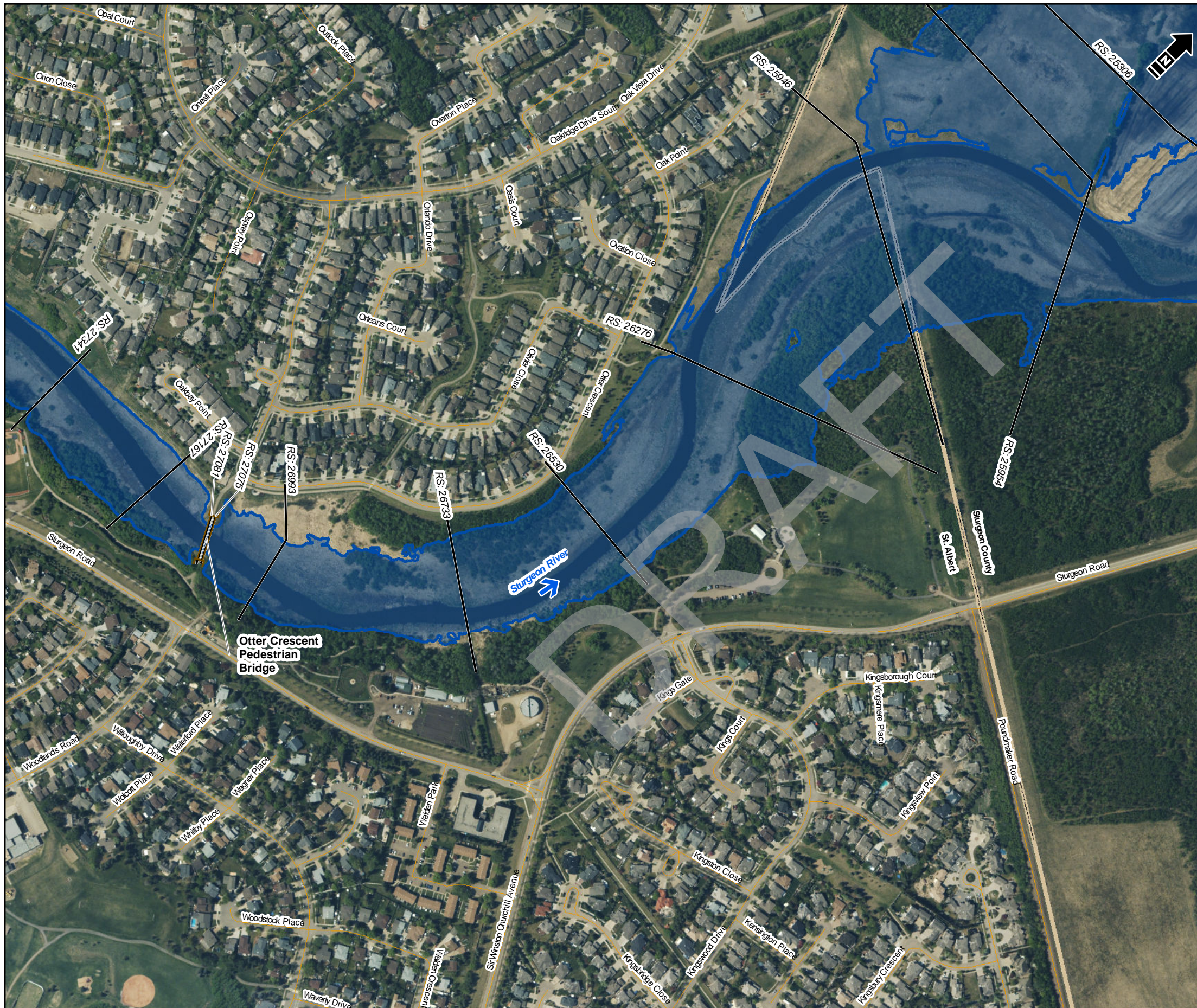

**DISCHARGE**  
Sturgeon River = 39 m<sup>3</sup>/s

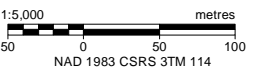
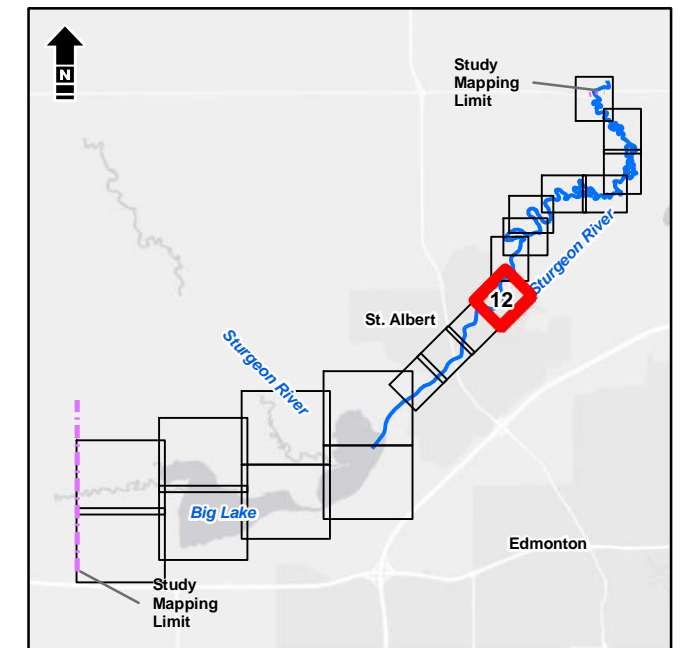

Service Layer Credits: Esri, HERE, Garmin, (c) OpenStreetMap contributors, and the GIS User community  
Source: Esri, DigitalGlobe, GeoEye, Earthstar Geographics, CNES/Airbus DS, USDA, USGS, AeroGRID, IGN, and the GIS User Community



Alberta Government  
St. Albert Flood Hazard Study

**Open Water Flood Inundation  
Mapbook | 10-Year**

Date: March 2020 Project: 28312 Submitter: P. Rogers Reviewer: M. Shome

Disclaimer: The information contained herein may be compiled from numerous third party materials that are subject to periodic change without prior notification. While every effort has been made by Matrix Solutions Inc. to ensure the accuracy of the information presented at the time of publication, Matrix Solutions Inc. assumes no liability for any errors, omissions, or inaccuracies in the third party material.



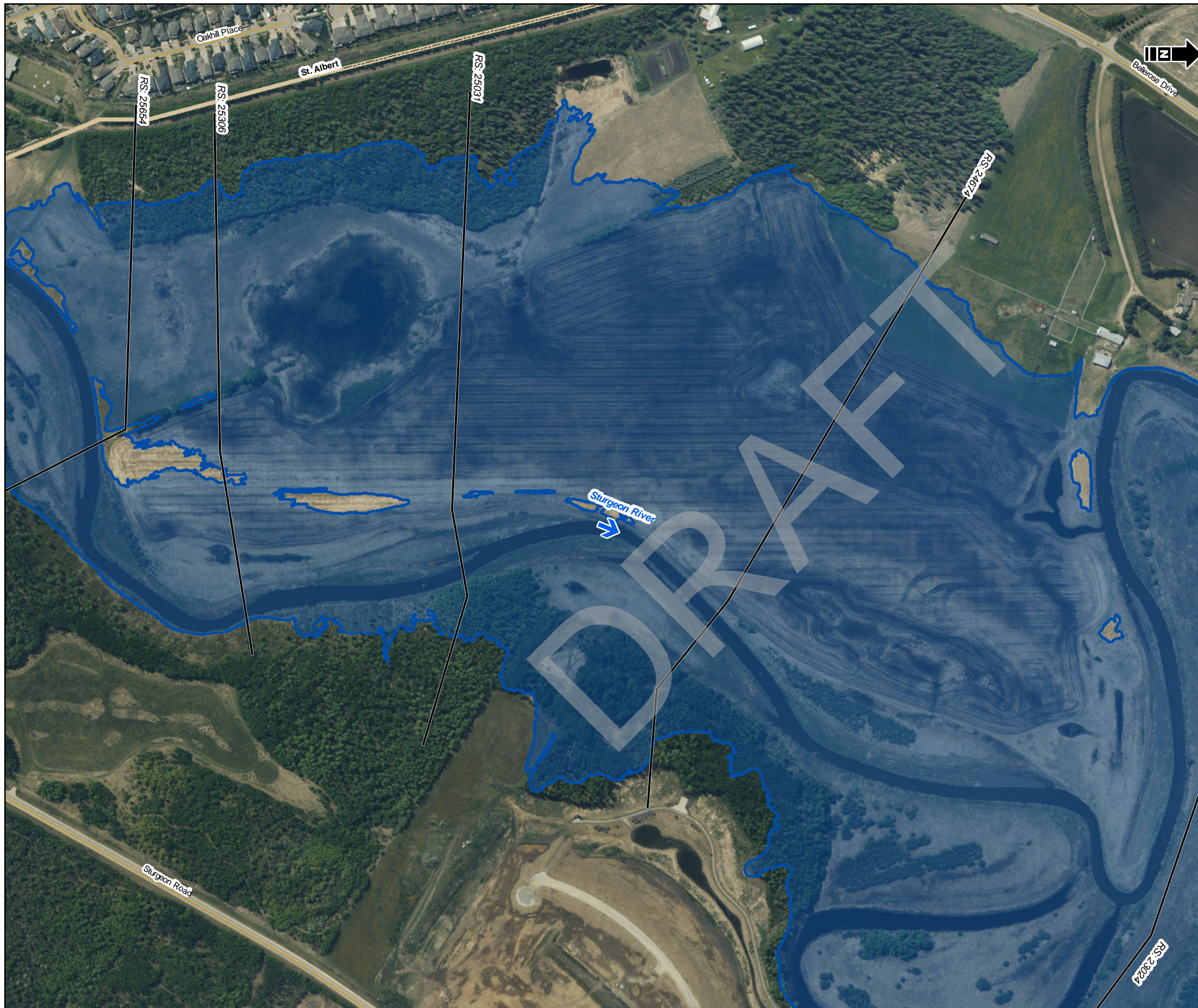

- Bridge
- Culvert
- Cross Section Line
- Study Mapping Limit
- Flood Control Structure
- Municipal Boundary (Urban)
- Municipal Boundary (Rural)
- Major Road
- Local Road
- Railway
- Flow Direction
  
- 10-Year Flood Inundation Extent
- 10-Year Flood Inundation Extent (Potential Flood Control Structure Failure)

**DISCHARGE**  
Sturgeon River = 39 m<sup>3</sup>/s

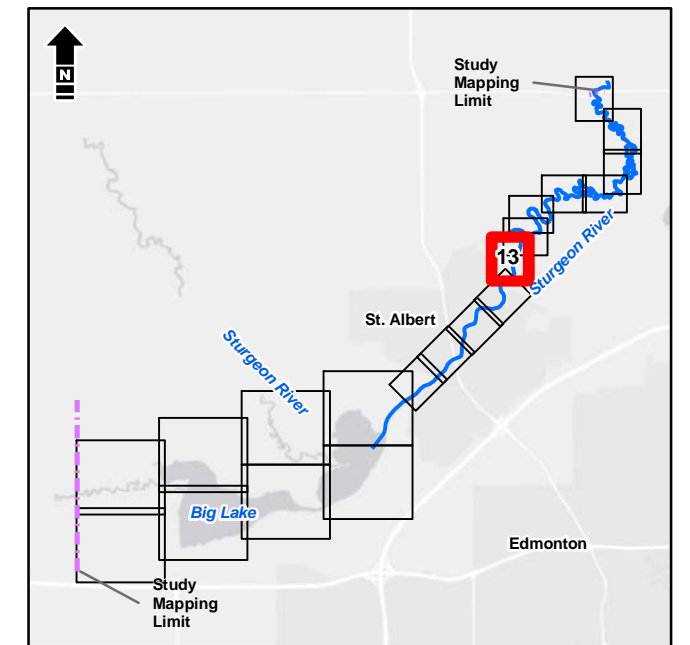

1:5,000 metres

Service Layer Credits: Esri, HERE, Garmin, (c) OpenStreetMap contributors, and the GIS User community  
Source: Esri, DigitalGlobe, GeoEye, Earthstar Geographics, CNES/Airbus DS, USDA, USGS, AeroGRID, IGN, and the GIS User Community



Alberta Government  
St. Albert Flood Hazard Study

**Open Water Flood Inundation  
Mapbook | 10-Year**

Date: March 2020 Project: 28312 Submitter: P. Rogers Reviewer: M. Shome

Disclaimer: The information contained herein may be compiled from numerous third party materials that are subject to periodic change without prior notification. While every effort has been made by Matrix Solutions Inc. to ensure the accuracy of the information presented at the time of publication, Matrix Solutions Inc. assumes no liability for any errors, omissions, or inaccuracies in the third party material.





- Bridge
- Culvert
- Cross Section Line
- Study Mapping Limit
- Flood Control Structure
- Municipal Boundary (Urban)
- Municipal Boundary (Rural)
- Major Road
- Local Road
- Railway
- Flow Direction
  
- 10-Year Flood Inundation Extent
- 10-Year Flood Inundation Extent (Potential Flood Control Structure Failure)

**DISCHARGE**  
Sturgeon River = 39 m<sup>3</sup>/s

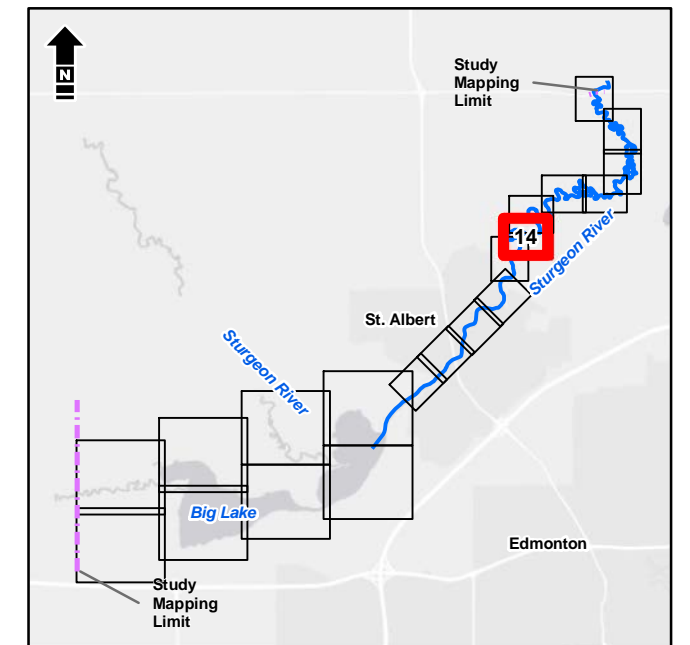

1:5,000 metres

Service Layer Credits: Esri, HERE, Garmin, (c) OpenStreetMap contributors, and the GIS User community  
Source: Esri, DigitalGlobe, GeoEye, Earthstar Geographics, CNES/Airbus DS, USDA, USGS, AeroGRID, IGN, and the GIS User Community



Alberta Government  
St. Albert Flood Hazard Study

**Open Water Flood Inundation  
Mapbook | 10-Year**

Date: March 2020 Project: 28312 Submitter: P. Rogers Reviewer: M. Shome

Disclaimer: The information contained herein may be compiled from numerous third party materials that are subject to periodic change without prior notification. While every effort has been made by Matrix Solutions Inc. to ensure the accuracy of the information presented at the time of publication, Matrix Solutions Inc. assumes no liability for any errors, omissions, or inaccuracies in the third party material.



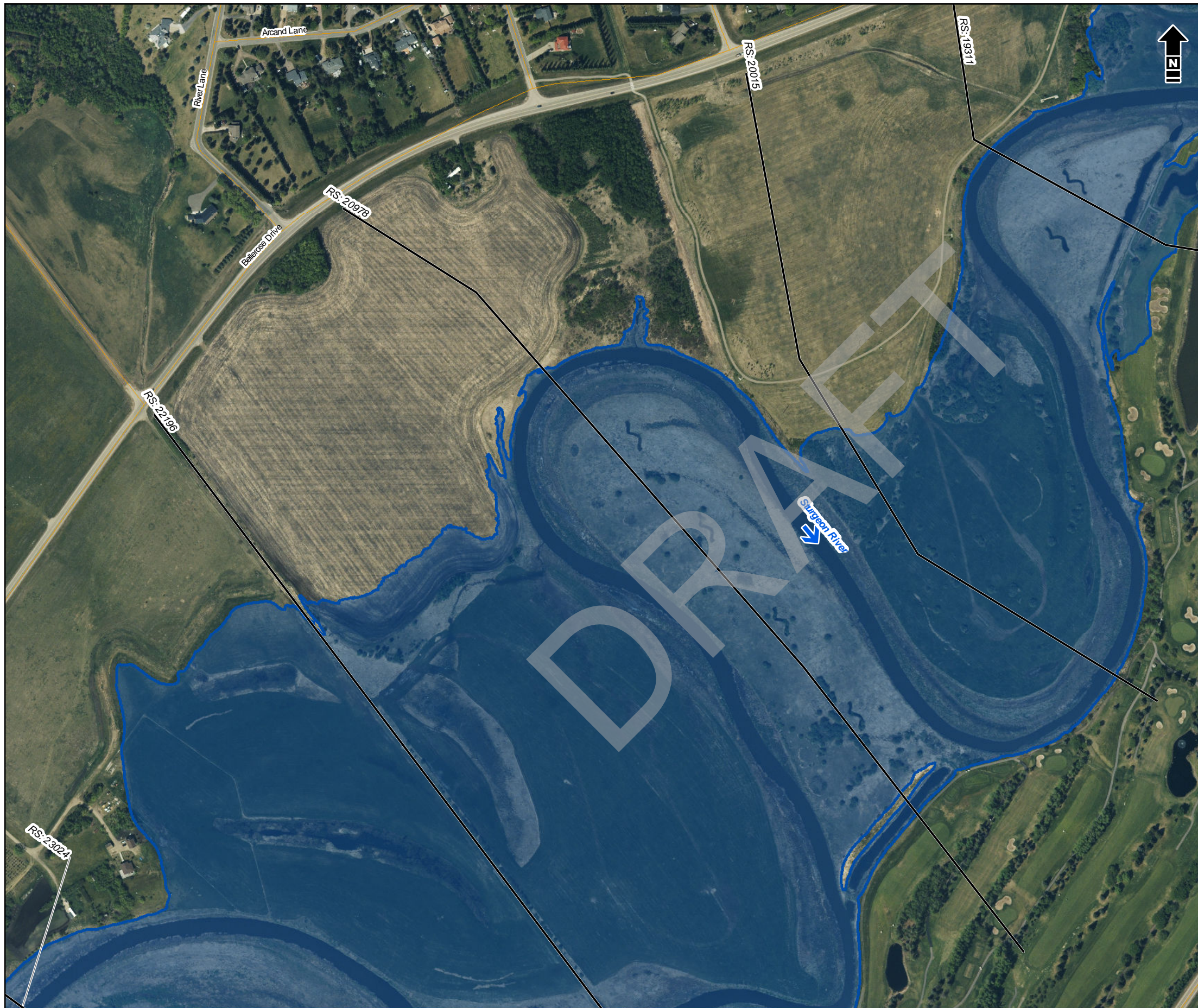

- Bridge
  - Culvert
  - Cross Section Line
  - Study Mapping Limit
  - Flood Control Structure
  - Municipal Boundary (Urban)
  - Municipal Boundary (Rural)
  - Major Road
  - Local Road
  - Railway
  - Flow Direction
- 
- 10-Year Flood Inundation Extent
  - 10-Year Flood Inundation Extent (Potential Flood Control Structure Failure)

**DISCHARGE**  
Sturgeon River = 39 m<sup>3</sup>/s

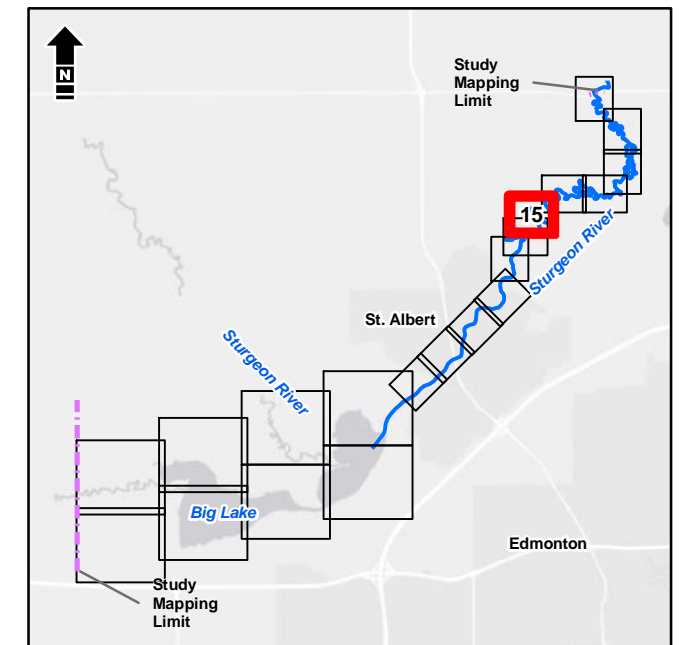

1:5,000 metres  
0 50 100  
NAD 1983 CSRS 3TM 114

Service Layer Credits: Esri, HERE, Garmin, (c) OpenStreetMap contributors, and the GIS User community  
Source: Esri, DigitalGlobe, GeoEye, Earthstar Geographics, CNES/Airbus DS, USDA, USGS, AeroGRID, IGN, and the GIS User Community

**Matrix Solutions Inc.**  
ENVIRONMENT & ENGINEERING

*Alberta*

Alberta Government  
St. Albert Flood Hazard Study

**Open Water Flood Inundation  
Mapbook | 10-Year**

Date: March 2020 Project: 28312 Submitter: P. Rogers Reviewer: M. Shome

Disclaimer: The information contained herein may be compiled from numerous third party materials that are subject to periodic change without prior notification. While every effort has been made by Matrix Solutions Inc. to ensure the accuracy of the information presented at the time of publication, Matrix Solutions Inc. assumes no liability for any errors, omissions, or inaccuracies in the third party material.



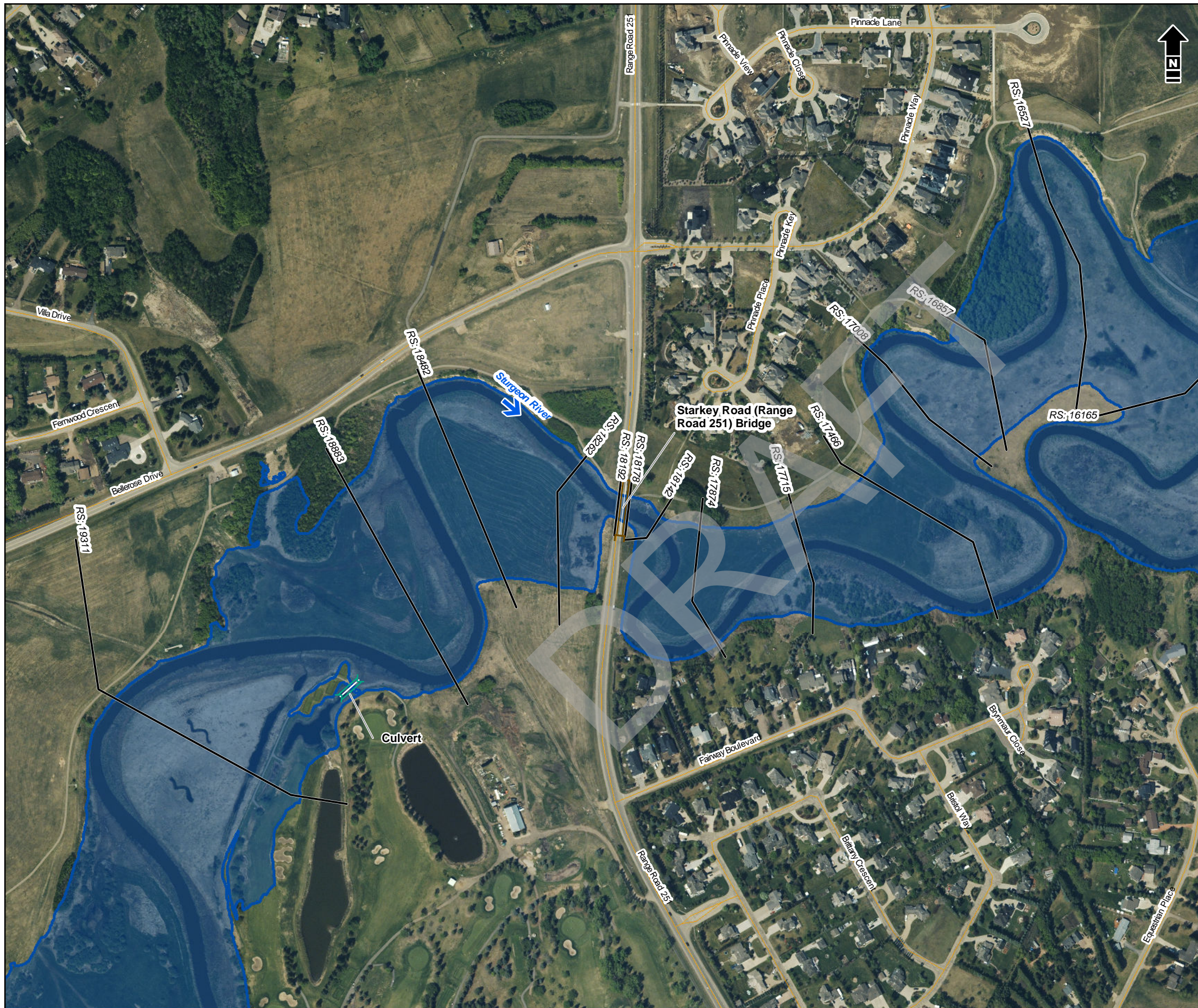

- Bridge
  - Culvert
  - Cross Section Line
  - Study Mapping Limit
  - Flood Control Structure
  - Municipal Boundary (Urban)
  - Municipal Boundary (Rural)
  - Major Road
  - Local Road
  - Railway
  - Flow Direction
- 
- 10-Year Flood Inundation Extent
  - 10-Year Flood Inundation Extent (Potential Flood Control Structure Failure)

**DISCHARGE**  
Sturgeon River = 39 m<sup>3</sup>/s

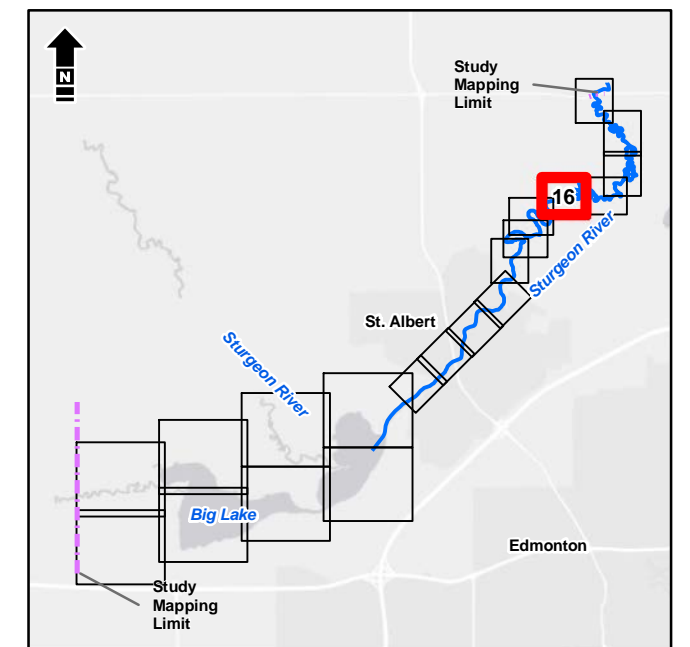

1:5,000 metres

Service Layer Credits: Esri, HERE, Garmin, (c) OpenStreetMap contributors, and the GIS User community  
Source: Esri, DigitalGlobe, GeoEye, Earthstar Geographics, CNES/Airbus DS, USDA, USGS, AeroGRID, IGN, and the GIS User Community



Alberta Government  
St. Albert Flood Hazard Study

**Open Water Flood Inundation  
Mapbook | 10-Year**

Date: March 2020 Project: 28312 Submitter: P. Rogers Reviewer: M. Shome

Disclaimer: The information contained herein may be compiled from numerous third party materials that are subject to periodic change without prior notification. While every effort has been made by Matrix Solutions Inc. to ensure the accuracy of the information presented at the time of publication, Matrix Solutions Inc. assumes no liability for any errors, omissions, or inaccuracies in the third party material.





- Bridge
  - Culvert
  - Cross Section Line
  - Study Mapping Limit
  - Flood Control Structure
  - Municipal Boundary (Urban)
  - Municipal Boundary (Rural)
  - Major Road
  - Local Road
  - Railway
  - Flow Direction
- 
- 10-Year Flood Inundation Extent
  - 10-Year Flood Inundation Extent (Potential Flood Control Structure Failure)

**DISCHARGE**  
Sturgeon River = 39 m<sup>3</sup>/s

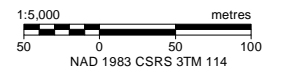
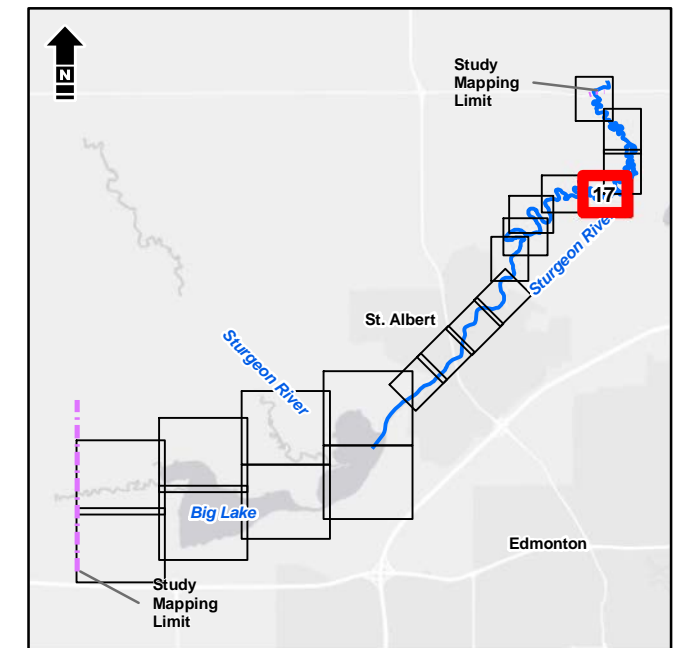

Service Layer Credits: Esri, HERE, Garmin, (c) OpenStreetMap contributors, and the GIS User community  
Source: Esri, DigitalGlobe, GeoEye, Earthstar Geographics, CNES/Airbus DS, USDA, USGS, AeroGRID, IGN, and the GIS User Community



Alberta Government  
St. Albert Flood Hazard Study

**Open Water Flood Inundation  
Mapbook | 10-Year**

Date: March 2020 Project: 28312 Submitter: P. Rogers Reviewer: M. Shome

Disclaimer: The information contained herein may be compiled from numerous third party materials that are subject to periodic change without prior notification. While every effort has been made by Matrix Solutions Inc. to ensure the accuracy of the information presented at the time of publication, Matrix Solutions Inc. assumes no liability for any errors, omissions, or inaccuracies in the third party material.



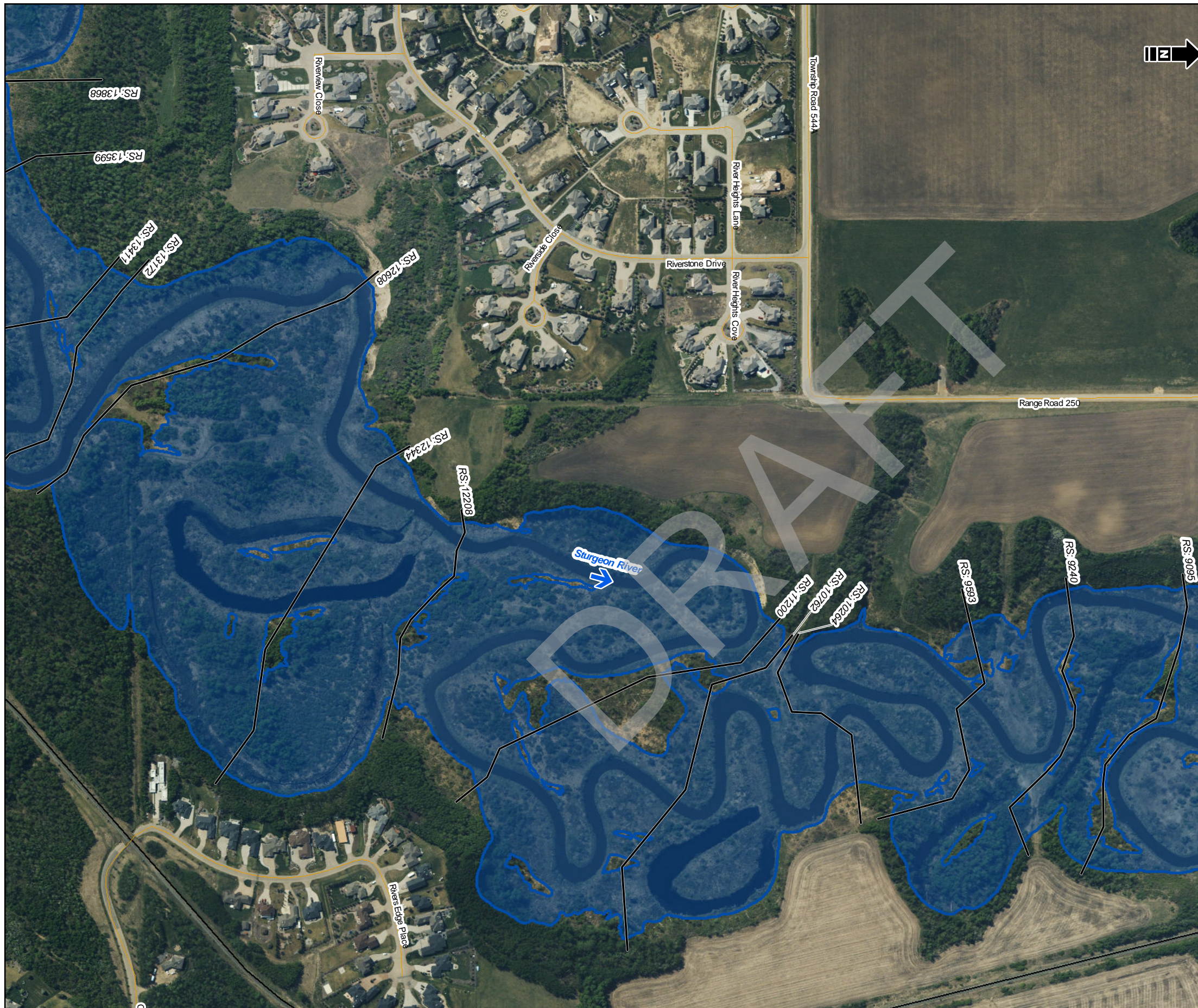

- Bridge
  - Culvert
  - Cross Section Line
  - Study Mapping Limit
  - Flood Control Structure
  - Municipal Boundary (Urban)
  - Municipal Boundary (Rural)
  - Major Road
  - Local Road
  - Railway
  - Flow Direction
- 
- 10-Year Flood Inundation Extent
  - 10-Year Flood Inundation Extent (Potential Flood Control Structure Failure)

**DISCHARGE**  
Sturgeon River = 39 m<sup>3</sup>/s

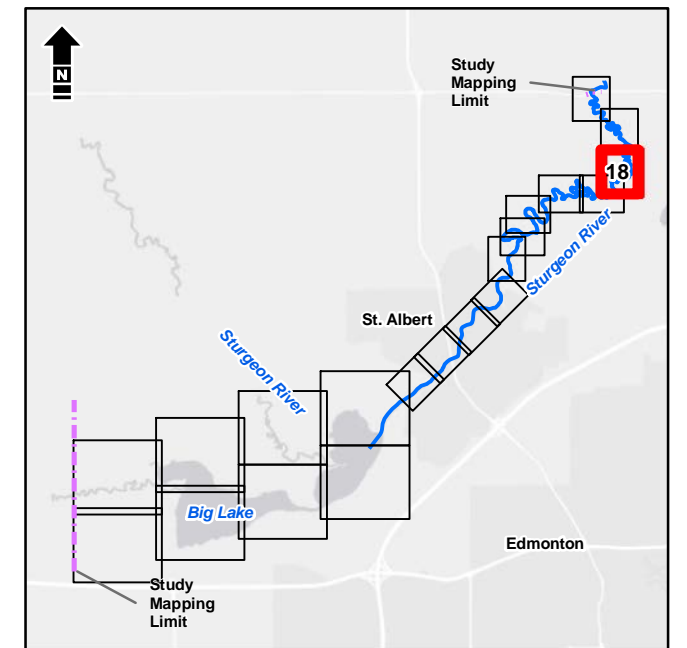

1:5,000 metres

Service Layer Credits: Esri, HERE, Garmin, (c) OpenStreetMap contributors, and the GIS User community  
Source: Esri, DigitalGlobe, GeoEye, Earthstar Geographics, CNES/Airbus DS, USDA, USGS, AeroGRID, IGN, and the GIS User Community



Alberta Government  
St. Albert Flood Hazard Study

**Open Water Flood Inundation  
Mapbook | 10-Year**

Date: March 2020 Project: 28312 Submitter: P. Rogers Reviewer: M. Shome

Disclaimer: The information contained herein may be compiled from numerous third party materials that are subject to periodic change without prior notification. While every effort has been made by Matrix Solutions Inc. to ensure the accuracy of the information presented at the time of publication, Matrix Solutions Inc. assumes no liability for any errors, omissions, or inaccuracies in the third party material.



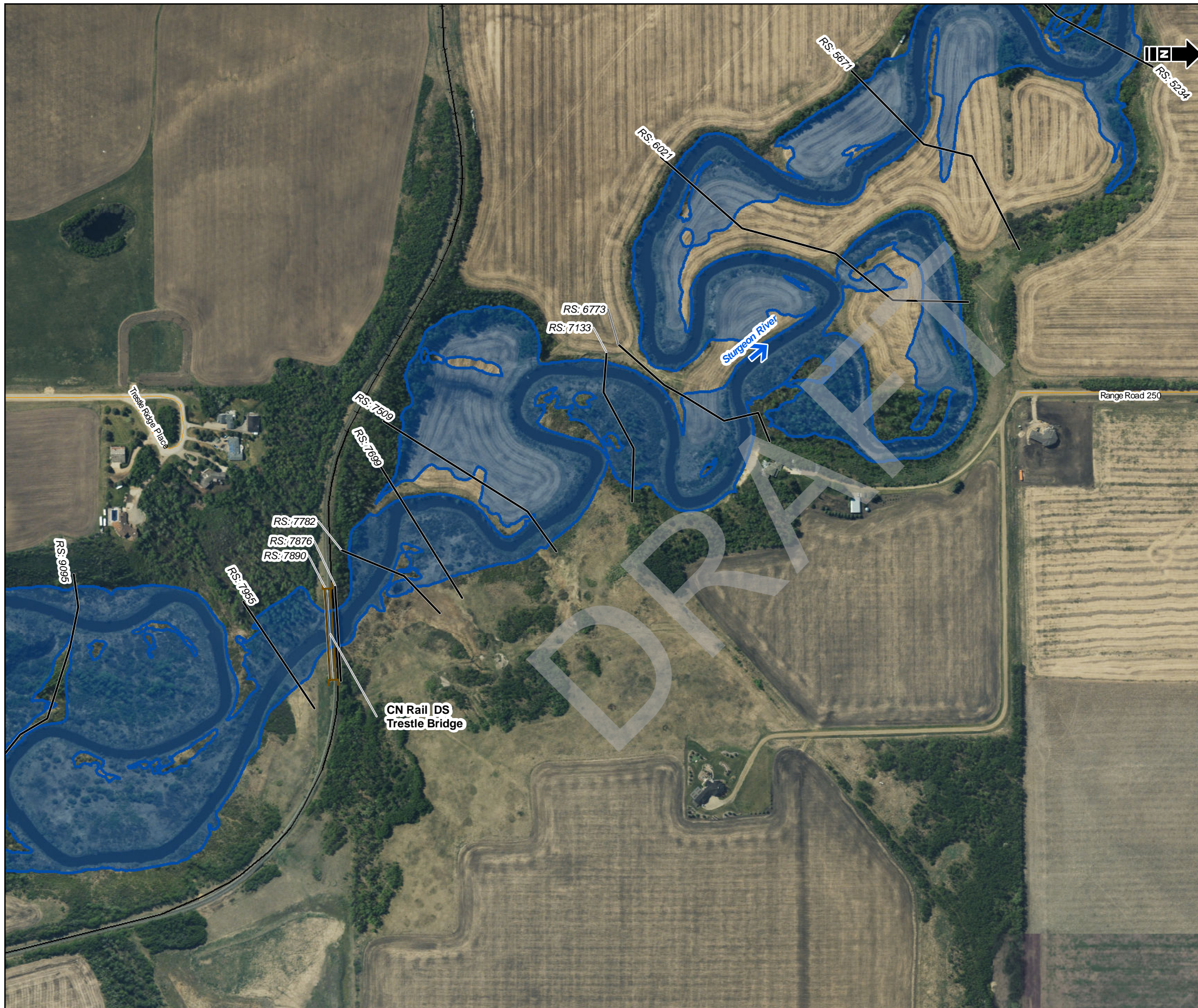

- Bridge
  - Culvert
  - Cross Section Line
  - Study Mapping Limit
  - Flood Control Structure
  - Municipal Boundary (Urban)
  - Municipal Boundary (Rural)
  - Major Road
  - Local Road
  - Railway
  - Flow Direction
- 
- 10-Year Flood Inundation Extent
  - 10-Year Flood Inundation Extent (Potential Flood Control Structure Failure)

**DISCHARGE**  
Sturgeon River = 39 m<sup>3</sup>/s

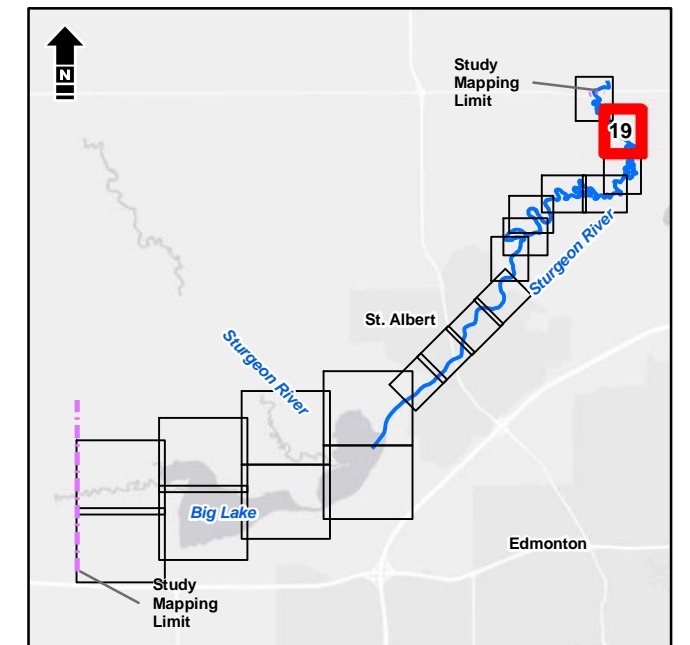

1:5,000 metres

Service Layer Credits: Esri, HERE, Garmin, (c) OpenStreetMap contributors, and the GIS User community  
Source: Esri, DigitalGlobe, GeoEye, Earthstar Geographics, CNES/Airbus DS, USDA, USGS, AeroGRID, IGN, and the GIS User Community



Alberta Government  
St. Albert Flood Hazard Study

**Open Water Flood Inundation  
Mapbook | 10-Year**

Date: March 2020 Project: 28312 Submitter: P. Rogers Reviewer: M. Shome

Disclaimer: The information contained herein may be compiled from numerous third party materials that are subject to periodic change without prior notification. While every effort has been made by Matrix Solutions Inc. to ensure the accuracy of the information presented at the time of publication, Matrix Solutions Inc. assumes no liability for any errors, omissions, or inaccuracies in the third party material.





- Bridge
  - Culvert
  - Cross Section Line
  - Study Mapping Limit
  - Flood Control Structure
  - Municipal Boundary (Urban)
  - Municipal Boundary (Rural)
  - Major Road
  - Local Road
  - Railway
  - Flow Direction
- 
- 10-Year Flood Inundation Extent
  - 10-Year Flood Inundation Extent (Potential Flood Control Structure Failure)

**DISCHARGE**  
Sturgeon River = 39 m<sup>3</sup>/s

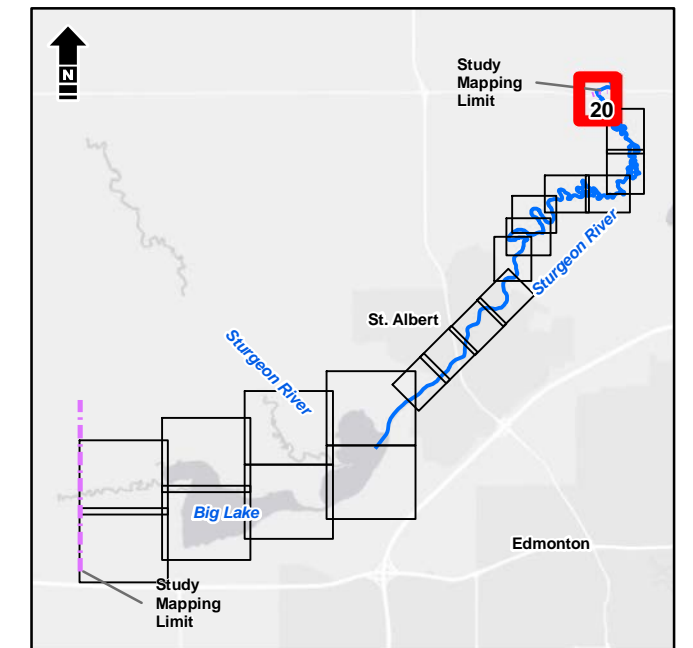

1:5,000 metres

Service Layer Credits: Esri, HERE, Garmin, (c) OpenStreetMap contributors, and the GIS User community  
Source: Esri, DigitalGlobe, GeoEye, Earthstar Geographics, CNES/Airbus DS, USDA, USGS, AeroGRID, IGN, and the GIS User Community



Alberta Government  
St. Albert Flood Hazard Study

**Open Water Flood Inundation  
Mapbook | 10-Year**

Date: March 2020 Project: 28312 Submitter: P. Rogers Reviewer: M. Shome

Disclaimer: The information contained herein may be compiled from numerous third party materials that are subject to periodic change without prior notification. While every effort has been made by Matrix Solutions Inc. to ensure the accuracy of the information presented at the time of publication, Matrix Solutions Inc. assumes no liability for any errors, omissions, or inaccuracies in the third party material.





- Bridge
  - Culvert
  - Cross Section Line
  - Study Mapping Limit
  - Flood Control Structure
  - Municipal Boundary (Urban)
  - Municipal Boundary (Rural)
  - Major Road
  - Local Road
  - Railway
  - Flow Direction
- 
- 20-Year Flood Inundation Extent
  - 20-Year Flood Inundation Extent (Potential Flood Control Structure Failure)

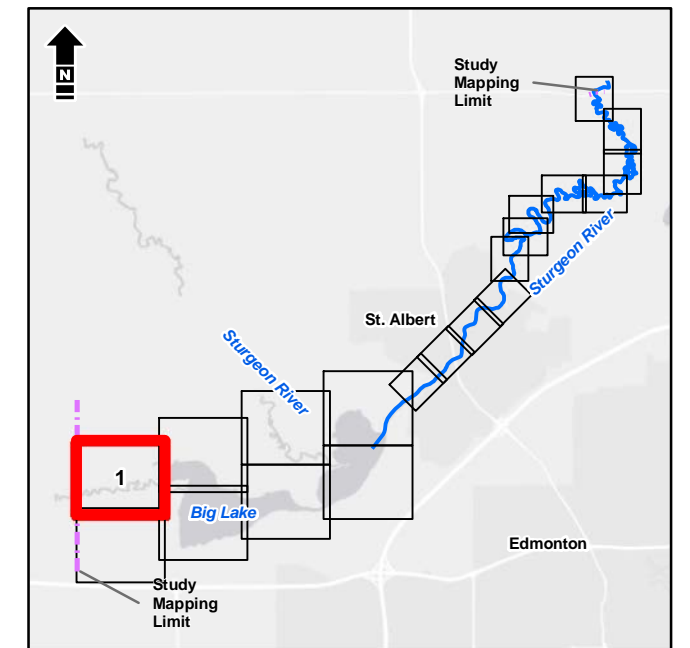

1:10,000 metres  
 100 0 100 200  
 NAD 1983 CSRS 3TM 114

Service Layer Credits: Esri, HERE, Garmin, (c) OpenStreetMap contributors, and the GIS User community  
 Source: Esri, DigitalGlobe, GeoEye, Earthstar Geographics, CNES/Airbus DS, USDA, USGS, AeroGRID, IGN, and the GIS User Community



Alberta Government  
 St. Albert Flood Hazard Study

### Open Water Flood Inundation Mapbook | 20-Year

Date: March 2020 Project: 28312 Submitter: P. Rogers Reviewer: M. Shome

Disclaimer: The information contained herein may be compiled from numerous third party materials that are subject to periodic change without prior notification. While every effort has been made by Matrix Solutions Inc. to ensure the accuracy of the information presented at the time of publication, Matrix Solutions Inc. assumes no liability for any errors, omissions, or inaccuracies in the third party material.





- Bridge
  - Culvert
  - Cross Section Line
  - Study Mapping Limit
  - Flood Control Structure
  - Municipal Boundary (Urban)
  - Municipal Boundary (Rural)
  - Major Road
  - Local Road
  - Railway
  - Flow Direction
- 
- 20-Year Flood Inundation Extent
  - 20-Year Flood Inundation Extent (Potential Flood Control Structure Failure)

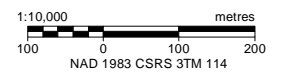
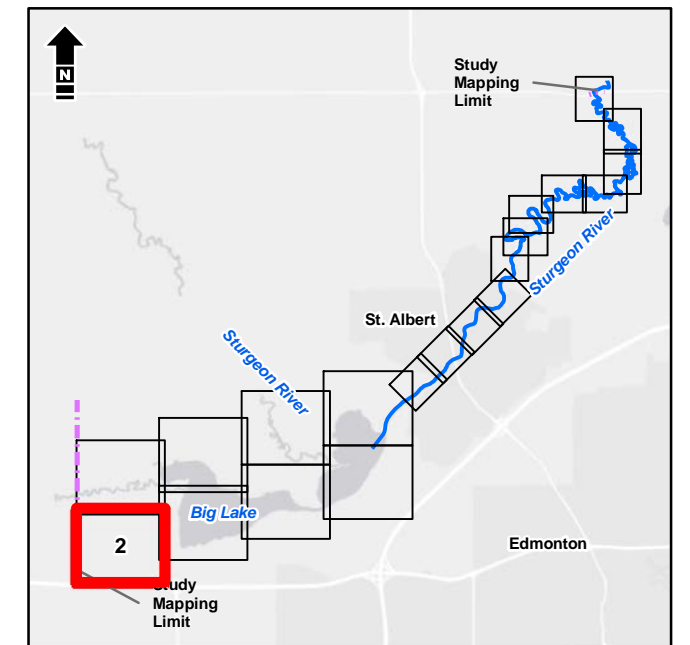

Service Layer Credits: Esri, HERE, Garmin, (c) OpenStreetMap contributors, and the GIS User community  
 Source: Esri, DigitalGlobe, GeoEye, Earthstar Geographics, CNES/Airbus DS, USDA, USGS, AeroGRID, IGN, and the GIS User Community



Alberta Government  
 St. Albert Flood Hazard Study

### Open Water Flood Inundation Mapbook | 20-Year

Date: March 2020 Project: 28312 Submitter: P. Rogers Reviewer: M. Shome

Disclaimer: The information contained herein may be compiled from numerous third party materials that are subject to periodic change without prior notification. While every effort has been made by Matrix Solutions Inc. to ensure the accuracy of the information presented at the time of publication, Matrix Solutions Inc. assumes no liability for any errors, omissions, or inaccuracies in the third party material.



\\Alberta\Environment\Perkins\28312\Figures\Mapbook\Figures\Open\_Water\_Inundation\_Mapbook\_Template.mxd, Tabloid\_L\_27.Apr.20, 01:50 PM - m.willkinson - TD005



- Bridge
  - Culvert
  - Cross Section Line
  - Study Mapping Limit
  - Flood Control Structure
  - Municipal Boundary (Urban)
  - Municipal Boundary (Rural)
  - Major Road
  - Local Road
  - Railway
  - Flow Direction
- 
- 20-Year Flood Inundation Extent
  - 20-Year Flood Inundation Extent (Potential Flood Control Structure Failure)

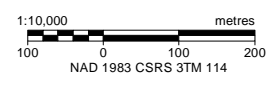
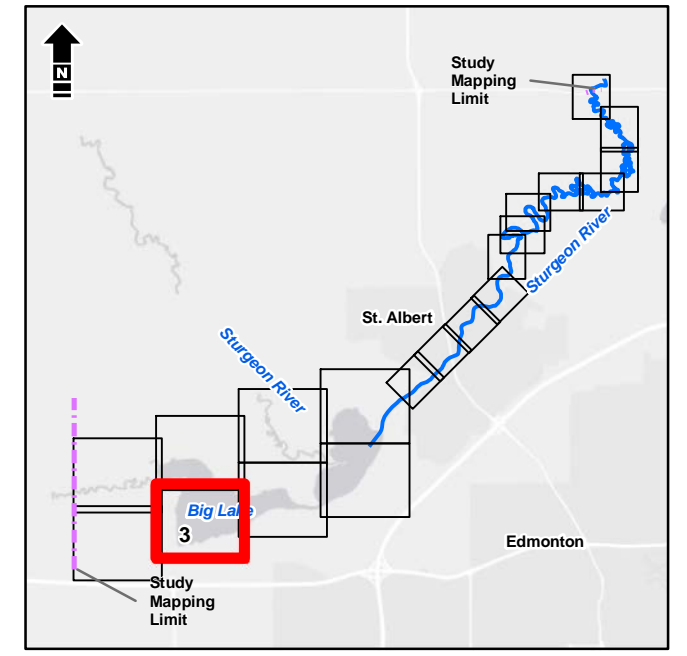

Service Layer Credits: Esri, HERE, Garmin, (c) OpenStreetMap contributors, and the GIS User community  
 Source: Esri, DigitalGlobe, GeoEye, Earthstar Geographics, CNES/Airbus DS, USDA, USGS, AeroGRID, IGN, and the GIS User Community



Alberta Government  
 St. Albert Flood Hazard Study









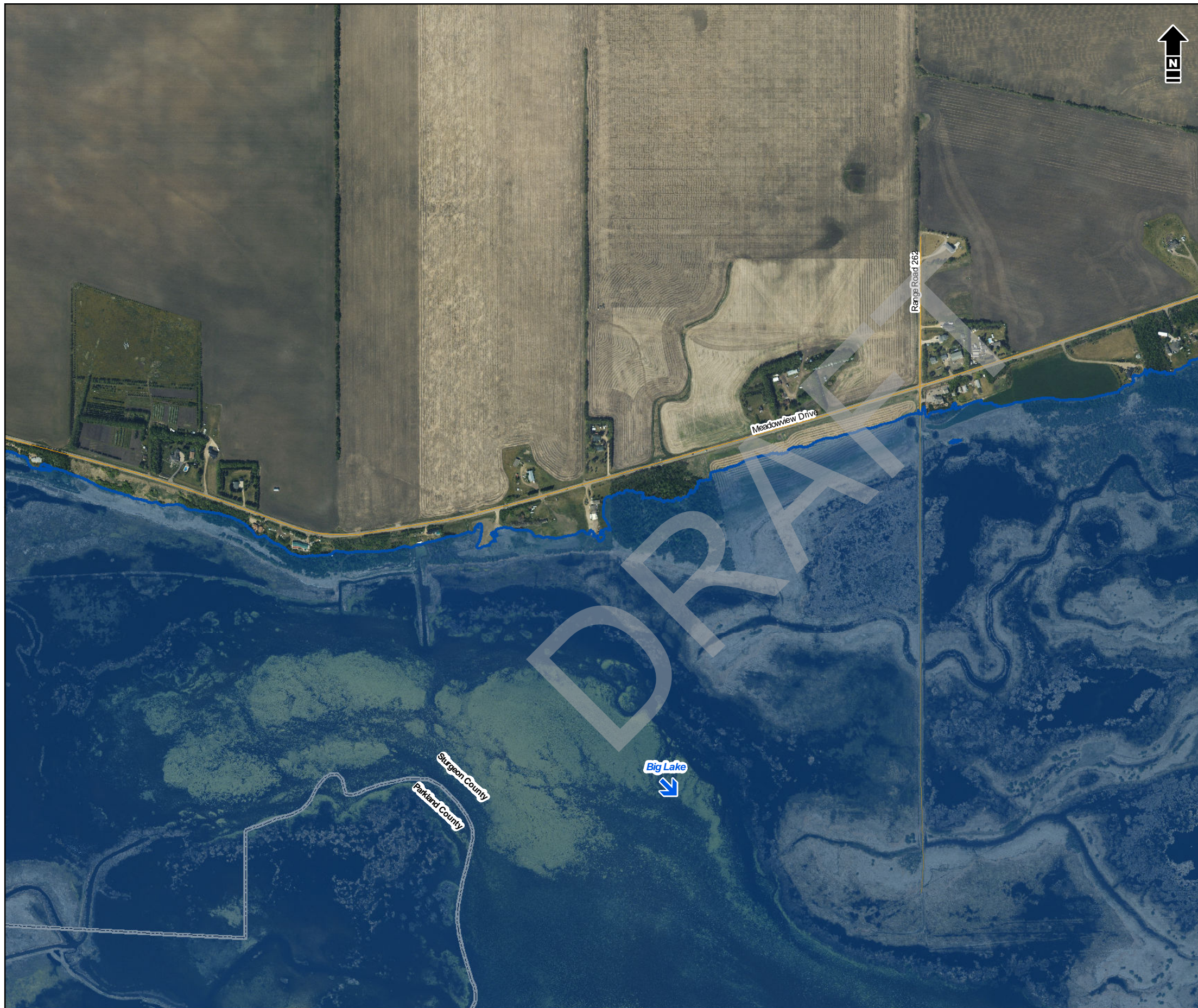

### Open Water Flood Inundation Mapbook | 20-Year

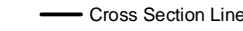
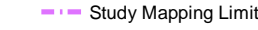
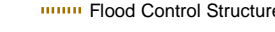
Date: March 2020 Project: 28312 Submitter: P. Rogers Reviewer: M. Shome

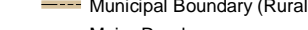
Disclaimer: The information contained herein may be compiled from numerous third party materials that are subject to periodic change without prior notification. While every effort has been made by Matrix Solutions Inc. to ensure the accuracy of the information presented at the time of publication, Matrix Solutions Inc. assumes no liability for any errors, omissions, or inaccuracies in the third party material.



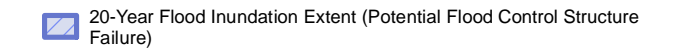

-  Bridge
-  Culvert
-  Cross Section Line
-  Study Mapping Limit
-  Flood Control Structure
-  Municipal Boundary (Urban)
-  Municipal Boundary (Rural)
-  Major Road
-  Local Road
-  Railway
-  Flow Direction
  
-  20-Year Flood Inundation Extent
-  20-Year Flood Inundation Extent (Potential Flood Control Structure Failure)

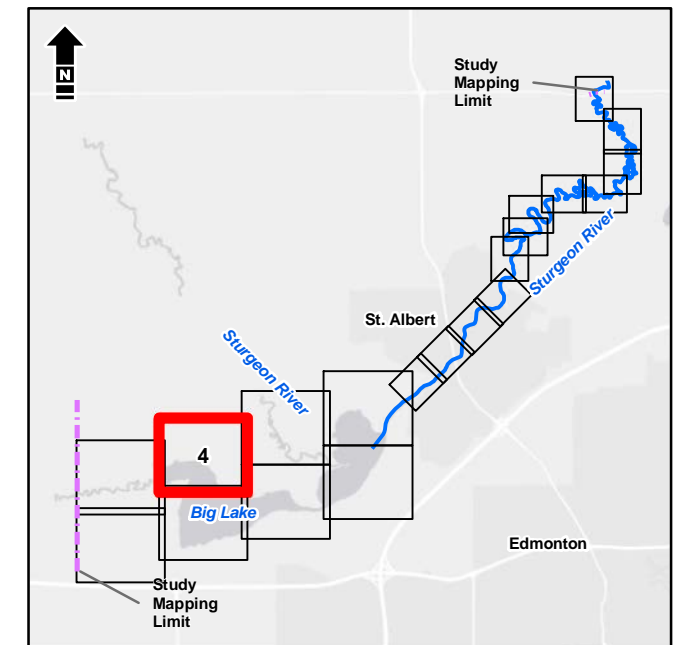

1:10,000 metres  
 100 0 100 200  
 NAD 1983 CSRS 3TM 114

Service Layer Credits: Esri, HERE, Garmin, (c) OpenStreetMap contributors, and the GIS User community  
 Source: Esri, DigitalGlobe, GeoEye, Earthstar Geographics, CNES/Airbus DS, USDA, USGS, AeroGRID, IGN, and the GIS User Community



Alberta Government  
 St. Albert Flood Hazard Study









**Open Water Flood Inundation  
 Mapbook | 20-Year**

Date: March 2020 Project: 28312 Submitter: P. Rogers Reviewer: M. Shome

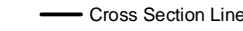
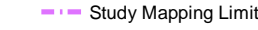
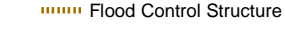
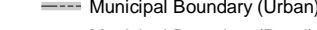
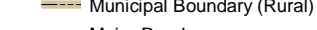
Disclaimer: The information contained herein may be compiled from numerous third party materials that are subject to periodic change without prior notification. While every effort has been made by Matrix Solutions Inc. to ensure the accuracy of the information presented at the time of publication, Matrix Solutions Inc. assumes no liability for any errors, omissions, or inaccuracies in the third party material.



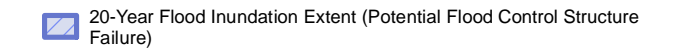

-  Bridge
-  Culvert
-  Cross Section Line
-  Study Mapping Limit
-  Flood Control Structure
-  Municipal Boundary (Urban)
-  Municipal Boundary (Rural)
-  Major Road
-  Local Road
-  Railway
-  Flow Direction
  
-  20-Year Flood Inundation Extent
-  20-Year Flood Inundation Extent (Potential Flood Control Structure Failure)

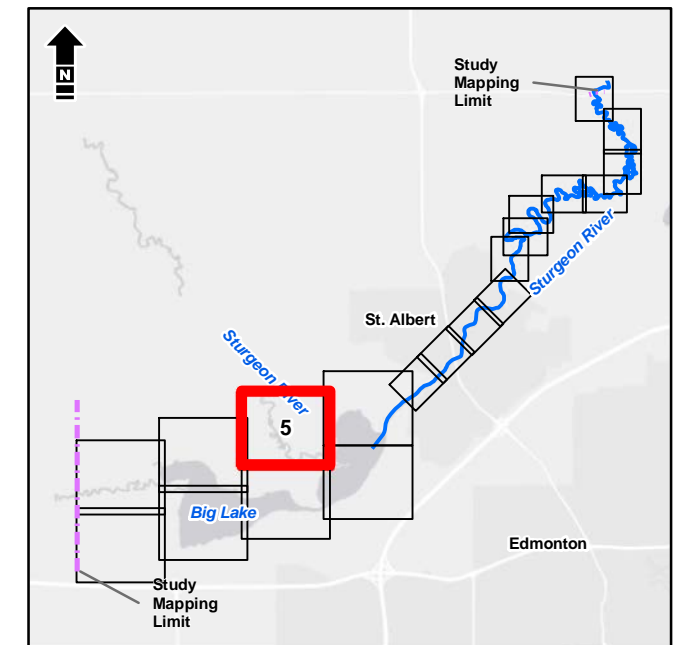

1:10,000 metres  
 100 0 100 200  
 NAD 1983 CSRS 3TM 114

Service Layer Credits: Esri, HERE, Garmin, (c) OpenStreetMap contributors, and the GIS User community  
 Source: Esri, DigitalGlobe, GeoEye, Earthstar Geographics, CNES/Airbus DS, USDA, USGS, AeroGRID, IGN, and the GIS User Community

**Matrix Solutions Inc.**  
 ENVIRONMENT & ENGINEERING

*Alberta*

Alberta Government  
 St. Albert Flood Hazard Study

**Open Water Flood Inundation  
 Mapbook | 20-Year**

Date: March 2020 Project: 28312 Submitter: P. Rogers Reviewer: M. Shome

Disclaimer: The information contained herein may be compiled from numerous third party materials that are subject to periodic change without prior notification. While every effort has been made by Matrix Solutions Inc. to ensure the accuracy of the information presented at the time of publication, Matrix Solutions Inc. assumes no liability for any errors, omissions, or inaccuracies in the third party material.











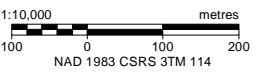
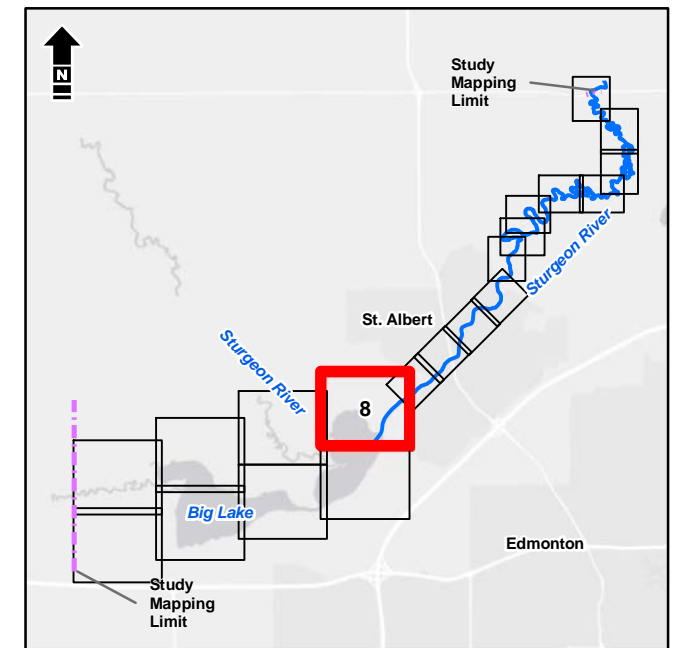
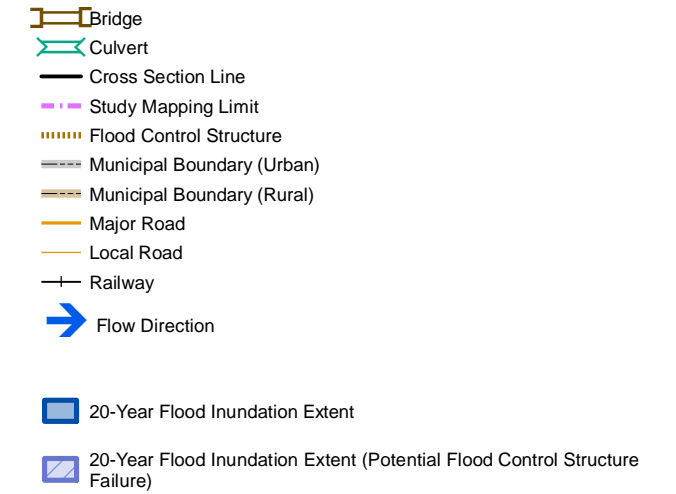

Service Layer Credits: Esri, HERE, Garmin, (c) OpenStreetMap contributors, and the GIS User community  
 Source: Esri, DigitalGlobe, GeoEye, Earthstar Geographics, CNES/Airbus DS, USDA, USGS, AeroGRID, IGN, and the GIS User Community



Alberta Government  
 St. Albert Flood Hazard Study

**Open Water Flood Inundation  
 Mapbook | 20-Year**

Date: March 2020 Project: 28312 Submitter: P. Rogers Reviewer: M. Shome

Disclaimer: The information contained herein may be compiled from numerous third party materials that are subject to periodic change without prior notification. While every effort has been made by Matrix Solutions Inc. to ensure the accuracy of the information presented at the time of publication, Matrix Solutions Inc. assumes no liability for any errors, omissions, or inaccuracies in the third party material.





- Bridge
  - Culvert
  - Cross Section Line
  - Study Mapping Limit
  - Flood Control Structure
  - Municipal Boundary (Urban)
  - Municipal Boundary (Rural)
  - Major Road
  - Local Road
  - Railway
  - Flow Direction
- 
- 20-Year Flood Inundation Extent
  - 20-Year Flood Inundation Extent (Potential Flood Control Structure Failure)

**DISCHARGE**  
 Sturgeon River = 52 m<sup>3</sup>/s

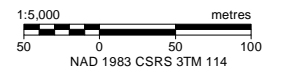
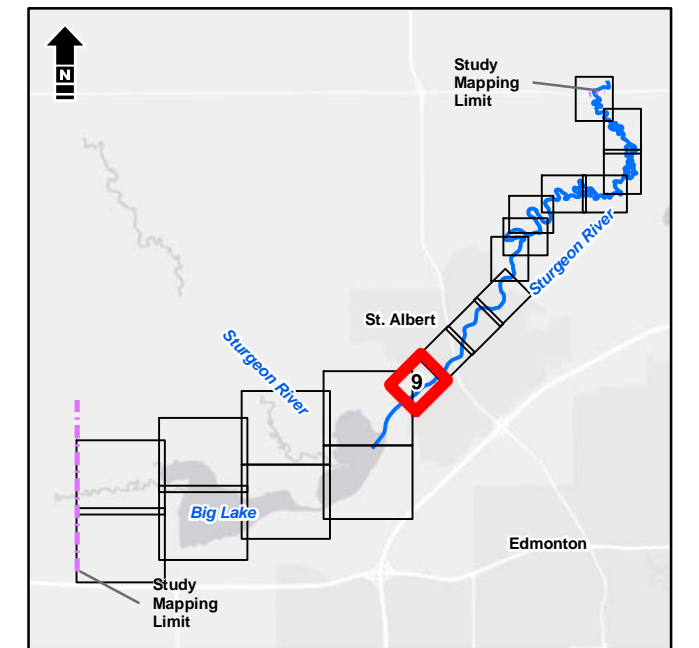

Service Layer Credits: Esri, HERE, Garmin, (c) OpenStreetMap contributors, and the GIS User community  
 Source: Esri, DigitalGlobe, GeoEye, Earthstar Geographics, CNES/Airbus DS, USDA, USGS, AeroGRID, IGN, and the GIS User Community



Alberta Government  
 St. Albert Flood Hazard Study

**Open Water Flood Inundation  
 Mapbook | 20-Year**

Date: March 2020 Project: 28312 Submitter: P. Rogers Reviewer: M. Shome

Disclaimer: The information contained herein may be compiled from numerous third party materials that are subject to periodic change without prior notification. While every effort has been made by Matrix Solutions Inc. to ensure the accuracy of the information presented at the time of publication, Matrix Solutions Inc. assumes no liability for any errors, omissions, or inaccuracies in the third party material.





- Bridge
  - Culvert
  - Cross Section Line
  - Study Mapping Limit
  - Flood Control Structure
  - Municipal Boundary (Urban)
  - Municipal Boundary (Rural)
  - Major Road
  - Local Road
  - Railway
  - Flow Direction
- 
- 20-Year Flood Inundation Extent
  - 20-Year Flood Inundation Extent (Potential Flood Control Structure Failure)

**DISCHARGE**  
 Sturgeon River = 52 m<sup>3</sup>/s

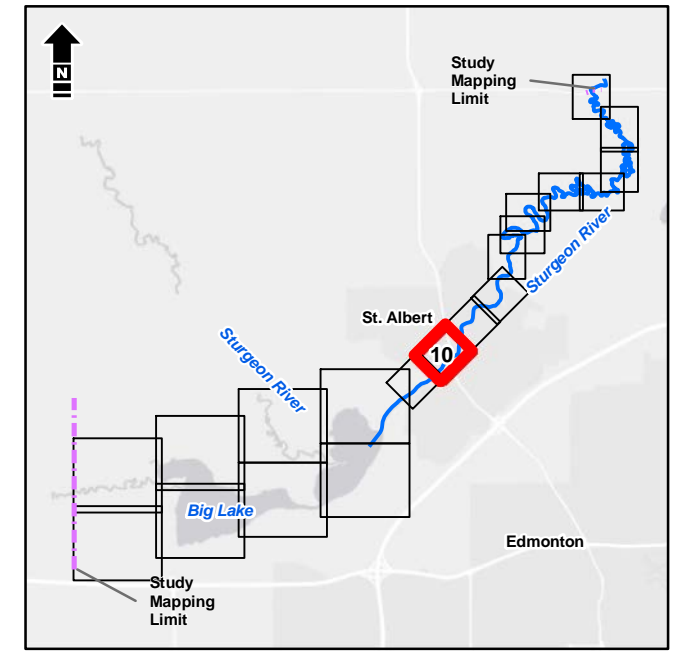

Service Layer Credits: Esri, HERE, Garmin, (c) OpenStreetMap contributors, and the GIS User community  
 Source: Esri, DigitalGlobe, GeoEye, Earthstar Geographics, CNES/Airbus DS, USDA, USGS, AeroGRID, IGN, and the GIS User Community

1:5,000 metres  
 50 0 50 100  
 NAD 1983 CSRS 3TM 114



Alberta Government  
 St. Albert Flood Hazard Study

**Open Water Flood Inundation  
 Mapbook | 20-Year**

Date: March 2020 Project: 28312 Submitter: P. Rogers Reviewer: M. Shome

Disclaimer: The information contained herein may be compiled from numerous third party materials that are subject to periodic change without prior notification. While every effort has been made by Matrix Solutions Inc. to ensure the accuracy of the information presented at the time of publication, Matrix Solutions Inc. assumes no liability for any errors, omissions, or inaccuracies in the third party material.



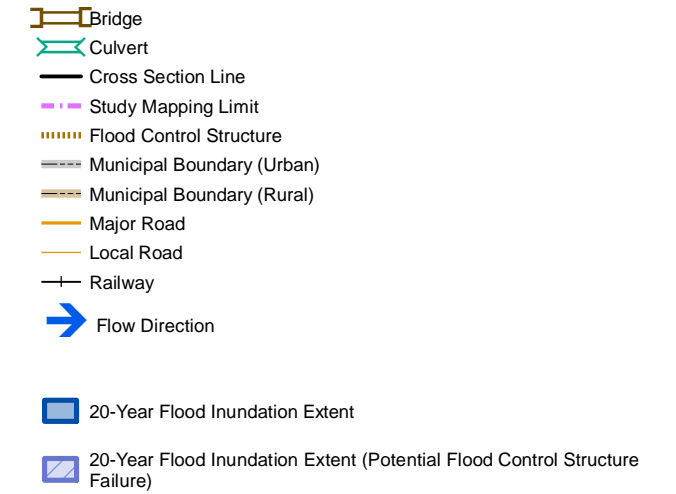

**DISCHARGE**  
Sturgeon River = 52 m<sup>3</sup>/s

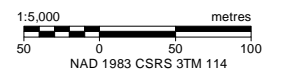
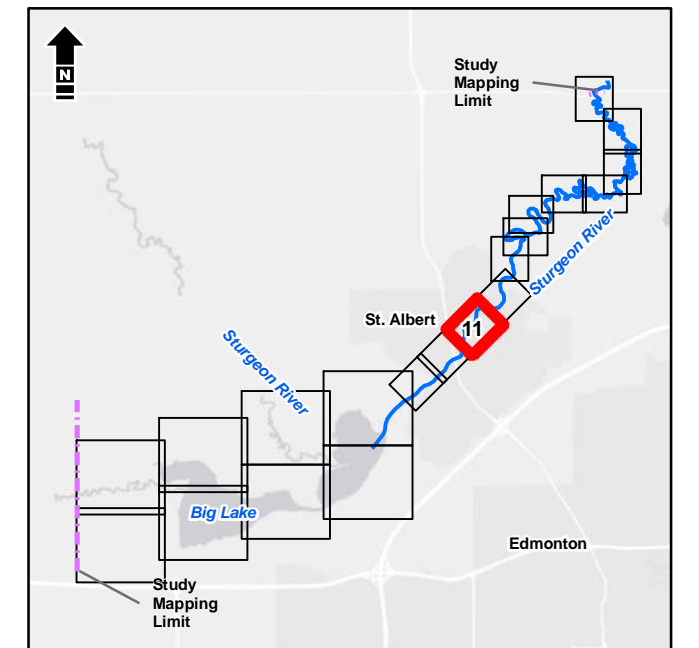

Service Layer Credits: Esri, HERE, Garmin, (c) OpenStreetMap contributors, and the GIS User community  
Source: Esri, DigitalGlobe, GeoEye, Earthstar Geographics, CNES/Airbus DS, USDA, USGS, AeroGRID, IGN, and the GIS User Community



Alberta Government  
St. Albert Flood Hazard Study

**Open Water Flood Inundation  
Mapbook | 20-Year**

Date: March 2020 Project: 28312 Submitter: P. Rogers Reviewer: M. Shome

Disclaimer: The information contained herein may be compiled from numerous third party materials that are subject to periodic change without prior notification. While every effort has been made by Matrix Solutions Inc. to ensure the accuracy of the information presented at the time of publication, Matrix Solutions Inc. assumes no liability for any errors, omissions, or inaccuracies in the third party material.







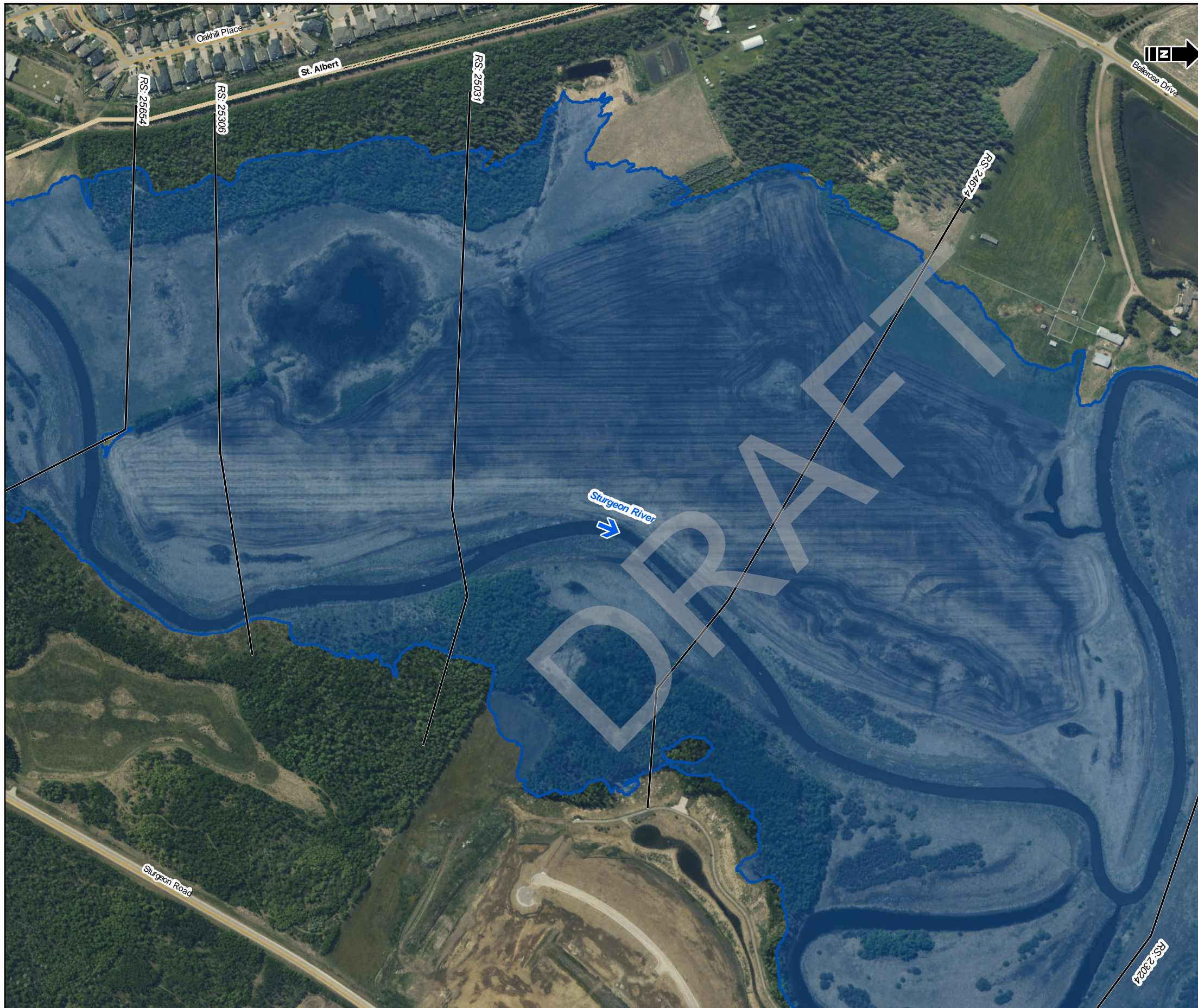

- Bridge
  - Culvert
  - Cross Section Line
  - Study Mapping Limit
  - Flood Control Structure
  - Municipal Boundary (Urban)
  - Municipal Boundary (Rural)
  - Major Road
  - Local Road
  - Railway
  - Flow Direction
- 
- 20-Year Flood Inundation Extent
  - 20-Year Flood Inundation Extent (Potential Flood Control Structure Failure)

**DISCHARGE**  
Sturgeon River = 52 m<sup>3</sup>/s

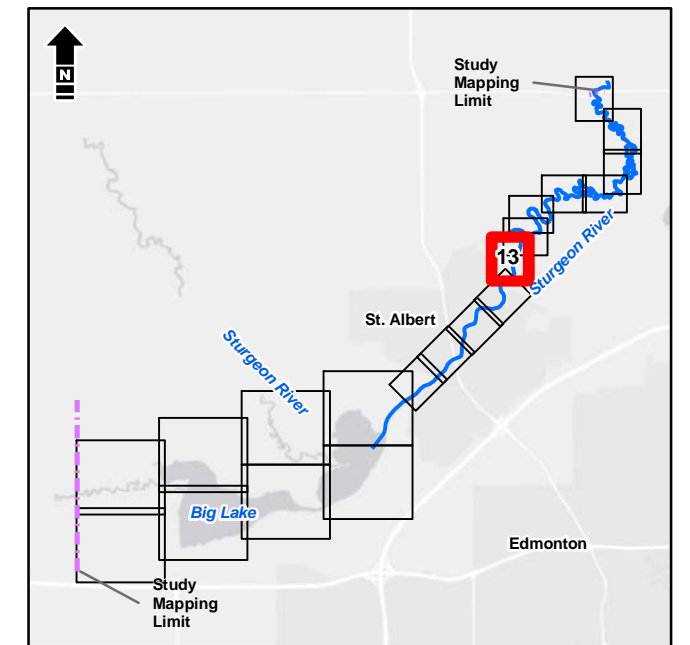

1:5,000 metres

Service Layer Credits: Esri, HERE, Garmin, (c) OpenStreetMap contributors, and the GIS User community  
Source: Esri, DigitalGlobe, GeoEye, Earthstar Geographics, CNES/Airbus DS, USDA, USGS, AeroGRID, IGN, and the GIS User Community



Alberta Government  
St. Albert Flood Hazard Study

**Open Water Flood Inundation  
Mapbook | 20-Year**

Date: March 2020 Project: 28312 Submitter: P. Rogers Reviewer: M. Shome

Disclaimer: The information contained herein may be compiled from numerous third party materials that are subject to periodic change without prior notification. While every effort has been made by Matrix Solutions Inc. to ensure the accuracy of the information presented at the time of publication, Matrix Solutions Inc. assumes no liability for any errors, omissions, or inaccuracies in the third party material.





- Bridge
- Culvert
- Cross Section Line
- Study Mapping Limit
- Flood Control Structure
- Municipal Boundary (Urban)
- Municipal Boundary (Rural)
- Major Road
- Local Road
- Railway
- Flow Direction
  
- 20-Year Flood Inundation Extent
- 20-Year Flood Inundation Extent (Potential Flood Control Structure Failure)

**DISCHARGE**  
 Sturgeon River = 52 m<sup>3</sup>/s

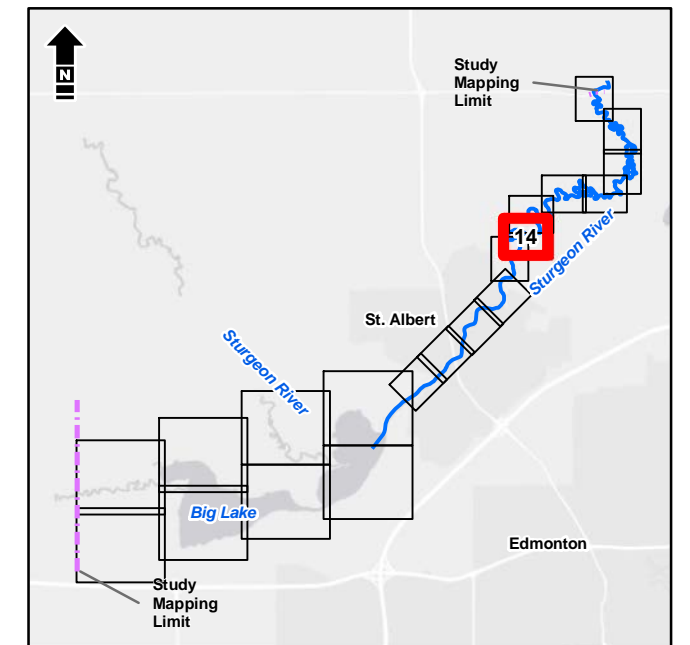

1:5,000 metres

Service Layer Credits: Esri, HERE, Garmin, (c) OpenStreetMap contributors, and the GIS User community  
 Source: Esri, DigitalGlobe, GeoEye, Earthstar Geographics, CNES/Airbus DS, USDA, USGS, AeroGRID, IGN, and the GIS User Community



Alberta Government  
 St. Albert Flood Hazard Study

**Open Water Flood Inundation  
 Mapbook | 20-Year**

Date: March 2020 Project: 28312 Submitter: P. Rogers Reviewer: M. Shome

Disclaimer: The information contained herein may be compiled from numerous third party materials that are subject to periodic change without prior notification. While every effort has been made by Matrix Solutions Inc. to ensure the accuracy of the information presented at the time of publication, Matrix Solutions Inc. assumes no liability for any errors, omissions, or inaccuracies in the third party material.





- Bridge
  - Culvert
  - Cross Section Line
  - Study Mapping Limit
  - Flood Control Structure
  - Municipal Boundary (Urban)
  - Municipal Boundary (Rural)
  - Major Road
  - Local Road
  - Railway
  - Flow Direction
- 
- 20-Year Flood Inundation Extent
  - 20-Year Flood Inundation Extent (Potential Flood Control Structure Failure)

**DISCHARGE**  
Sturgeon River = 52 m<sup>3</sup>/s

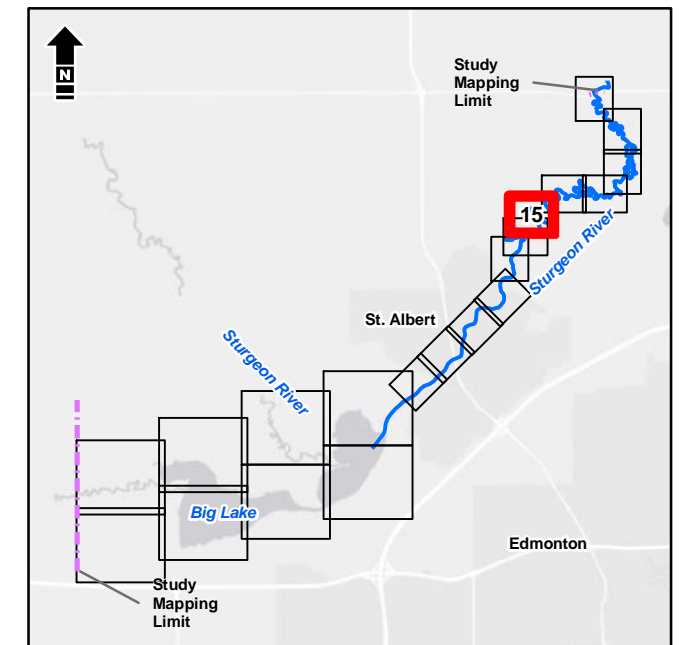

1:5,000 metres

Service Layer Credits: Esri, HERE, Garmin, (c) OpenStreetMap contributors, and the GIS User community  
Source: Esri, DigitalGlobe, GeoEye, Earthstar Geographics, CNES/Airbus DS, USDA, USGS, AeroGRID, IGN, and the GIS User Community

**Matrix Solutions Inc.**  
ENVIRONMENT & ENGINEERING

*Alberta*

Alberta Government  
St. Albert Flood Hazard Study

**Open Water Flood Inundation  
Mapbook | 20-Year**

Date: March 2020 Project: 28312 Submitter: P. Rogers Reviewer: M. Shome

Disclaimer: The information contained herein may be compiled from numerous third party materials that are subject to periodic change without prior notification. While every effort has been made by Matrix Solutions Inc. to ensure the accuracy of the information presented at the time of publication, Matrix Solutions Inc. assumes no liability for any errors, omissions, or inaccuracies in the third party material.



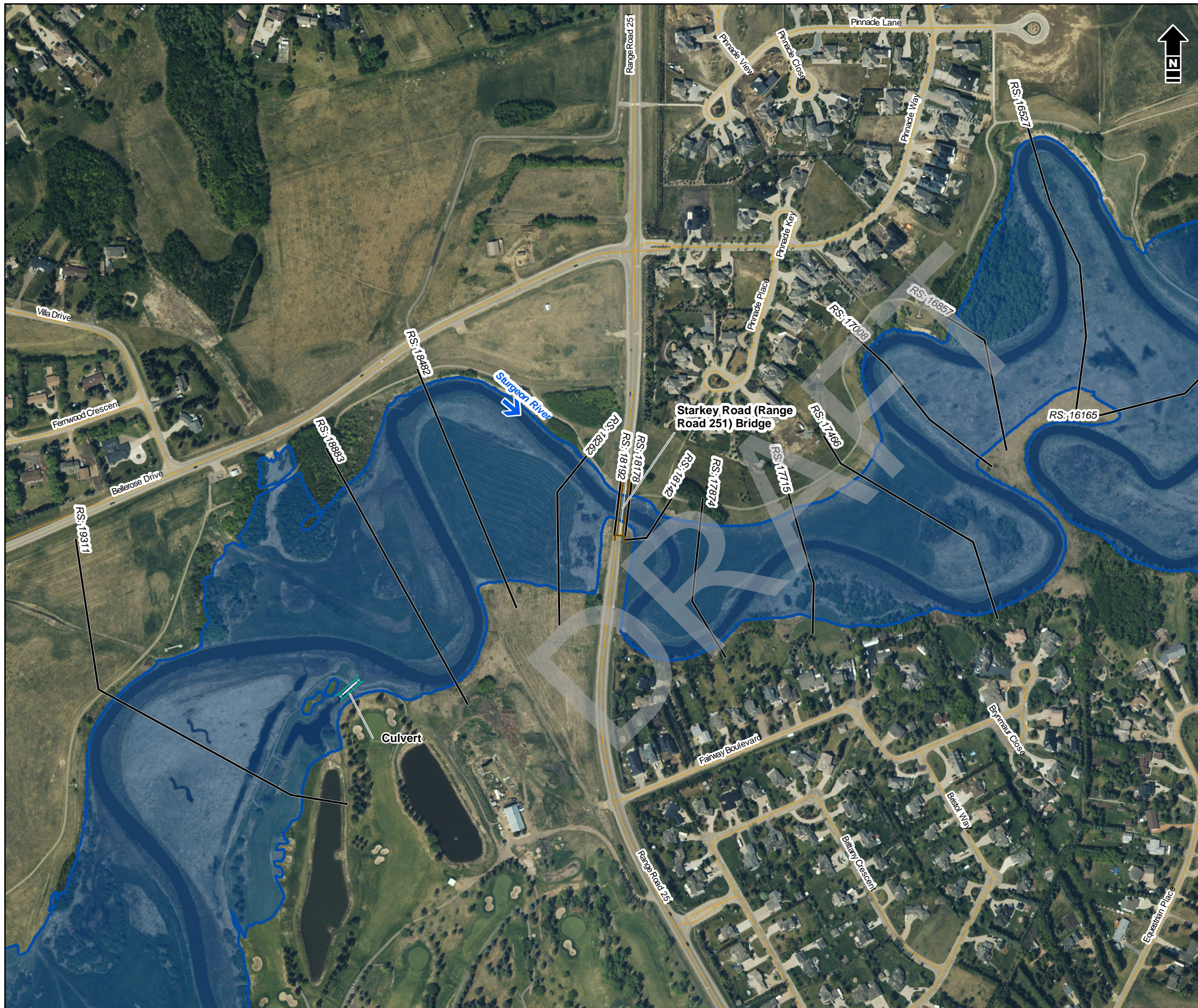

- Bridge
  - Culvert
  - Cross Section Line
  - Study Mapping Limit
  - Flood Control Structure
  - Municipal Boundary (Urban)
  - Municipal Boundary (Rural)
  - Major Road
  - Local Road
  - Railway
  - Flow Direction
- 
- 20-Year Flood Inundation Extent
  - 20-Year Flood Inundation Extent (Potential Flood Control Structure Failure)

**DISCHARGE**  
Sturgeon River = 52 m<sup>3</sup>/s

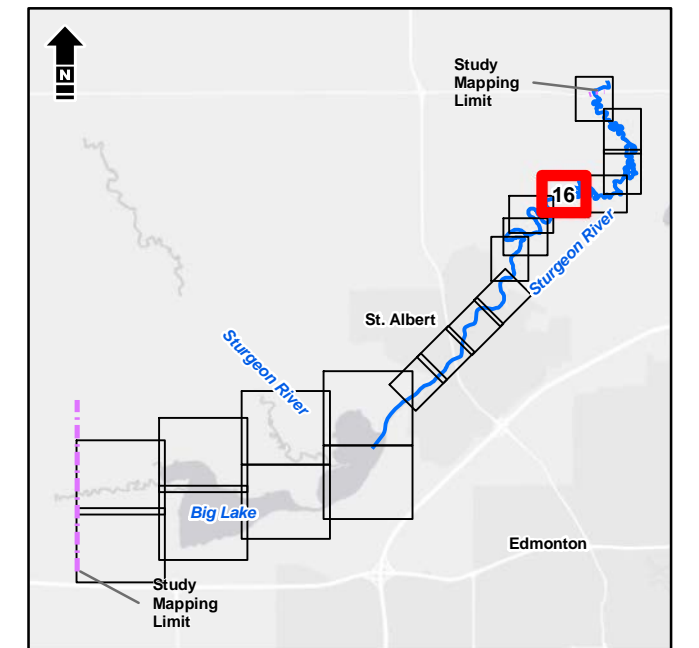

1:5,000 metres

Service Layer Credits: Esri, HERE, Garmin, (c) OpenStreetMap contributors, and the GIS User community  
Source: Esri, DigitalGlobe, GeoEye, Earthstar Geographics, CNES/Airbus DS, USDA, USGS, AeroGRID, IGN, and the GIS User Community



Alberta Government  
St. Albert Flood Hazard Study

**Open Water Flood Inundation  
Mapbook | 20-Year**

Date: March 2020 Project: 28312 Submitter: P. Rogers Reviewer: M. Shome

Disclaimer: The information contained herein may be compiled from numerous third party materials that are subject to periodic change without prior notification. While every effort has been made by Matrix Solutions Inc. to ensure the accuracy of the information presented at the time of publication, Matrix Solutions Inc. assumes no liability for any errors, omissions, or inaccuracies in the third party material.



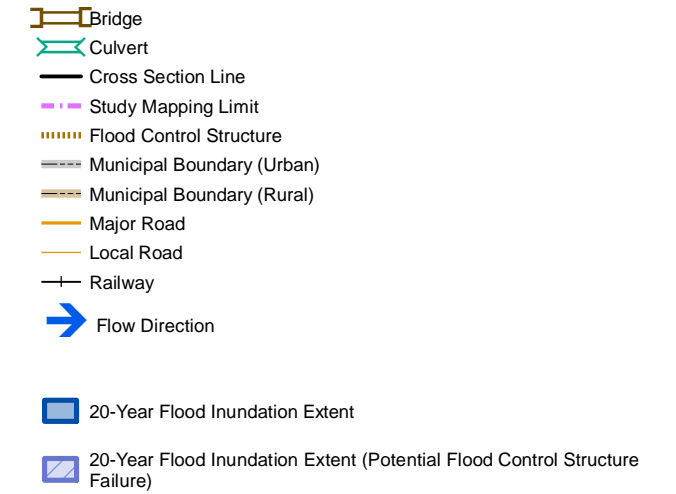

**DISCHARGE**  
Sturgeon River = 52 m<sup>3</sup>/s

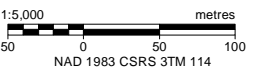
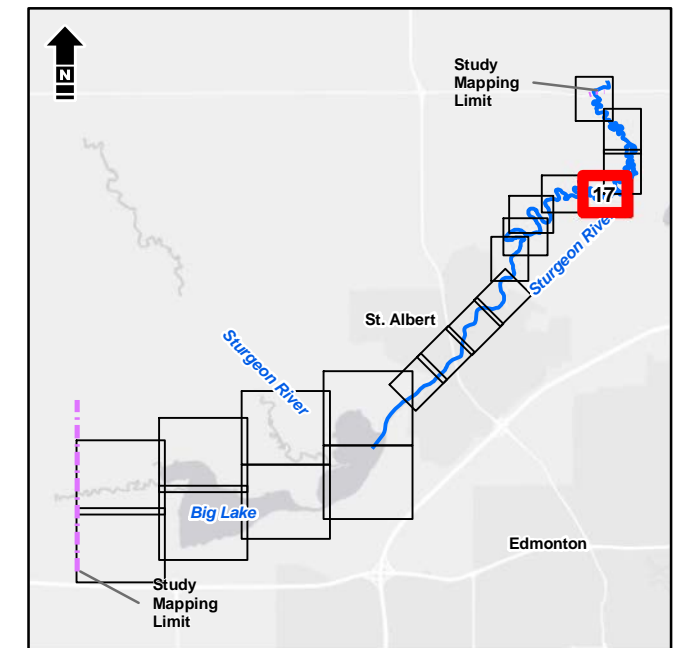

Service Layer Credits: Esri, HERE, Garmin, (c) OpenStreetMap contributors, and the GIS User community  
Source: Esri, DigitalGlobe, GeoEye, Earthstar Geographics, CNES/Airbus DS, USDA, USGS, AeroGRID, IGN, and the GIS User Community



Alberta Government  
St. Albert Flood Hazard Study

**Open Water Flood Inundation  
Mapbook | 20-Year**

Date: March 2020 Project: 28312 Submitter: P. Rogers Reviewer: M. Shome

Disclaimer: The information contained herein may be compiled from numerous third party materials that are subject to periodic change without prior notification. While every effort has been made by Matrix Solutions Inc. to ensure the accuracy of the information presented at the time of publication, Matrix Solutions Inc. assumes no liability for any errors, omissions, or inaccuracies in the third party material.



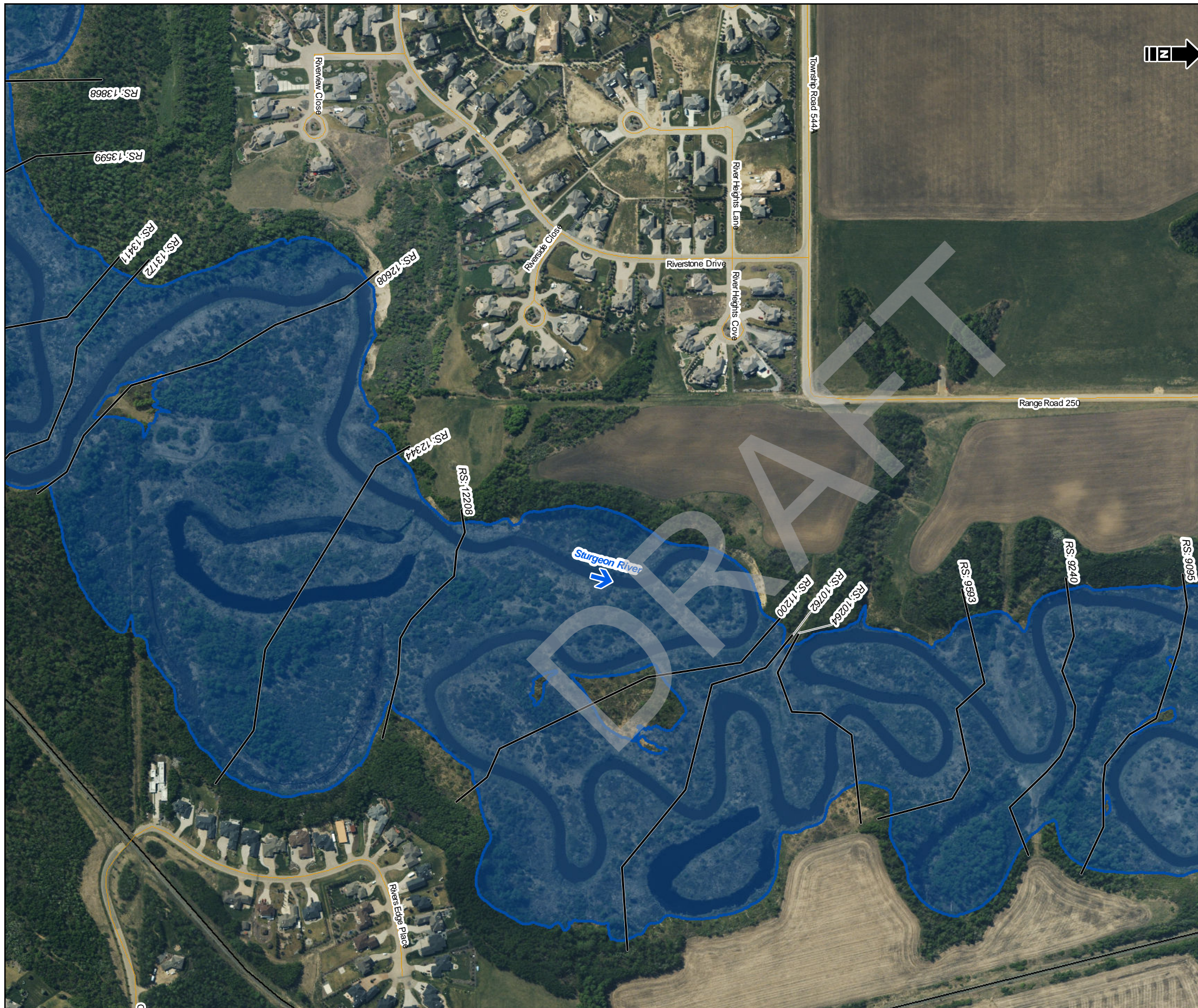

- Bridge
  - Culvert
  - Cross Section Line
  - Study Mapping Limit
  - Flood Control Structure
  - Municipal Boundary (Urban)
  - Municipal Boundary (Rural)
  - Major Road
  - Local Road
  - Railway
  - Flow Direction
- 
- 20-Year Flood Inundation Extent
  - 20-Year Flood Inundation Extent (Potential Flood Control Structure Failure)

**DISCHARGE**  
Sturgeon River = 52 m<sup>3</sup>/s

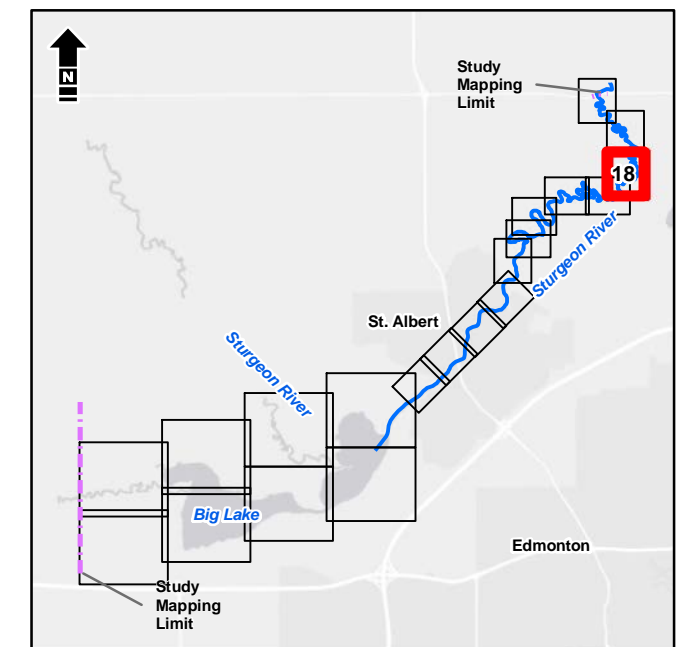

1:5,000 metres

Service Layer Credits: Esri, HERE, Garmin, (c) OpenStreetMap contributors, and the GIS User community  
Source: Esri, DigitalGlobe, GeoEye, Earthstar Geographics, CNES/Airbus DS, USDA, USGS, AeroGRID, IGN, and the GIS User Community



Alberta Government  
St. Albert Flood Hazard Study

**Open Water Flood Inundation  
Mapbook | 20-Year**

Date: March 2020 Project: 28312 Submitter: P. Rogers Reviewer: M. Shome

Disclaimer: The information contained herein may be compiled from numerous third party materials that are subject to periodic change without prior notification. While every effort has been made by Matrix Solutions Inc. to ensure the accuracy of the information presented at the time of publication, Matrix Solutions Inc. assumes no liability for any errors, omissions, or inaccuracies in the third party material.



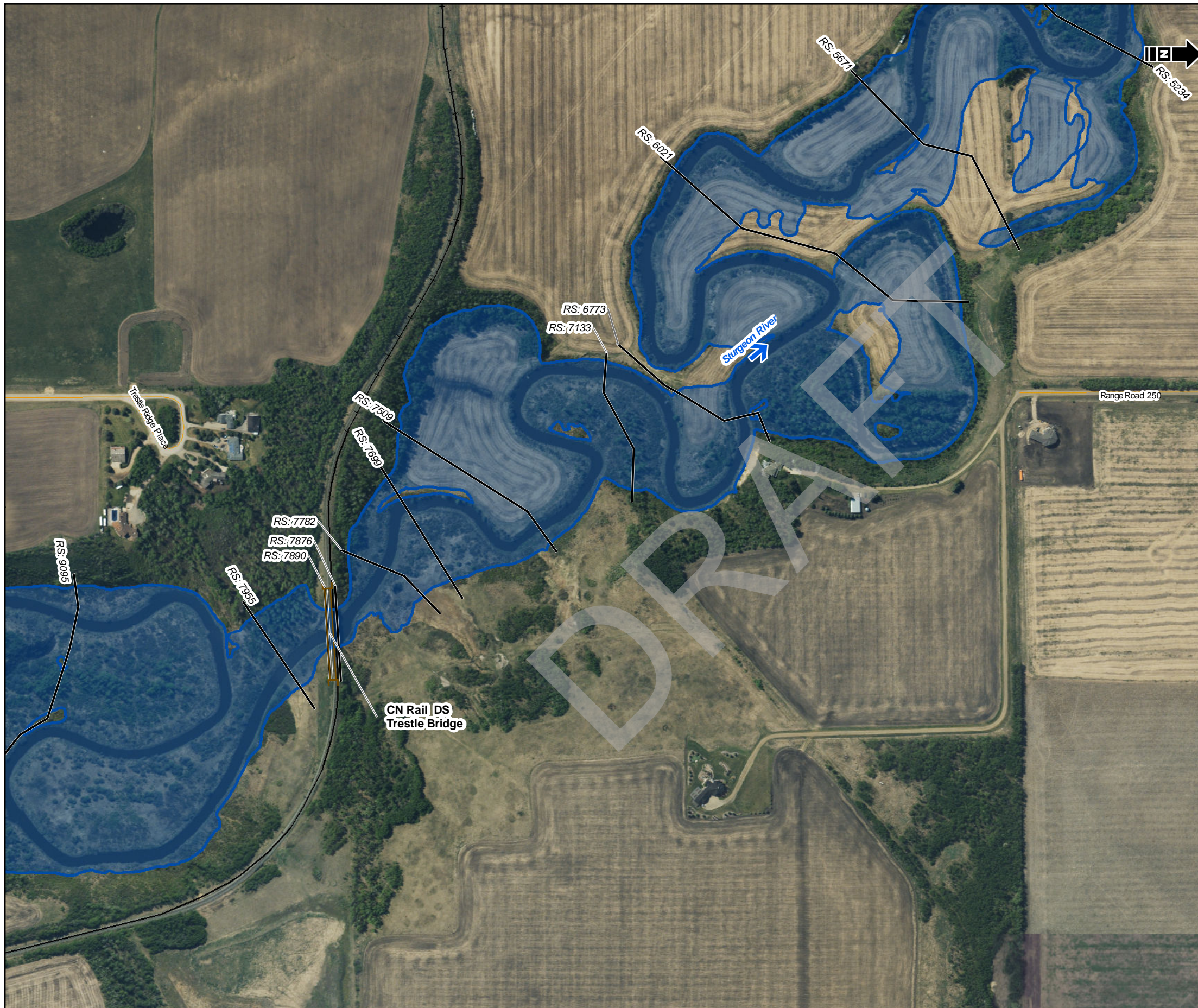

- Bridge
  - Culvert
  - Cross Section Line
  - Study Mapping Limit
  - Flood Control Structure
  - Municipal Boundary (Urban)
  - Municipal Boundary (Rural)
  - Major Road
  - Local Road
  - Railway
  - Flow Direction
- 
- 20-Year Flood Inundation Extent
  - 20-Year Flood Inundation Extent (Potential Flood Control Structure Failure)

**DISCHARGE**  
Sturgeon River = 52 m<sup>3</sup>/s

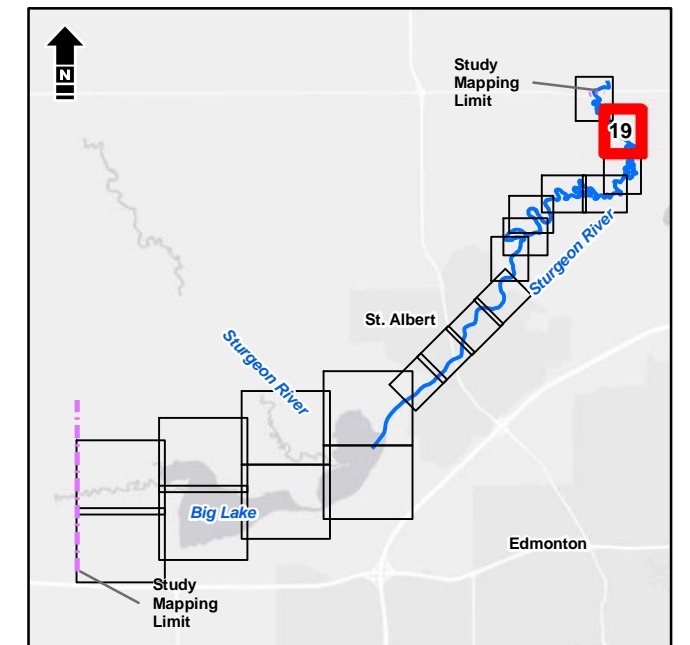

1:5,000 metres

Service Layer Credits: Esri, HERE, Garmin, (c) OpenStreetMap contributors, and the GIS User community  
Source: Esri, DigitalGlobe, GeoEye, Earthstar Geographics, CNES/Airbus DS, USDA, USGS, AeroGRID, IGN, and the GIS User Community



Alberta Government  
St. Albert Flood Hazard Study

**Open Water Flood Inundation  
Mapbook | 20-Year**

Date: March 2020 Project: 28312 Submitter: P. Rogers Reviewer: M. Shome

Disclaimer: The information contained herein may be compiled from numerous third party materials that are subject to periodic change without prior notification. While every effort has been made by Matrix Solutions Inc. to ensure the accuracy of the information presented at the time of publication, Matrix Solutions Inc. assumes no liability for any errors, omissions, or inaccuracies in the third party material.



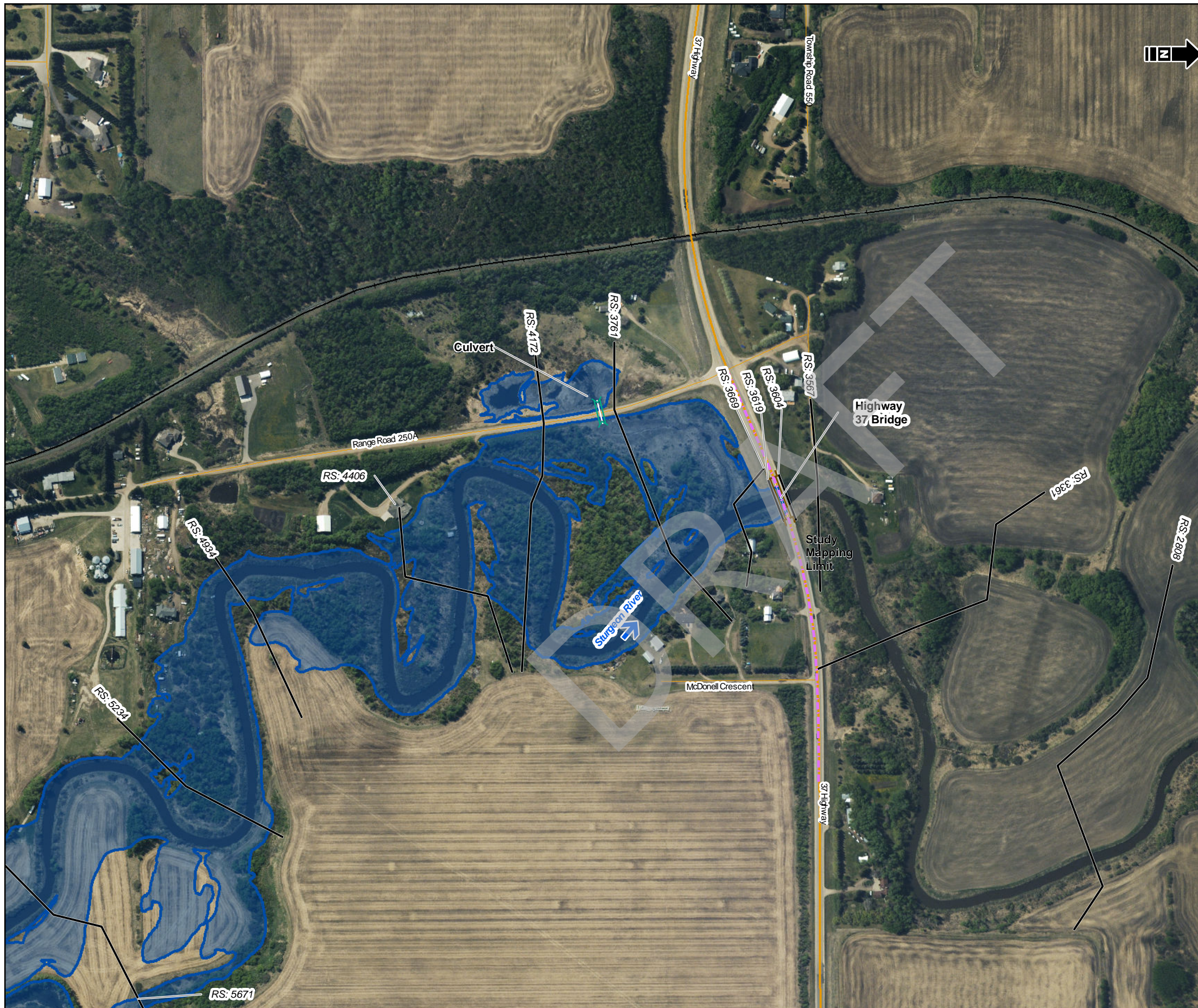

- Bridge
  - Culvert
  - Cross Section Line
  - Study Mapping Limit
  - Flood Control Structure
  - Municipal Boundary (Urban)
  - Municipal Boundary (Rural)
  - Major Road
  - Local Road
  - Railway
  - Flow Direction
- 
- 20-Year Flood Inundation Extent
  - 20-Year Flood Inundation Extent (Potential Flood Control Structure Failure)

**DISCHARGE**  
Sturgeon River = 52 m<sup>3</sup>/s

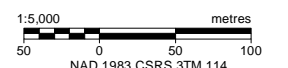
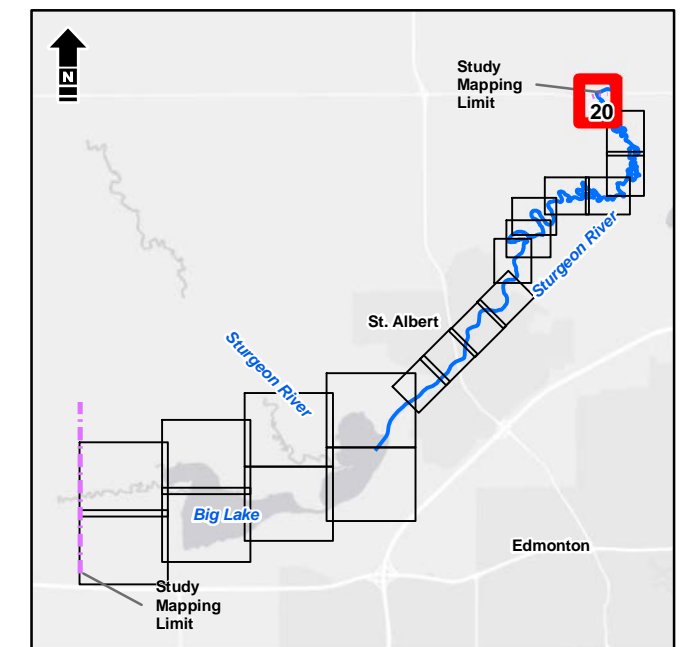

Service Layer Credits: Esri, HERE, Garmin, (c) OpenStreetMap contributors, and the GIS User community  
Source: Esri, DigitalGlobe, GeoEye, Earthstar Geographics, CNES/Airbus DS, USDA, USGS, AeroGRID, IGN, and the GIS User Community



Alberta Government  
St. Albert Flood Hazard Study

**Open Water Flood Inundation  
Mapbook | 20-Year**

Date: March 2020 Project: 28312 Submitter: P. Rogers Reviewer: M. Shome

Disclaimer: The information contained herein may be compiled from numerous third party materials that are subject to periodic change without prior notification. While every effort has been made by Matrix Solutions Inc. to ensure the accuracy of the information presented at the time of publication, Matrix Solutions Inc. assumes no liability for any errors, omissions, or inaccuracies in the third party material.





- Bridge
  - Culvert
  - Cross Section Line
  - Study Mapping Limit
  - Flood Control Structure
  - Municipal Boundary (Urban)
  - Municipal Boundary (Rural)
  - Major Road
  - Local Road
  - Railway
  - Flow Direction
- 
- 35-Year Flood Inundation Extent
  - 35-Year Flood Inundation Extent (Potential Flood Control Structure Failure)

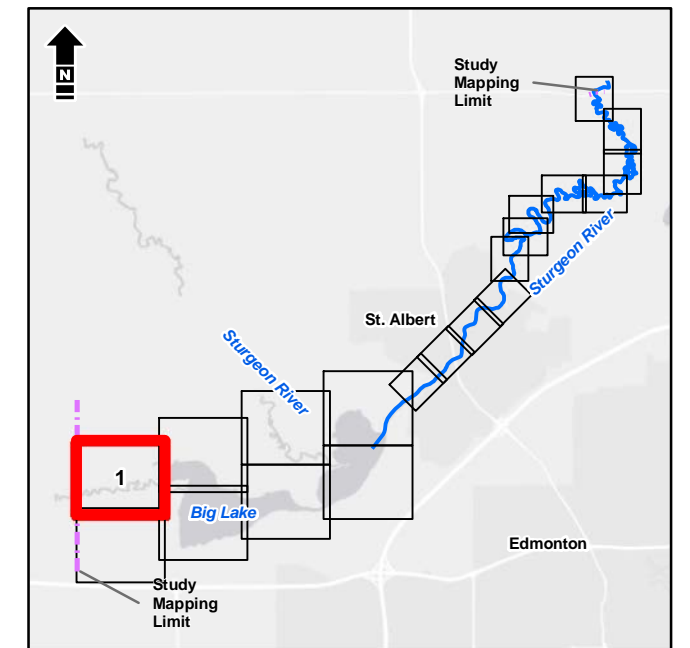

1:10,000 metres  
 100 0 100 200  
 NAD 1983 CSRS 3TM 114

Service Layer Credits: Esri, HERE, Garmin, (c) OpenStreetMap contributors, and the GIS User community  
 Source: Esri, DigitalGlobe, GeoEye, Earthstar Geographics, CNES/Airbus DS, USDA, USGS, AeroGRID, IGN, and the GIS User Community



Alberta Government  
 St. Albert Flood Hazard Study

### Open Water Flood Inundation Mapbook | 35-Year

Date: March 2020 Project: 28312 Submitter: P. Rogers Reviewer: M. Shome

Disclaimer: The information contained herein may be compiled from numerous third party materials that are subject to periodic change without prior notification. While every effort has been made by Matrix Solutions Inc. to ensure the accuracy of the information presented at the time of publication, Matrix Solutions Inc. assumes no liability for any errors, omissions, or inaccuracies in the third party material.



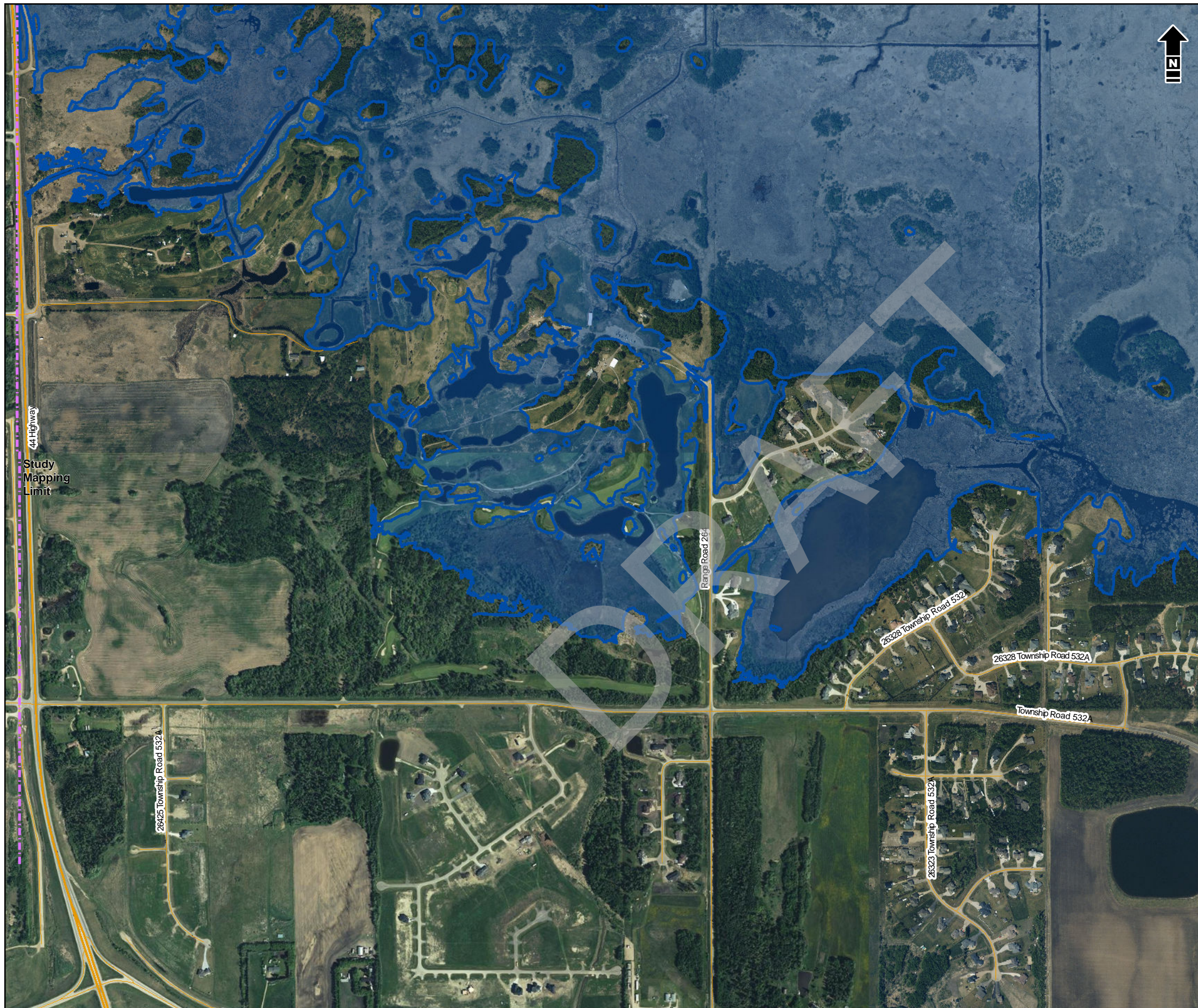

- Bridge
  - Culvert
  - Cross Section Line
  - Study Mapping Limit
  - Flood Control Structure
  - Municipal Boundary (Urban)
  - Municipal Boundary (Rural)
  - Major Road
  - Local Road
  - Railway
  - Flow Direction
- 
- 35-Year Flood Inundation Extent
  - 35-Year Flood Inundation Extent (Potential Flood Control Structure Failure)

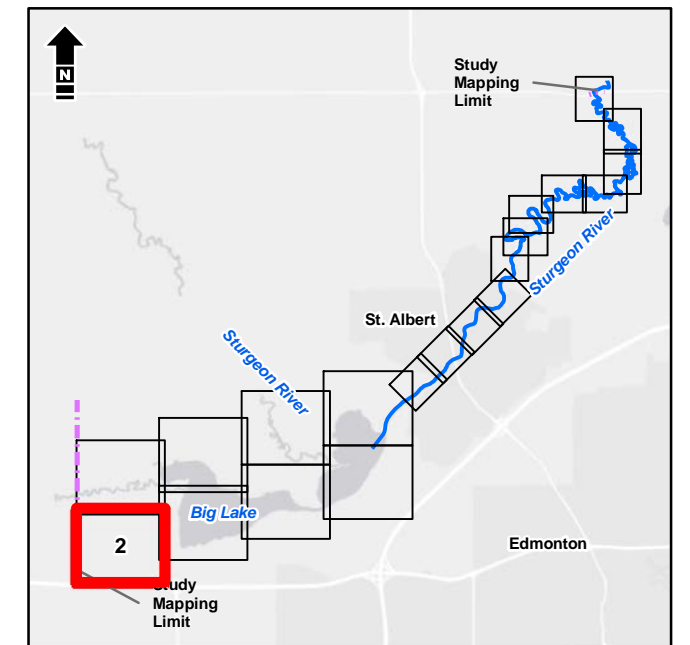

Service Layer Credits: Esri, HERE, Garmin, (c) OpenStreetMap contributors, and the GIS User community  
 Source: Esri, DigitalGlobe, GeoEye, Earthstar Geographics, CNES/Airbus DS, USDA, USGS, AeroGRID, IGN, and the GIS User Community



Alberta Government  
 St. Albert Flood Hazard Study

### Open Water Flood Inundation Mapbook | 35-Year

Date: March 2020 Project: 28312 Submitter: P. Rogers Reviewer: M. Shome

Disclaimer: The information contained herein may be compiled from numerous third party materials that are subject to periodic change without prior notification. While every effort has been made by Matrix Solutions Inc. to ensure the accuracy of the information presented at the time of publication, Matrix Solutions Inc. assumes no liability for any errors, omissions, or inaccuracies in the third party material.



\\Alberta\Environment\Perkins\28312\Figures\Mapbook\Figures\Open\_Water\_Inundation\_Mapbook\_Template.mxd, Tabloid\_L\_274Mar20, 01:57 PM - mwillkinson - TD005



- Bridge
  - Culvert
  - Cross Section Line
  - Study Mapping Limit
  - Flood Control Structure
  - Municipal Boundary (Urban)
  - Municipal Boundary (Rural)
  - Major Road
  - Local Road
  - Railway
  - Flow Direction
- 
- 35-Year Flood Inundation Extent
  - 35-Year Flood Inundation Extent (Potential Flood Control Structure Failure)

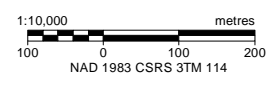
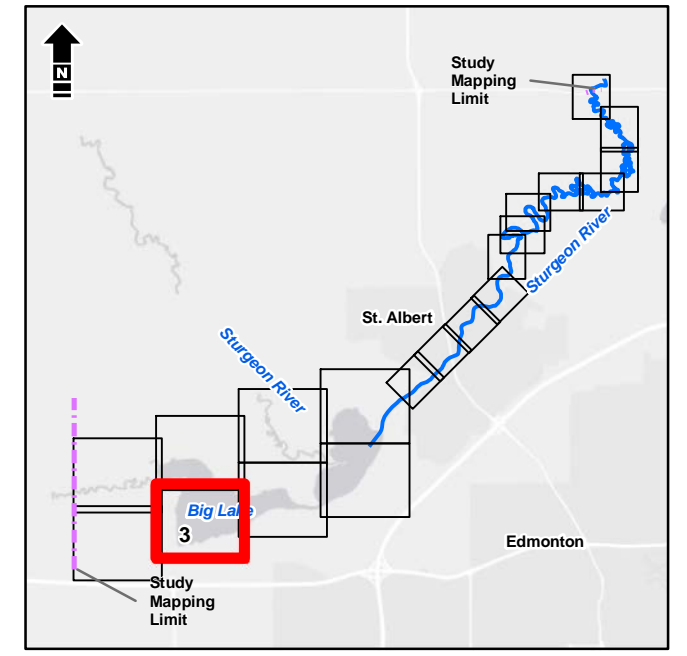

Service Layer Credits: Esri, HERE, Garmin, (c) OpenStreetMap contributors, and the GIS User community  
 Source: Esri, DigitalGlobe, GeoEye, Earthstar Geographics, CNES/Airbus DS, USDA, USGS, AeroGRID, IGN, and the GIS User Community



Alberta Government  
 St. Albert Flood Hazard Study

### Open Water Flood Inundation Mapbook | 35-Year

Date: March 2020 Project: 28312 Submitter: P. Rogers Reviewer: M. Shome

Disclaimer: The information contained herein may be compiled from numerous third party materials that are subject to periodic change without prior notification. While every effort has been made by Matrix Solutions Inc. to ensure the accuracy of the information presented at the time of publication, Matrix Solutions Inc. assumes no liability for any errors, omissions, or inaccuracies in the third party material.



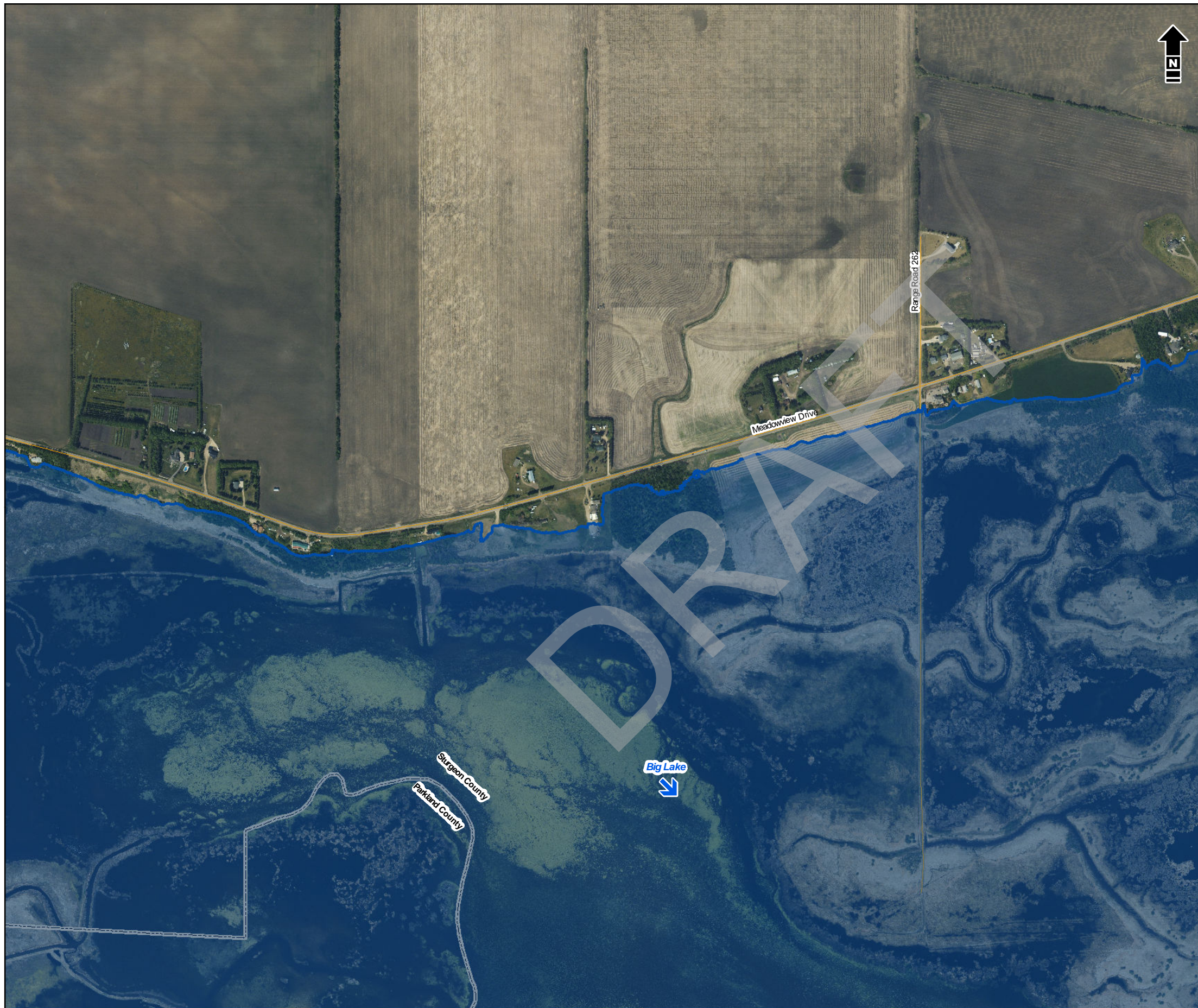

- Bridge
  - Culvert
  - Cross Section Line
  - Study Mapping Limit
  - Flood Control Structure
  - Municipal Boundary (Urban)
  - Municipal Boundary (Rural)
  - Major Road
  - Local Road
  - Railway
  - Flow Direction
- 
- 35-Year Flood Inundation Extent
  - 35-Year Flood Inundation Extent (Potential Flood Control Structure Failure)

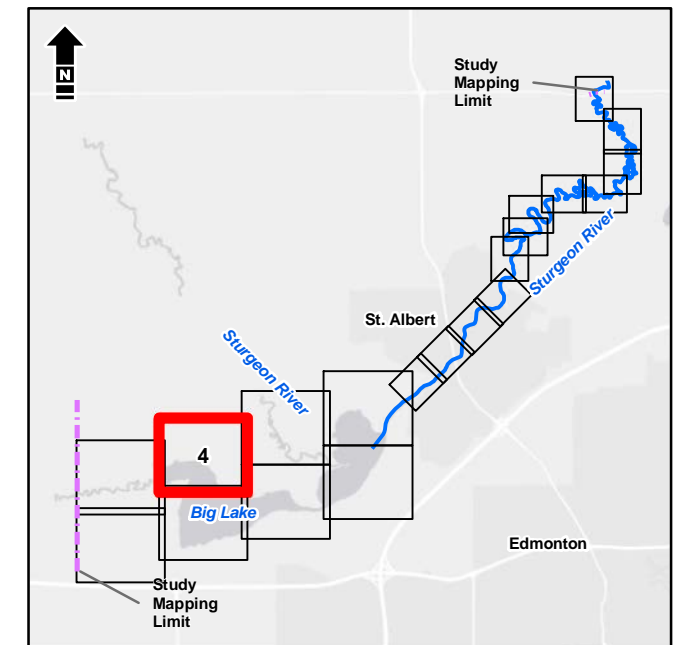

1:10,000 metres  
 100 0 100 200  
 NAD 1983 CSRS 3TM 114

Service Layer Credits: Esri, HERE, Garmin, (c) OpenStreetMap contributors, and the GIS User community  
 Source: Esri, DigitalGlobe, GeoEye, Earthstar Geographics, CNES/Airbus DS, USDA, USGS, AeroGRID, IGN, and the GIS User Community



Alberta Government  
 St. Albert Flood Hazard Study

**Open Water Flood Inundation  
 Mapbook | 35-Year**

Date: March 2020 Project: 28312 Submitter: P. Rogers Reviewer: M. Shome

Disclaimer: The information contained herein may be compiled from numerous third party materials that are subject to periodic change without prior notification. While every effort has been made by Matrix Solutions Inc. to ensure the accuracy of the information presented at the time of publication, Matrix Solutions Inc. assumes no liability for any errors, omissions, or inaccuracies in the third party material.





- Bridge
  - Culvert
  - Cross Section Line
  - Study Mapping Limit
  - Flood Control Structure
  - Municipal Boundary (Urban)
  - Municipal Boundary (Rural)
  - Major Road
  - Local Road
  - Railway
  - Flow Direction
- 
- 35-Year Flood Inundation Extent
  - 35-Year Flood Inundation Extent (Potential Flood Control Structure Failure)

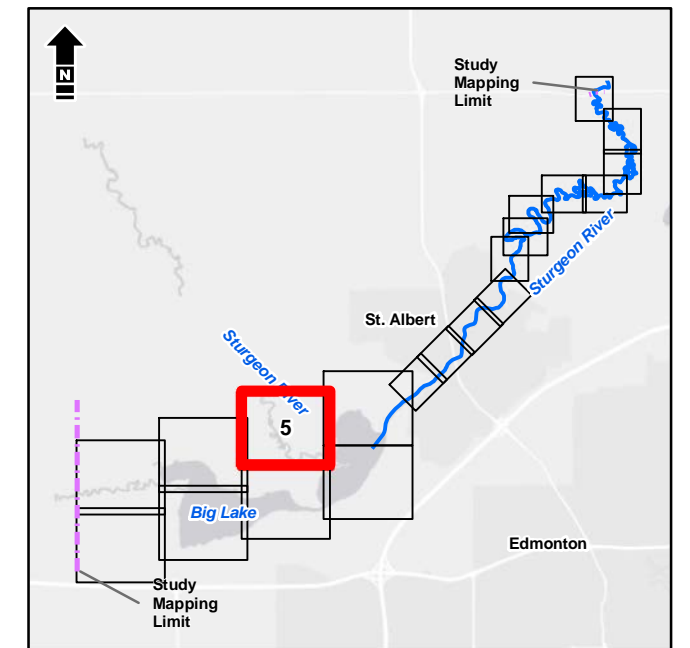

1:10,000 metres  
 100 0 100 200  
 NAD 1983 CSRS 3TM 114

Service Layer Credits: Esri, HERE, Garmin, (c) OpenStreetMap contributors, and the GIS User community  
 Source: Esri, DigitalGlobe, GeoEye, Earthstar Geographics, CNES/Airbus DS, USDA, USGS, AeroGRID, IGN, and the GIS User Community



Alberta Government  
 St. Albert Flood Hazard Study

**Open Water Flood Inundation  
 Mapbook | 35-Year**

Date: March 2020 Project: 28312 Submitter: P. Rogers Reviewer: M. Shome

Disclaimer: The information contained herein may be compiled from numerous third party materials that are subject to periodic change without prior notification. While every effort has been made by Matrix Solutions Inc. to ensure the accuracy of the information presented at the time of publication, Matrix Solutions Inc. assumes no liability for any errors, omissions, or inaccuracies in the third party material.













- Bridge
  - Culvert
  - Cross Section Line
  - Study Mapping Limit
  - Flood Control Structure
  - Municipal Boundary (Urban)
  - Municipal Boundary (Rural)
  - Major Road
  - Local Road
  - Railway
  - Flow Direction
- 
- 35-Year Flood Inundation Extent
  - 35-Year Flood Inundation Extent (Potential Flood Control Structure Failure)

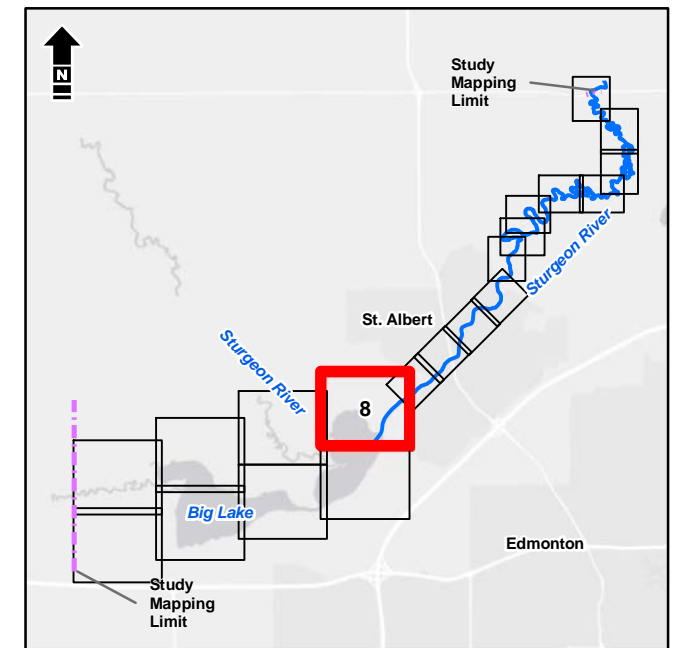

1:10,000 metres  
 0 100 200  
 NAD 1983 CSRS 3TM 114

Service Layer Credits: Esri, HERE, Garmin, (c) OpenStreetMap contributors, and the GIS User community  
 Source: Esri, DigitalGlobe, GeoEye, Earthstar Geographics, CNES/Airbus DS, USDA, USGS, AeroGRID, IGN, and the GIS User Community



Alberta Government  
 St. Albert Flood Hazard Study

**Open Water Flood Inundation  
 Mapbook | 35-Year**

Date: March 2020 Project: 28312 Submitter: P. Rogers Reviewer: M. Shome

Disclaimer: The information contained herein may be compiled from numerous third party materials that are subject to periodic change without prior notification. While every effort has been made by Matrix Solutions Inc. to ensure the accuracy of the information presented at the time of publication, Matrix Solutions Inc. assumes no liability for any errors, omissions, or inaccuracies in the third party material.





- Bridge
  - Culvert
  - Cross Section Line
  - Study Mapping Limit
  - Flood Control Structure
  - Municipal Boundary (Urban)
  - Municipal Boundary (Rural)
  - Major Road
  - Local Road
  - Railway
  - Flow Direction
- 
- 35-Year Flood Inundation Extent
  - 35-Year Flood Inundation Extent (Potential Flood Control Structure Failure)

**DISCHARGE**  
Sturgeon River = 64 m<sup>3</sup>/s

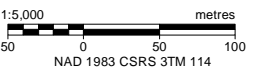
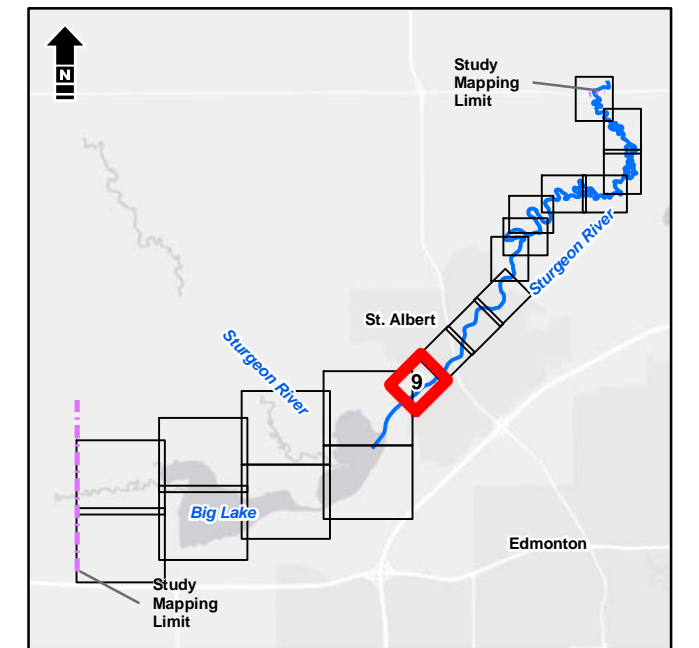

Service Layer Credits: Esri, HERE, Garmin, (c) OpenStreetMap contributors, and the GIS User community  
Source: Esri, DigitalGlobe, GeoEye, Earthstar Geographics, CNES/Airbus DS, USDA, USGS, AeroGRID, IGN, and the GIS User Community



Alberta Government  
St. Albert Flood Hazard Study

**Open Water Flood Inundation  
Mapbook | 35-Year**

Date: March 2020 Project: 28312 Submitter: P. Rogers Reviewer: M. Shome

Disclaimer: The information contained herein may be compiled from numerous third party materials that are subject to periodic change without prior notification. While every effort has been made by Matrix Solutions Inc. to ensure the accuracy of the information presented at the time of publication, Matrix Solutions Inc. assumes no liability for any errors, omissions, or inaccuracies in the third party material.





- Bridge
  - Culvert
  - Cross Section Line
  - Study Mapping Limit
  - Flood Control Structure
  - Municipal Boundary (Urban)
  - Municipal Boundary (Rural)
  - Major Road
  - Local Road
  - Railway
  - Flow Direction
- 
- 35-Year Flood Inundation Extent
  - 35-Year Flood Inundation Extent (Potential Flood Control Structure Failure)

**DISCHARGE**  
 Sturgeon River = 64 m<sup>3</sup>/s

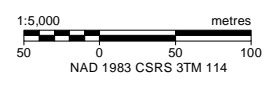
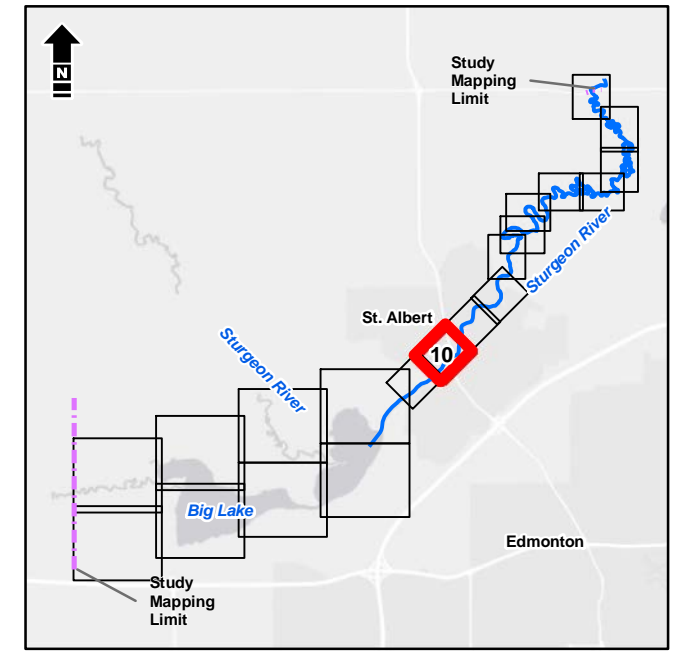

Service Layer Credits: Esri, HERE, Garmin, (c) OpenStreetMap contributors, and the GIS User community  
 Source: Esri, DigitalGlobe, GeoEye, Earthstar Geographics, CNES/Airbus DS, USDA, USGS, AeroGRID, IGN, and the GIS User Community



Alberta Government  
 St. Albert Flood Hazard Study

**Open Water Flood Inundation  
 Mapbook | 35-Year**

Date:	March 2020	Project:	28312	Submitter:	P. Rogers	Reviewer:	M. Shome
-------	------------	----------	-------	------------	-----------	-----------	----------

Disclaimer: The information contained herein may be compiled from numerous third party materials that are subject to periodic change without prior notification. While every effort has been made by Matrix Solutions Inc. to ensure the accuracy of the information presented at the time of publication, Matrix Solutions Inc. assumes no liability for any errors, omissions, or inaccuracies in the third party material.



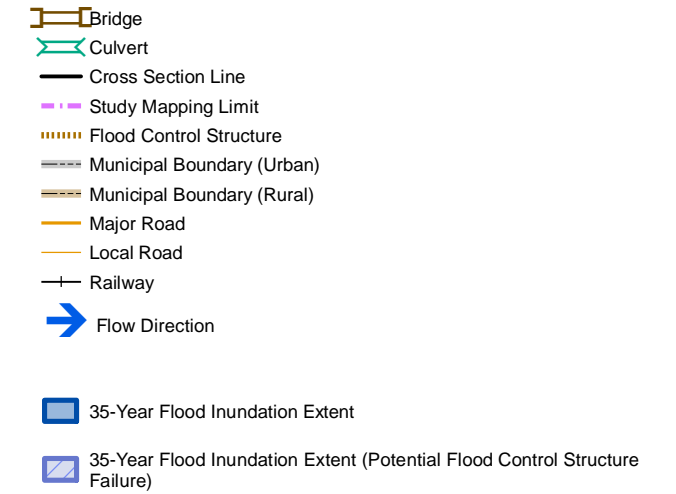

**DISCHARGE**  
Sturgeon River = 64 m<sup>3</sup>/s

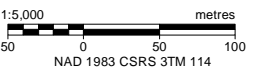
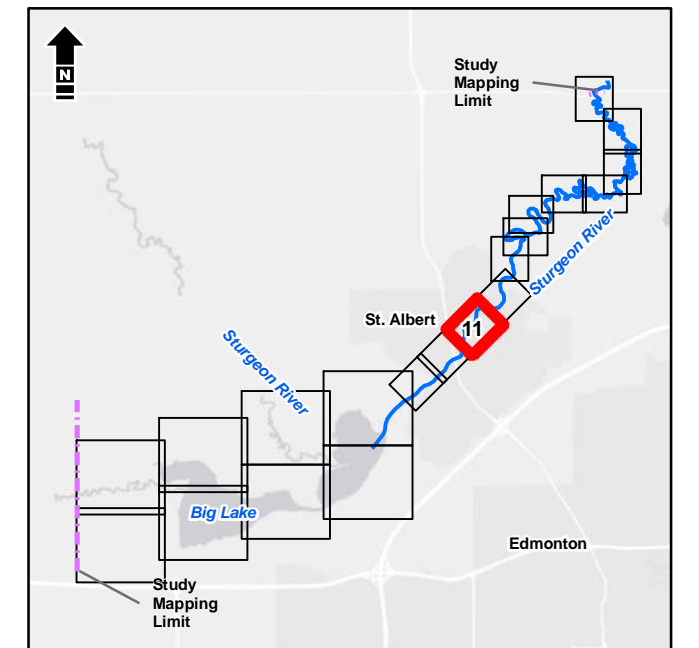

Service Layer Credits: Esri, HERE, Garmin, (c) OpenStreetMap contributors, and the GIS User community  
Source: Esri, DigitalGlobe, GeoEye, Earthstar Geographics, CNES/Airbus DS, USDA, USGS, AeroGRID, IGN, and the GIS User Community



Alberta Government  
St. Albert Flood Hazard Study

**Open Water Flood Inundation  
Mapbook | 35-Year**

Date: March 2020 Project: 28312 Submitter: P. Rogers Reviewer: M. Shome

Disclaimer: The information contained herein may be compiled from numerous third party materials that are subject to periodic change without prior notification. While every effort has been made by Matrix Solutions Inc. to ensure the accuracy of the information presented at the time of publication, Matrix Solutions Inc. assumes no liability for any errors, omissions, or inaccuracies in the third party material.



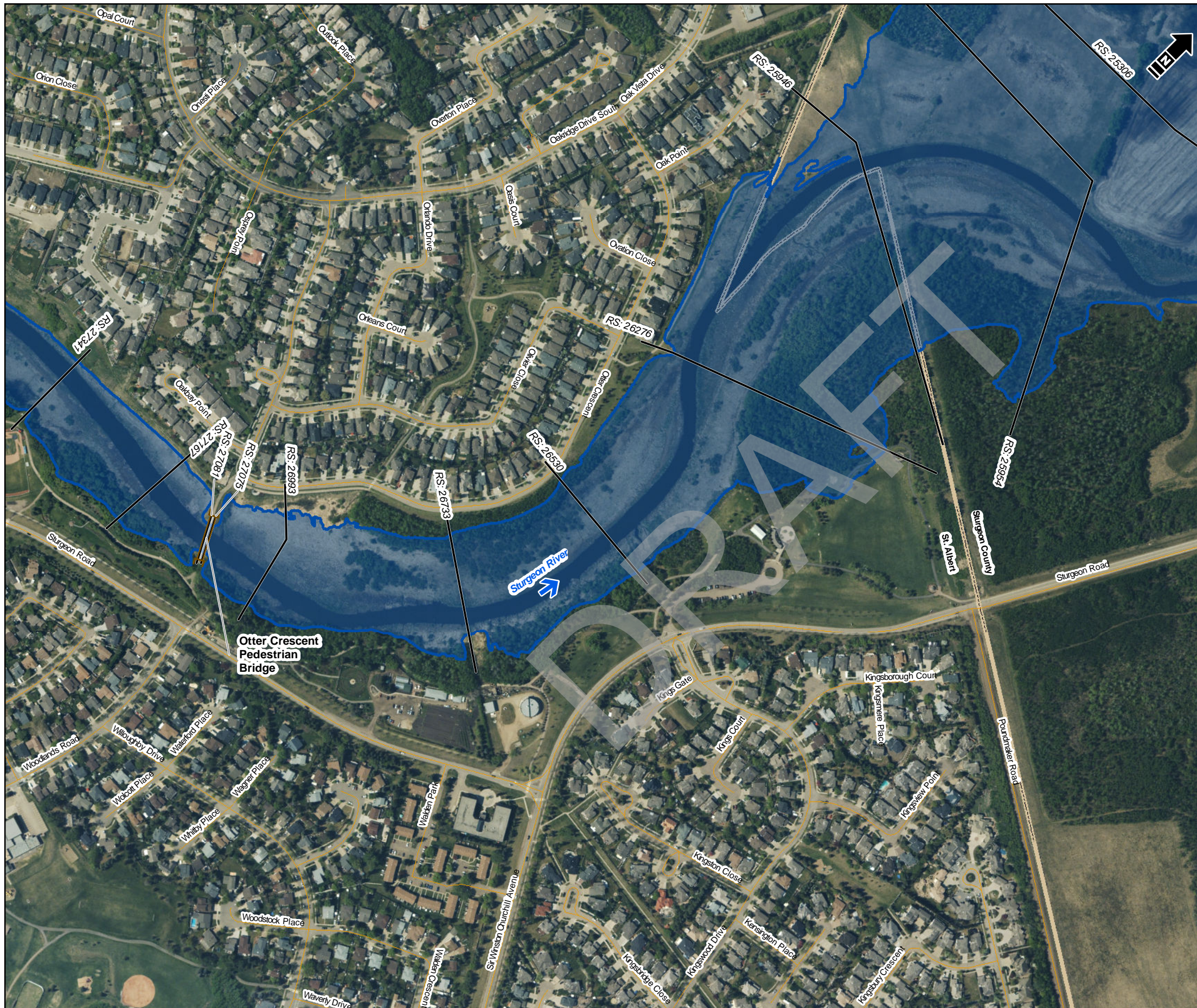

- Bridge
  - Culvert
  - Cross Section Line
  - Study Mapping Limit
  - Flood Control Structure
  - Municipal Boundary (Urban)
  - Municipal Boundary (Rural)
  - Major Road
  - Local Road
  - Railway
  - Flow Direction
- 
- 35-Year Flood Inundation Extent
  - 35-Year Flood Inundation Extent (Potential Flood Control Structure Failure)

**DISCHARGE**  
 Sturgeon River = 64 m<sup>3</sup>/s

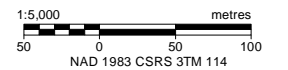
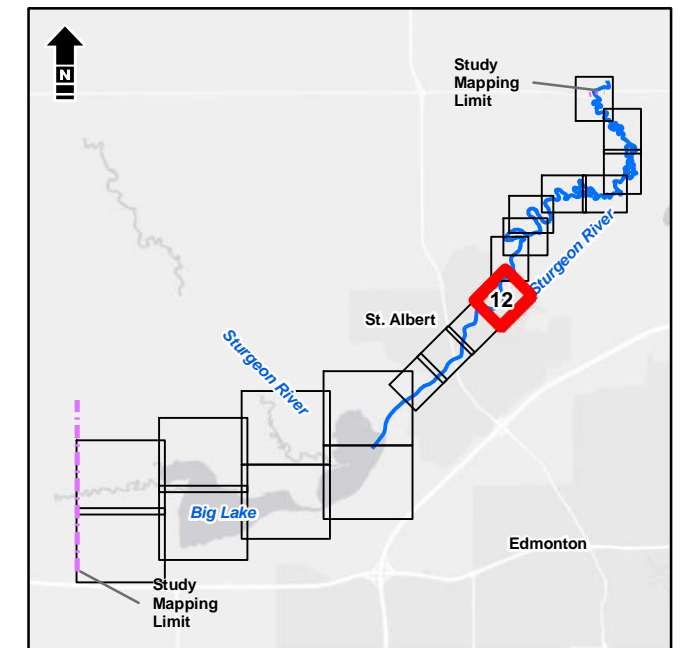

Service Layer Credits: Esri, HERE, Garmin, (c) OpenStreetMap contributors, and the GIS User community  
 Source: Esri, DigitalGlobe, GeoEye, Earthstar Geographics, CNES/Airbus DS, USDA, USGS, AeroGRID, IGN, and the GIS User Community



Alberta Government  
 St. Albert Flood Hazard Study

**Open Water Flood Inundation  
 Mapbook | 35-Year**

Date: March 2020	Project: 28312	Submitter: P. Rogers	Reviewer: M. Shome
------------------	----------------	----------------------	--------------------

Disclaimer: The information contained herein may be compiled from numerous third party materials that are subject to periodic change without prior notification. While every effort has been made by Matrix Solutions Inc. to ensure the accuracy of the information presented at the time of publication, Matrix Solutions Inc. assumes no liability for any errors, omissions, or inaccuracies in the third party material.



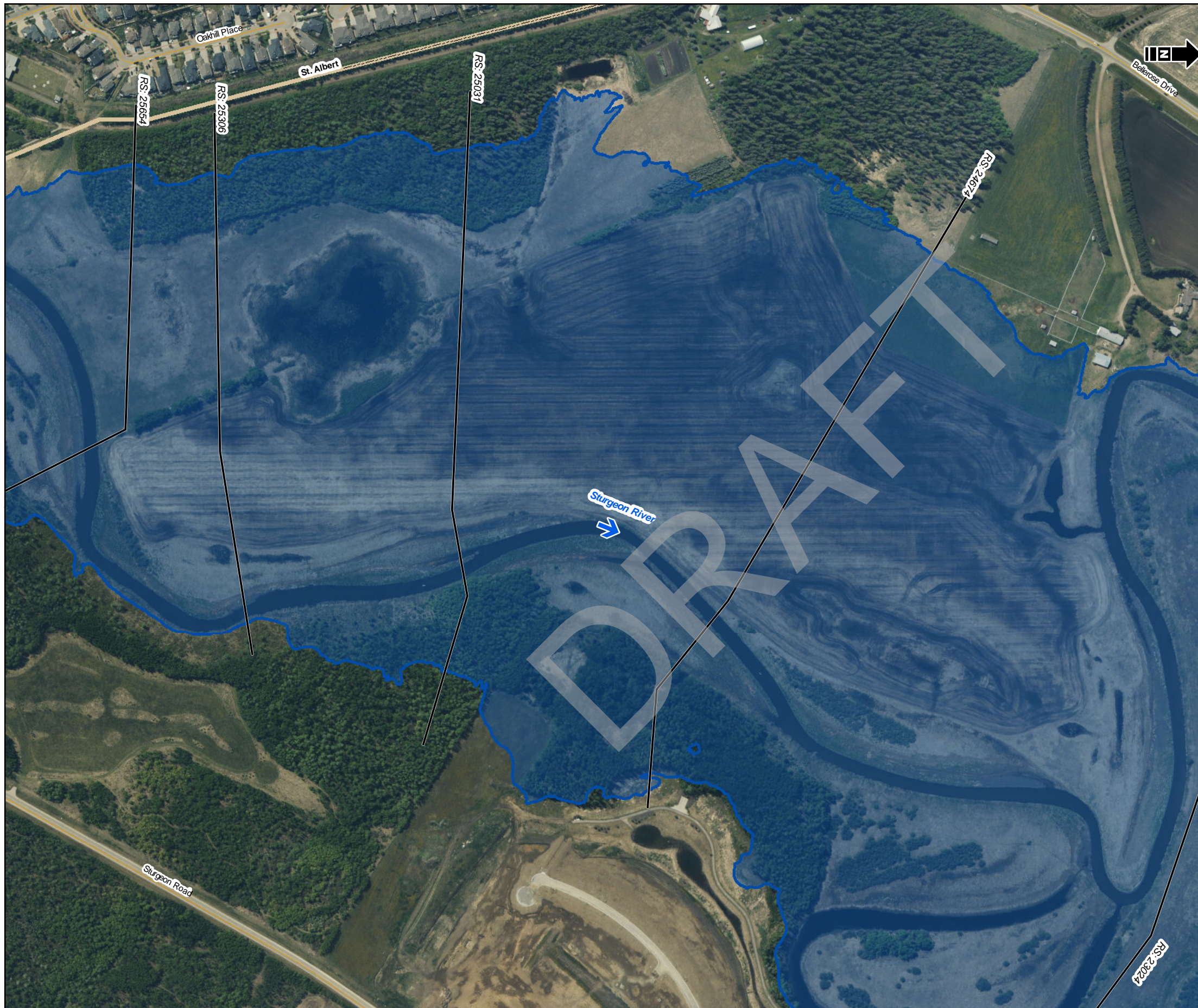

- Bridge
  - Culvert
  - Cross Section Line
  - Study Mapping Limit
  - Flood Control Structure
  - Municipal Boundary (Urban)
  - Municipal Boundary (Rural)
  - Major Road
  - Local Road
  - Railway
  - Flow Direction
- 
- 35-Year Flood Inundation Extent
  - 35-Year Flood Inundation Extent (Potential Flood Control Structure Failure)

**DISCHARGE**  
Sturgeon River = 64 m<sup>3</sup>/s

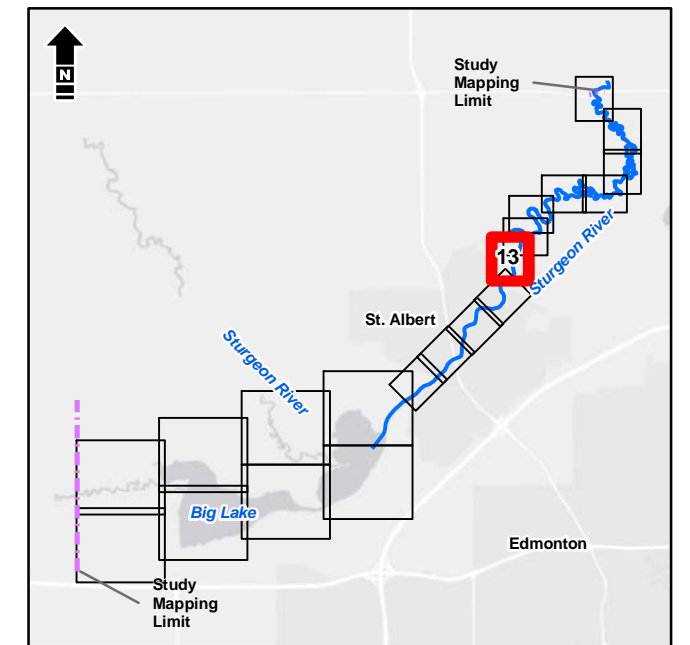

1:5,000 metres  
0 50 100  
NAD 1983 CSRS 3TM 114

Service Layer Credits: Esri, HERE, Garmin, (c) OpenStreetMap contributors, and the GIS User community  
Source: Esri, DigitalGlobe, GeoEye, Earthstar Geographics, CNES/Airbus DS, USDA, USGS, AeroGRID, IGN, and the GIS User Community

**Matrix Solutions Inc.**  
ENVIRONMENT & ENGINEERING

*Alberta*

Alberta Government  
St. Albert Flood Hazard Study

**Open Water Flood Inundation  
Mapbook | 35-Year**

Date: March 2020 Project: 28312 Submitter: P. Rogers Reviewer: M. Shome

Disclaimer: The information contained herein may be compiled from numerous third party materials that are subject to periodic change without prior notification. While every effort has been made by Matrix Solutions Inc. to ensure the accuracy of the information presented at the time of publication, Matrix Solutions Inc. assumes no liability for any errors, omissions, or inaccuracies in the third party material.





- Bridge
- Culvert
- Cross Section Line
- Study Mapping Limit
- Flood Control Structure
- Municipal Boundary (Urban)
- Municipal Boundary (Rural)
- Major Road
- Local Road
- Railway
- Flow Direction
  
- 35-Year Flood Inundation Extent
- 35-Year Flood Inundation Extent (Potential Flood Control Structure Failure)

**DISCHARGE**  
Sturgeon River = 64 m<sup>3</sup>/s

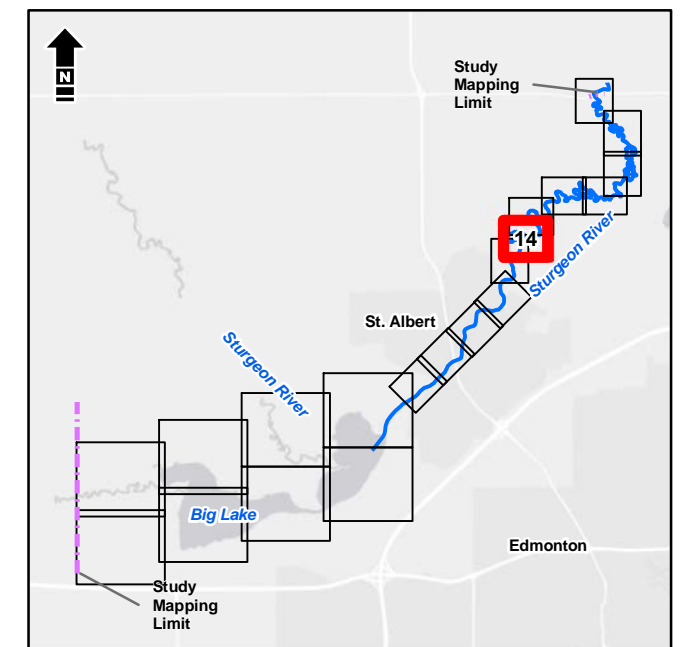

1:5,000 metres

Service Layer Credits: Esri, HERE, Garmin, (c) OpenStreetMap contributors, and the GIS User community  
Source: Esri, DigitalGlobe, GeoEye, Earthstar Geographics, CNES/Airbus DS, USDA, USGS, AeroGRID, IGN, and the GIS User Community



Alberta Government  
St. Albert Flood Hazard Study

**Open Water Flood Inundation  
Mapbook | 35-Year**

Date: March 2020 Project: 28312 Submitter: P. Rogers Reviewer: M. Shome

Disclaimer: The information contained herein may be compiled from numerous third party materials that are subject to periodic change without prior notification. While every effort has been made by Matrix Solutions Inc. to ensure the accuracy of the information presented at the time of publication, Matrix Solutions Inc. assumes no liability for any errors, omissions, or inaccuracies in the third party material.

Albera\Environment\Projects\28312\Figures\Mapbook\Figures\Open\_Water\_Inundation\_Mapbook\_Template.mxd, Tabloid\_L, 27-Apr-20, 02:00 PM - m.willkinson - TD005



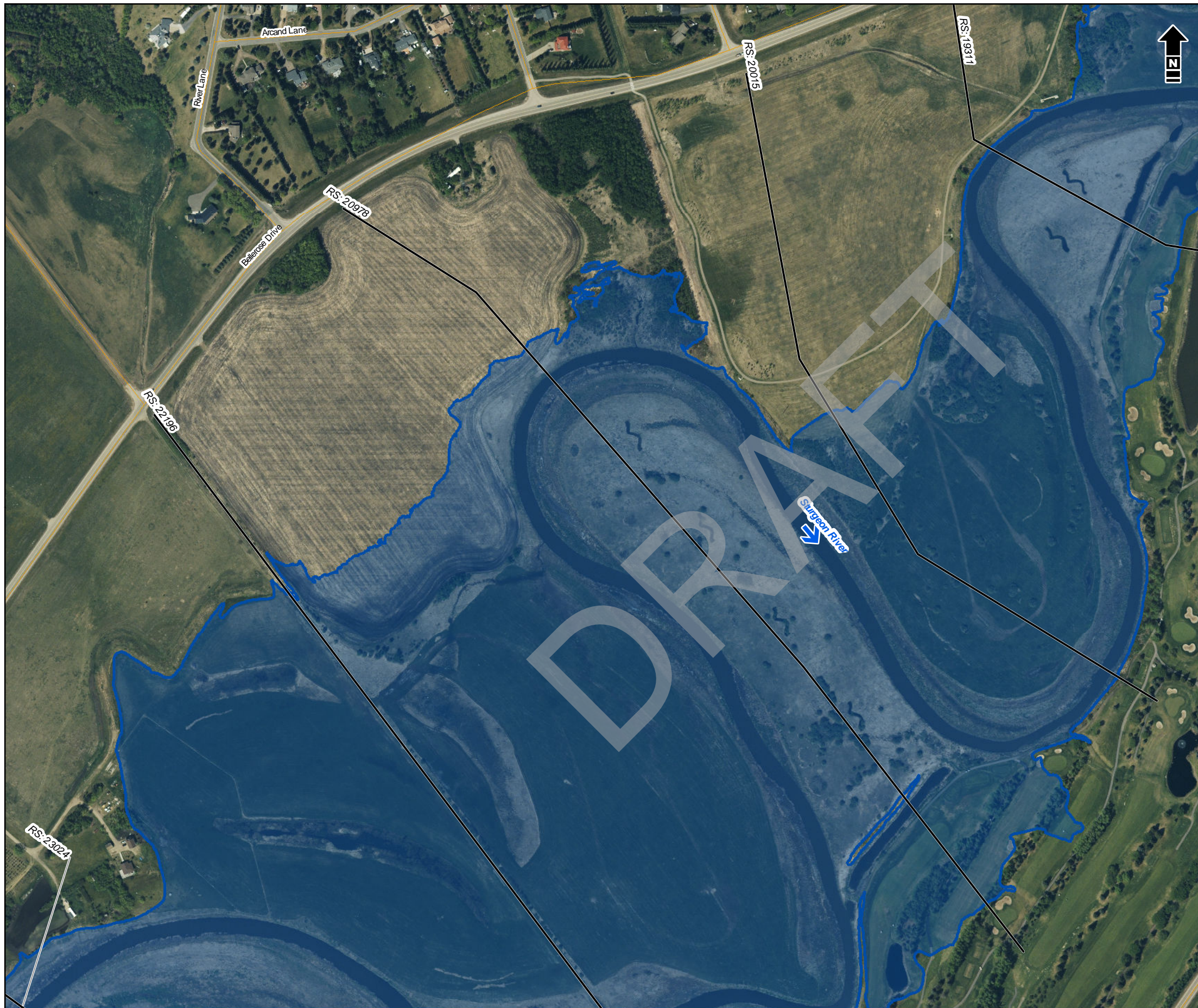

- Bridge
  - Culvert
  - Cross Section Line
  - Study Mapping Limit
  - Flood Control Structure
  - Municipal Boundary (Urban)
  - Municipal Boundary (Rural)
  - Major Road
  - Local Road
  - Railway
  - Flow Direction
- 
- 35-Year Flood Inundation Extent
  - 35-Year Flood Inundation Extent (Potential Flood Control Structure Failure)

**DISCHARGE**  
Sturgeon River = 64 m<sup>3</sup>/s

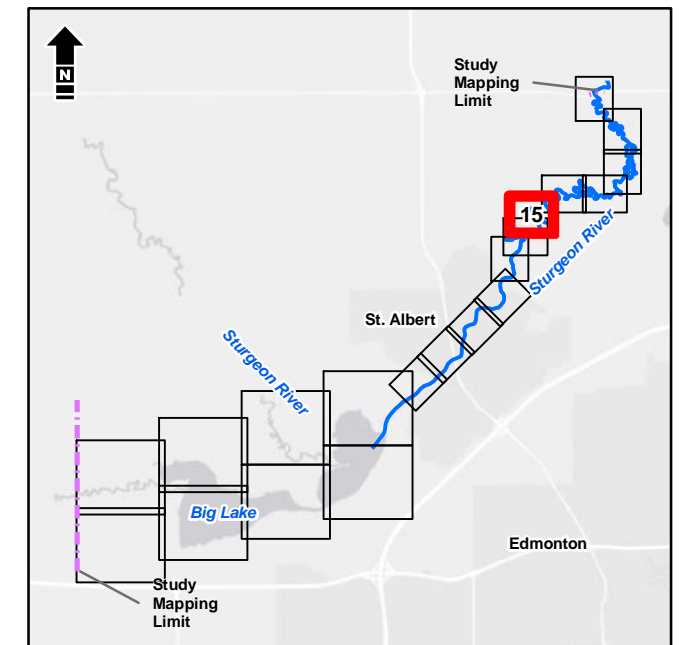

1:5,000 metres

Service Layer Credits: Esri, HERE, Garmin, (c) OpenStreetMap contributors, and the GIS User community  
Source: Esri, DigitalGlobe, GeoEye, Earthstar Geographics, CNES/Airbus DS, USDA, USGS, AeroGRID, IGN, and the GIS User Community

**Matrix Solutions Inc.**  
ENVIRONMENT & ENGINEERING

*Alberta*

Alberta Government  
St. Albert Flood Hazard Study

**Open Water Flood Inundation  
Mapbook | 35-Year**

Date: March 2020 Project: 28312 Submitter: P. Rogers Reviewer: M. Shome

Disclaimer: The information contained herein may be compiled from numerous third party materials that are subject to periodic change without prior notification. While every effort has been made by Matrix Solutions Inc. to ensure the accuracy of the information presented at the time of publication, Matrix Solutions Inc. assumes no liability for any errors, omissions, or inaccuracies in the third party material.



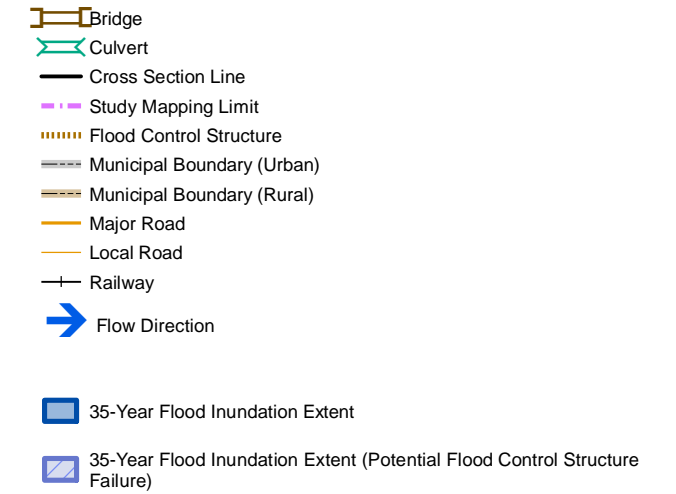
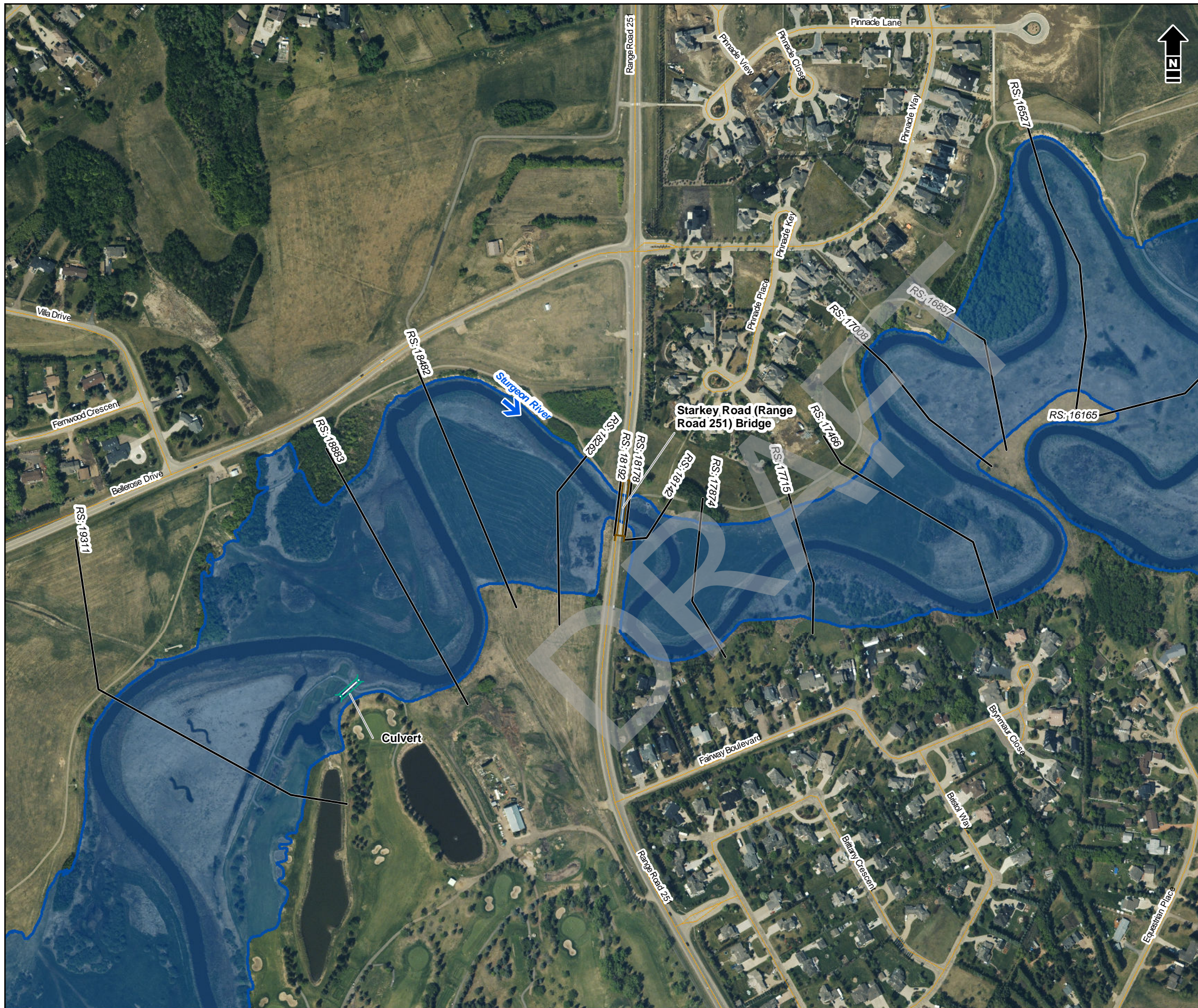

**DISCHARGE**  
Sturgeon River = 64 m<sup>3</sup>/s

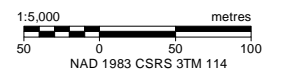
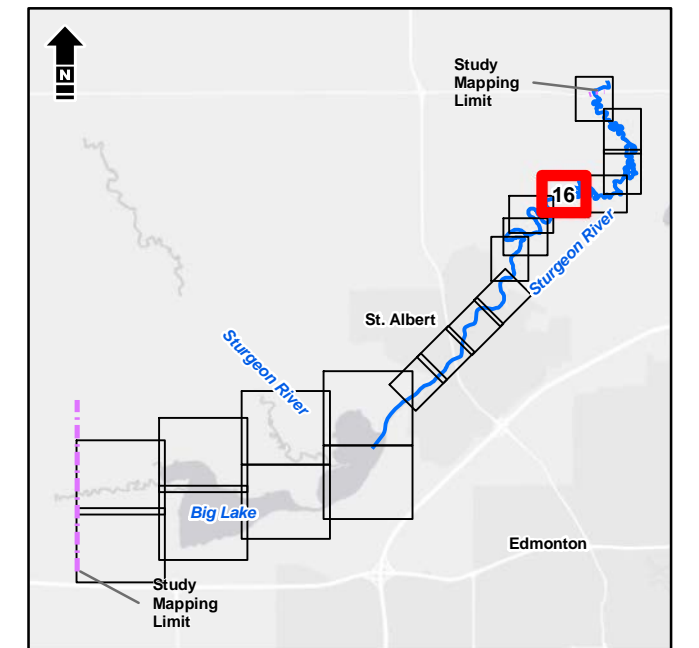

Service Layer Credits: Esri, HERE, Garmin, (c) OpenStreetMap contributors, and the GIS User community  
Source: Esri, DigitalGlobe, GeoEye, Earthstar Geographics, CNES/Airbus DS, USDA, USGS, AeroGRID, IGN, and the GIS User Community



Alberta Government  
St. Albert Flood Hazard Study

**Open Water Flood Inundation  
Mapbook | 35-Year**

Date: March 2020 Project: 28312 Submitter: P. Rogers Reviewer: M. Shome

Disclaimer: The information contained herein may be compiled from numerous third party materials that are subject to periodic change without prior notification. While every effort has been made by Matrix Solutions Inc. to ensure the accuracy of the information presented at the time of publication, Matrix Solutions Inc. assumes no liability for any errors, omissions, or inaccuracies in the third party material.





- Bridge
  - Culvert
  - Cross Section Line
  - Study Mapping Limit
  - Flood Control Structure
  - Municipal Boundary (Urban)
  - Municipal Boundary (Rural)
  - Major Road
  - Local Road
  - Railway
  - Flow Direction
- 
- 35-Year Flood Inundation Extent
  - 35-Year Flood Inundation Extent (Potential Flood Control Structure Failure)

**DISCHARGE**  
Sturgeon River = 64 m<sup>3</sup>/s

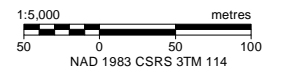
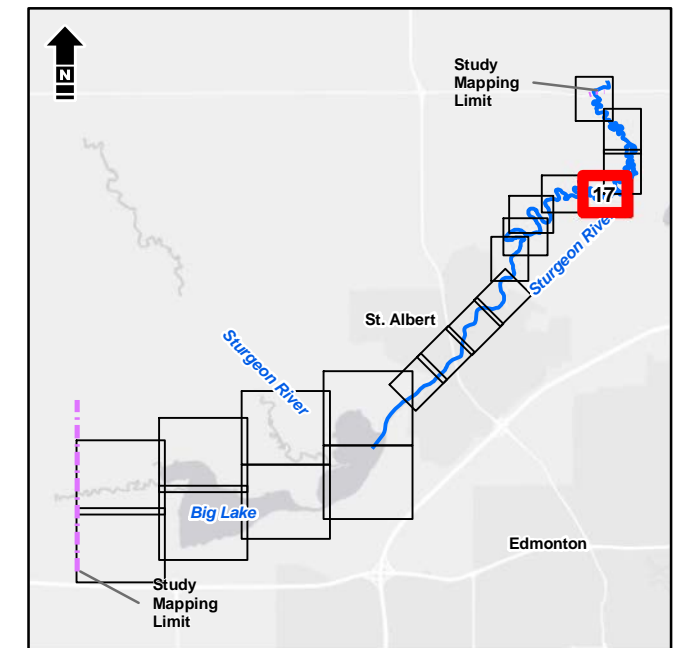

Service Layer Credits: Esri, HERE, Garmin, (c) OpenStreetMap contributors, and the GIS User community  
Source: Esri, DigitalGlobe, GeoEye, Earthstar Geographics, CNES/Airbus DS, USDA, USGS, AeroGRID, IGN, and the GIS User Community



Alberta Government  
St. Albert Flood Hazard Study

**Open Water Flood Inundation  
Mapbook | 35-Year**

Date: March 2020 Project: 28312 Submitter: P. Rogers Reviewer: M. Shome

Disclaimer: The information contained herein may be compiled from numerous third party materials that are subject to periodic change without prior notification. While every effort has been made by Matrix Solutions Inc. to ensure the accuracy of the information presented at the time of publication, Matrix Solutions Inc. assumes no liability for any errors, omissions, or inaccuracies in the third party material.



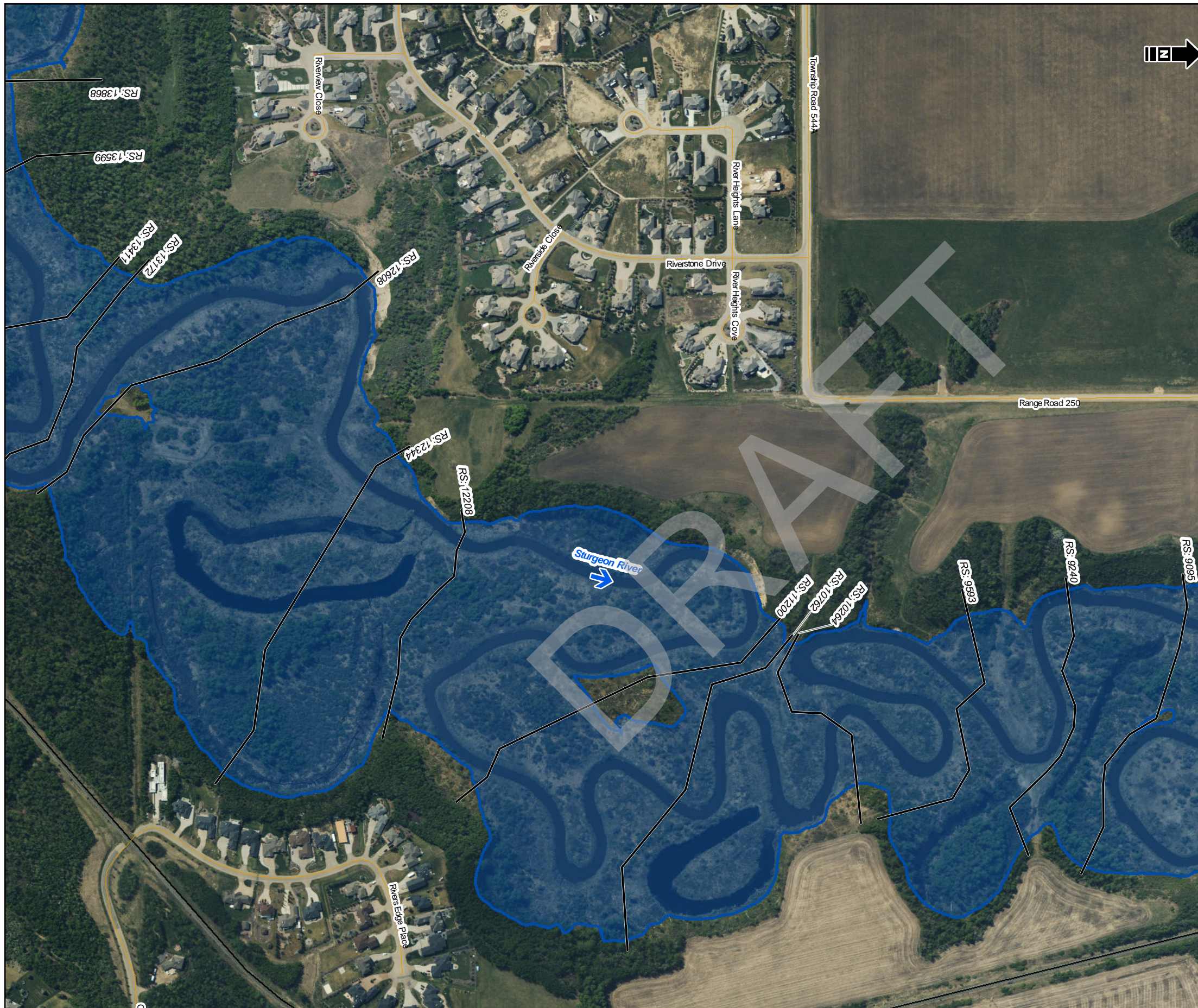

- Bridge
  - Culvert
  - Cross Section Line
  - Study Mapping Limit
  - Flood Control Structure
  - Municipal Boundary (Urban)
  - Municipal Boundary (Rural)
  - Major Road
  - Local Road
  - Railway
  - Flow Direction
- 
- 35-Year Flood Inundation Extent
  - 35-Year Flood Inundation Extent (Potential Flood Control Structure Failure)

**DISCHARGE**  
Sturgeon River = 64 m<sup>3</sup>/s

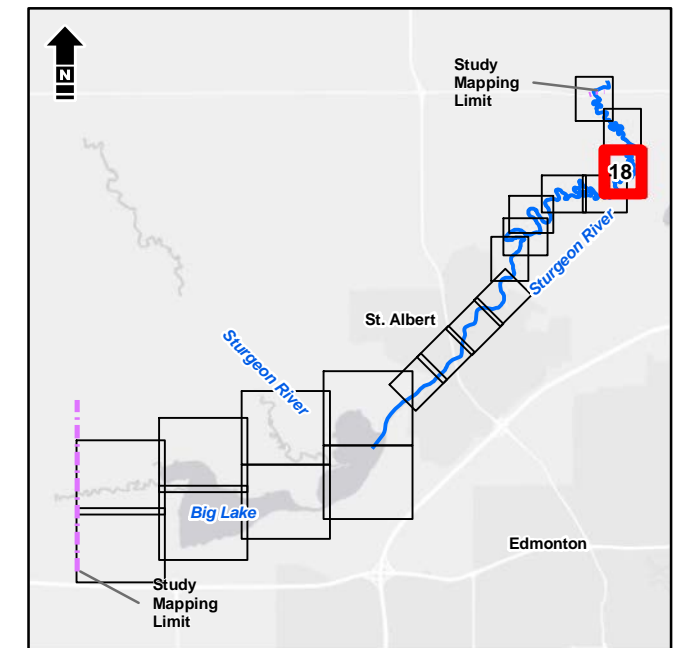

1:5,000 metres  
0 50 100  
NAD 1983 CSRS 3TM 114

Service Layer Credits: Esri, HERE, Garmin, (c) OpenStreetMap contributors, and the GIS User community  
Source: Esri, DigitalGlobe, GeoEye, Earthstar Geographics, CNES/Airbus DS, USDA, USGS, AeroGRID, IGN, and the GIS User Community



Alberta Government  
St. Albert Flood Hazard Study

**Open Water Flood Inundation  
Mapbook | 35-Year**

Date: March 2020 Project: 28312 Submitter: P. Rogers Reviewer: M. Shome

Disclaimer: The information contained herein may be compiled from numerous third party materials that are subject to periodic change without prior notification. While every effort has been made by Matrix Solutions Inc. to ensure the accuracy of the information presented at the time of publication, Matrix Solutions Inc. assumes no liability for any errors, omissions, or inaccuracies in the third party material.



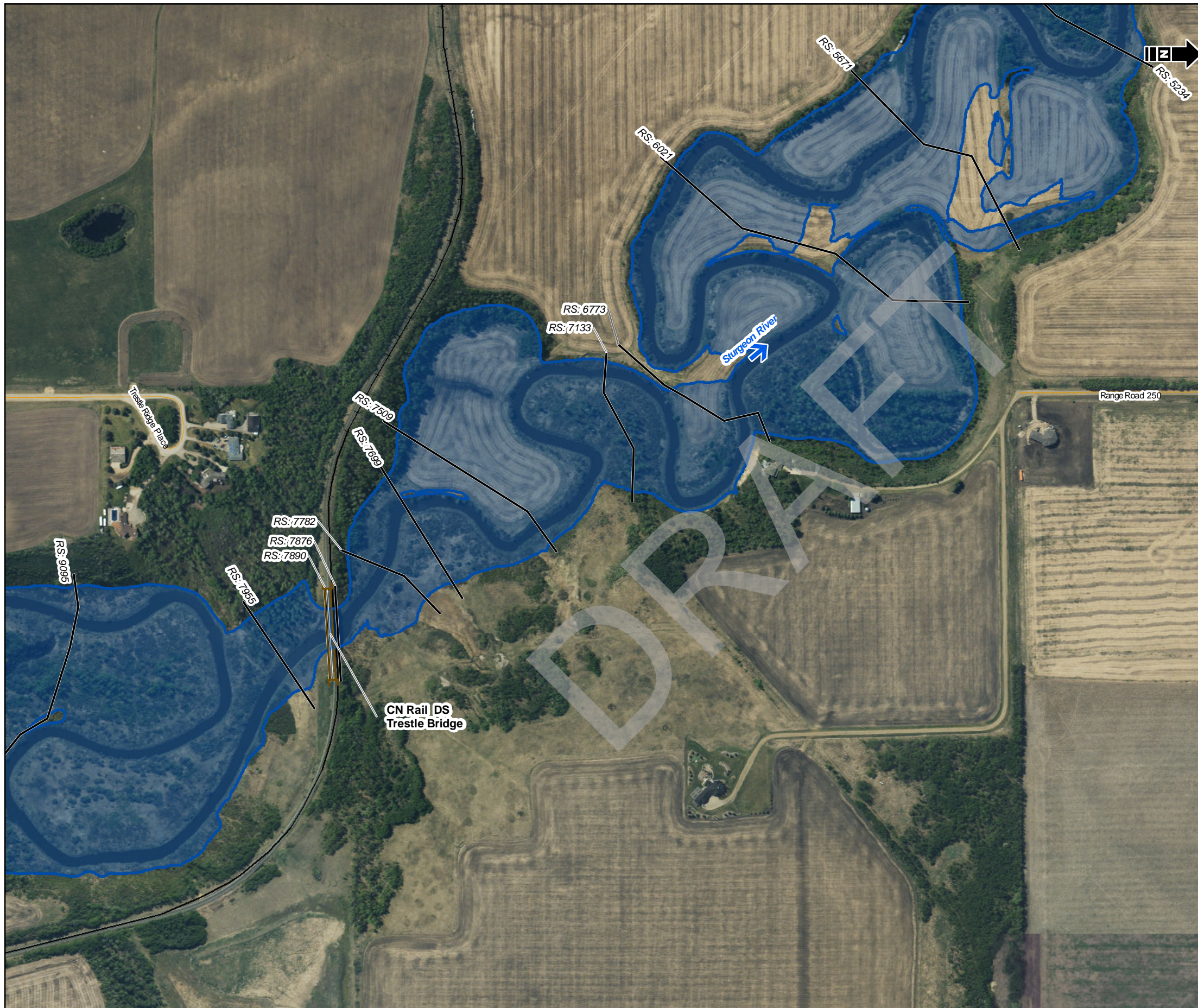

- Bridge
  - Culvert
  - Cross Section Line
  - Study Mapping Limit
  - Flood Control Structure
  - Municipal Boundary (Urban)
  - Municipal Boundary (Rural)
  - Major Road
  - Local Road
  - Railway
  - Flow Direction
- 
- 35-Year Flood Inundation Extent
  - 35-Year Flood Inundation Extent (Potential Flood Control Structure Failure)

**DISCHARGE**  
Sturgeon River = 64 m<sup>3</sup>/s

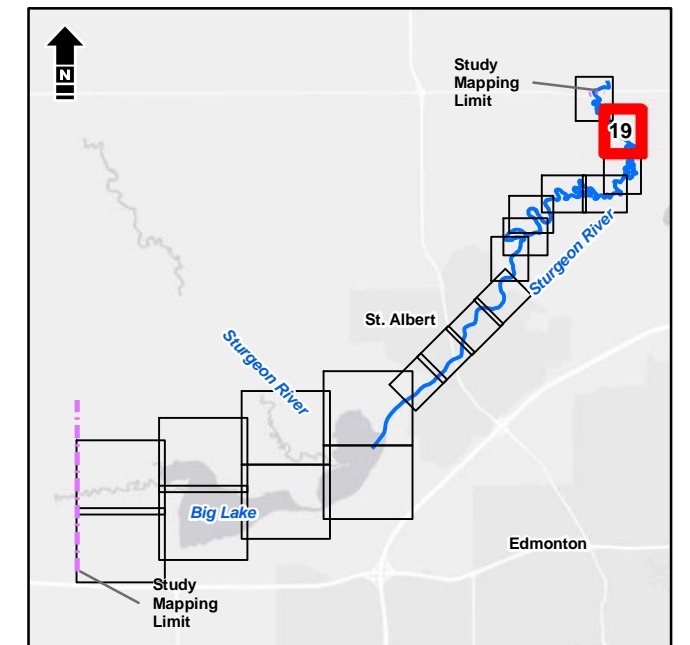

1:5,000 metres

Service Layer Credits: Esri, HERE, Garmin, (c) OpenStreetMap contributors, and the GIS User community  
Source: Esri, DigitalGlobe, GeoEye, Earthstar Geographics, CNES/Airbus DS, USDA, USGS, AeroGRID, IGN, and the GIS User Community

**Matrix Solutions Inc.**  
ENVIRONMENT & ENGINEERING

*Alberta*

Alberta Government  
St. Albert Flood Hazard Study

**Open Water Flood Inundation  
Mapbook | 35-Year**

Date: March 2020 Project: 28312 Submitter: P. Rogers Reviewer: M. Shome

Disclaimer: The information contained herein may be compiled from numerous third party materials that are subject to periodic change without prior notification. While every effort has been made by Matrix Solutions Inc. to ensure the accuracy of the information presented at the time of publication, Matrix Solutions Inc. assumes no liability for any errors, omissions, or inaccuracies in the third party material.



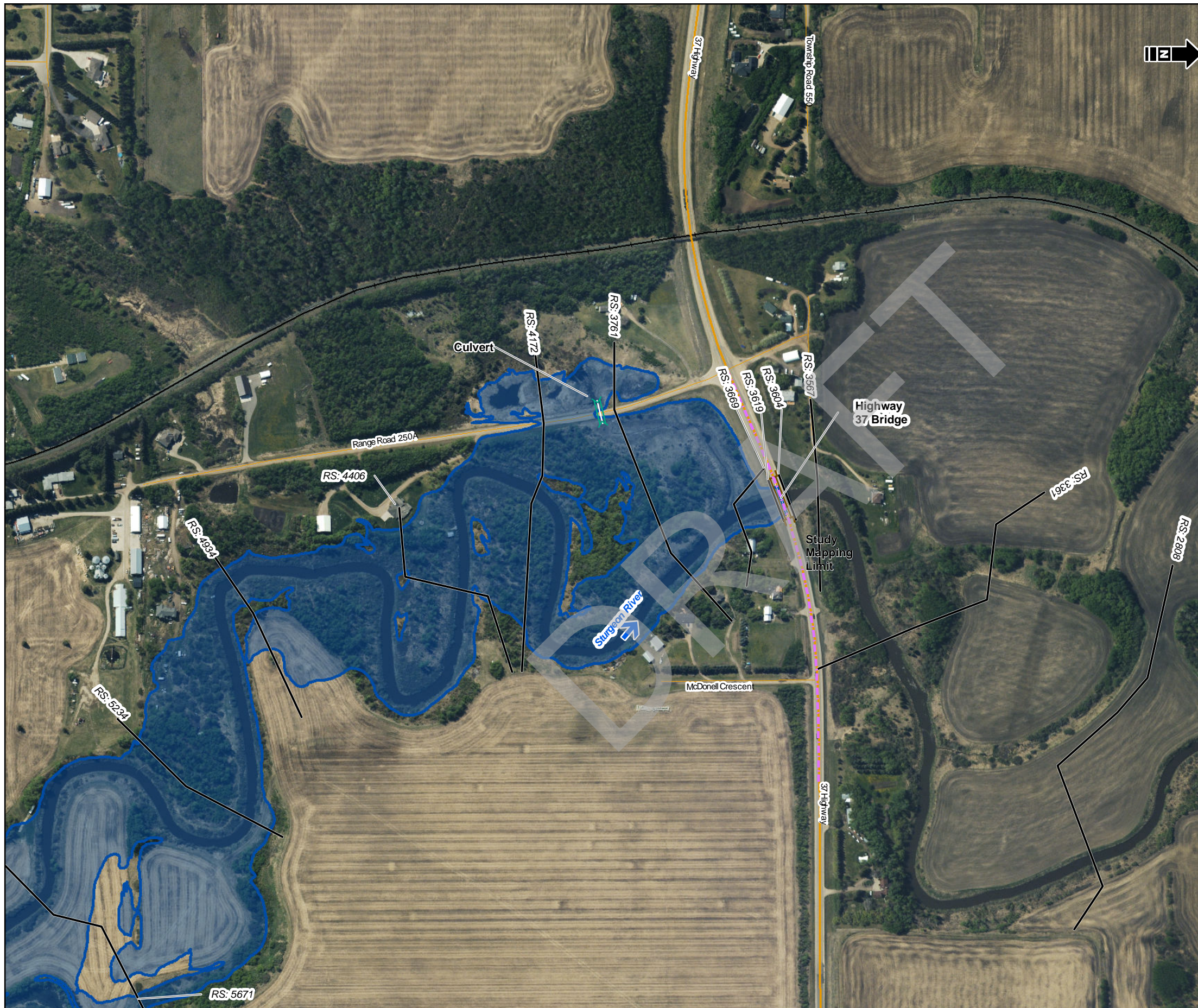

- Bridge
  - Culvert
  - Cross Section Line
  - Study Mapping Limit
  - Flood Control Structure
  - Municipal Boundary (Urban)
  - Municipal Boundary (Rural)
  - Major Road
  - Local Road
  - Railway
  - Flow Direction
- 
- 35-Year Flood Inundation Extent
  - 35-Year Flood Inundation Extent (Potential Flood Control Structure Failure)

**DISCHARGE**  
Sturgeon River = 64 m<sup>3</sup>/s

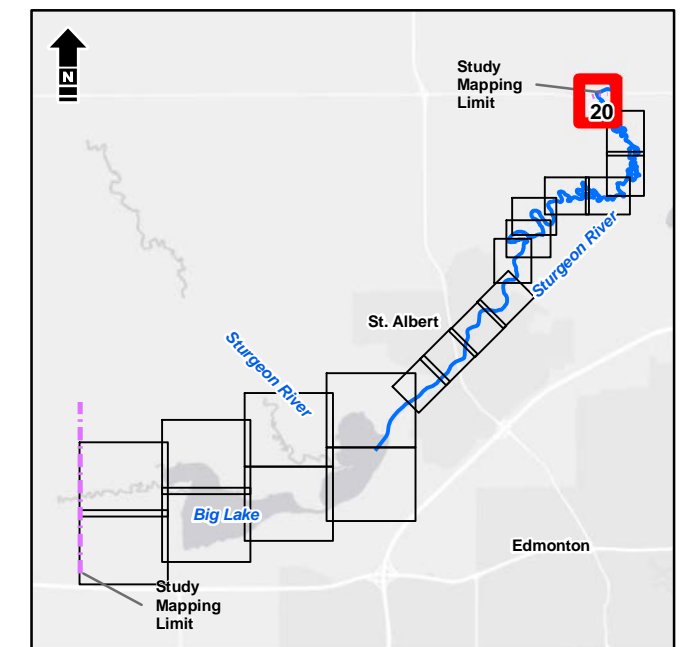

1:5,000 metres

Service Layer Credits: Esri, HERE, Garmin, (c) OpenStreetMap contributors, and the GIS User community  
 Source: Esri, DigitalGlobe, GeoEye, Earthstar Geographics, CNES/Airbus DS, USDA, USGS, AeroGRID, IGN, and the GIS User Community  
 NAD 1983 CSRS 3TM 114



Alberta Government  
St. Albert Flood Hazard Study

**Open Water Flood Inundation  
Mapbook | 35-Year**

Date: March 2020 Project: 28312 Submitter: P. Rogers Reviewer: M. Shome

Disclaimer: The information contained herein may be compiled from numerous third party materials that are subject to periodic change without prior notification. While every effort has been made by Matrix Solutions Inc. to ensure the accuracy of the information presented at the time of publication, Matrix Solutions Inc. assumes no liability for any errors, omissions, or inaccuracies in the third party material.





- Bridge
  - Culvert
  - Cross Section Line
  - Study Mapping Limit
  - Flood Control Structure
  - Municipal Boundary (Urban)
  - Municipal Boundary (Rural)
  - Major Road
  - Local Road
  - Railway
  - Flow Direction
- 
- 50-Year Flood Inundation Extent
  - 50-Year Flood Inundation Extent (Potential Flood Control Structure Failure)

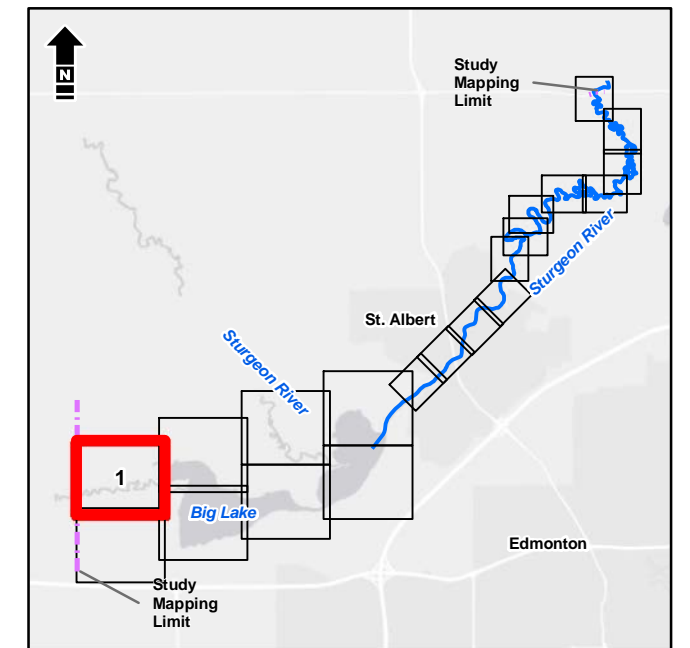

1:10,000 metres  
 100 0 100 200  
 NAD 1983 CSRS 3TM 114

Service Layer Credits: Esri, HERE, Garmin, (c) OpenStreetMap contributors, and the GIS User community  
 Source: Esri, DigitalGlobe, GeoEye, Earthstar Geographics, CNES/Airbus DS, USDA, USGS, AeroGRID, IGN, and the GIS User Community



Alberta Government  
 St. Albert Flood Hazard Study

### Open Water Flood Inundation Mapbook | 50-Year

Date: March 2020 Project: 28312 Submitter: P. Rogers Reviewer: M. Shome

Disclaimer: The information contained herein may be compiled from numerous third party materials that are subject to periodic change without prior notification. While every effort has been made by Matrix Solutions Inc. to ensure the accuracy of the information presented at the time of publication, Matrix Solutions Inc. assumes no liability for any errors, omissions, or inaccuracies in the third party material.



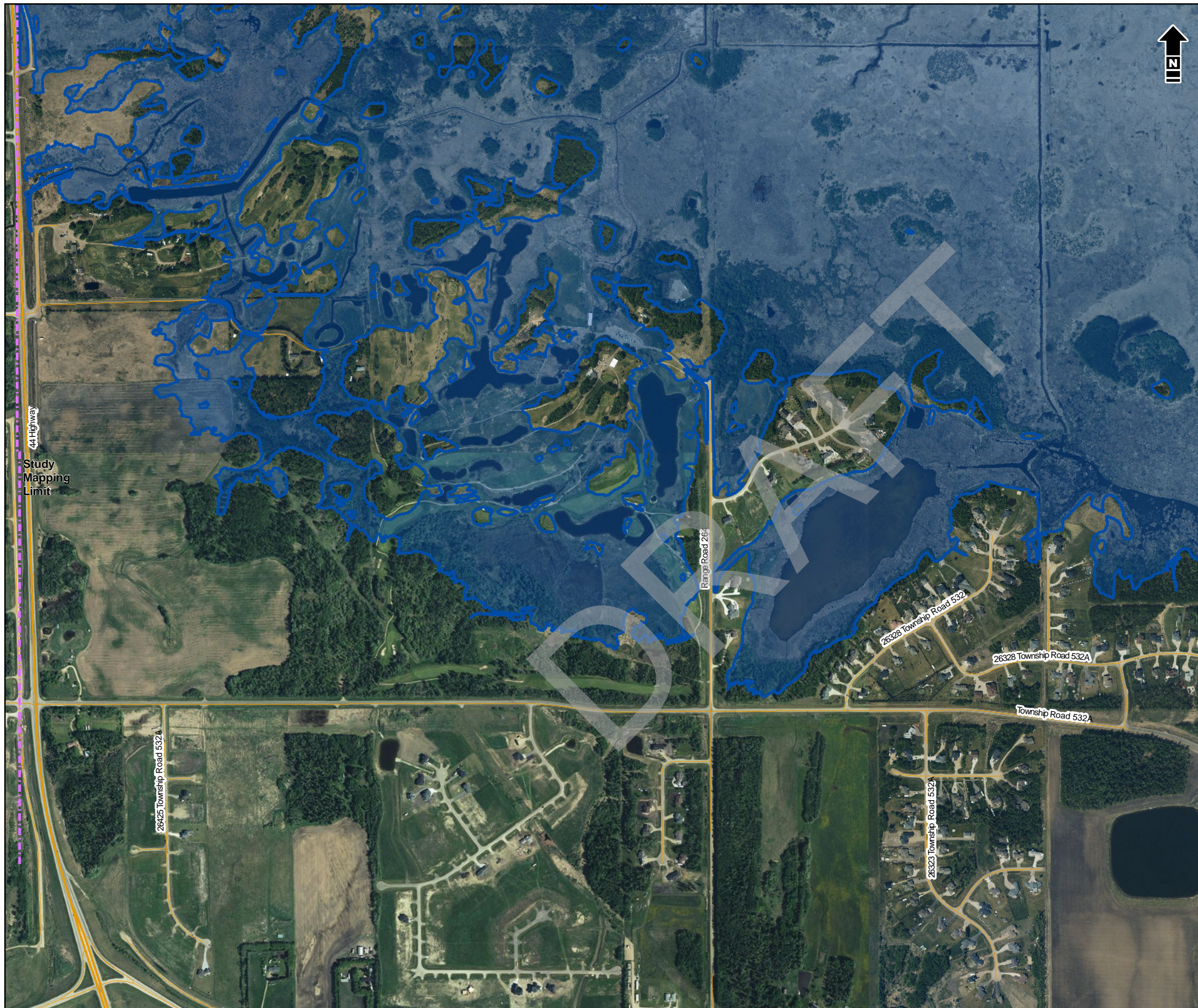

- Bridge
  - Culvert
  - Cross Section Line
  - Study Mapping Limit
  - Flood Control Structure
  - Municipal Boundary (Urban)
  - Municipal Boundary (Rural)
  - Major Road
  - Local Road
  - Railway
  - Flow Direction
- 
- 50-Year Flood Inundation Extent
  - 50-Year Flood Inundation Extent (Potential Flood Control Structure Failure)

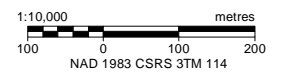
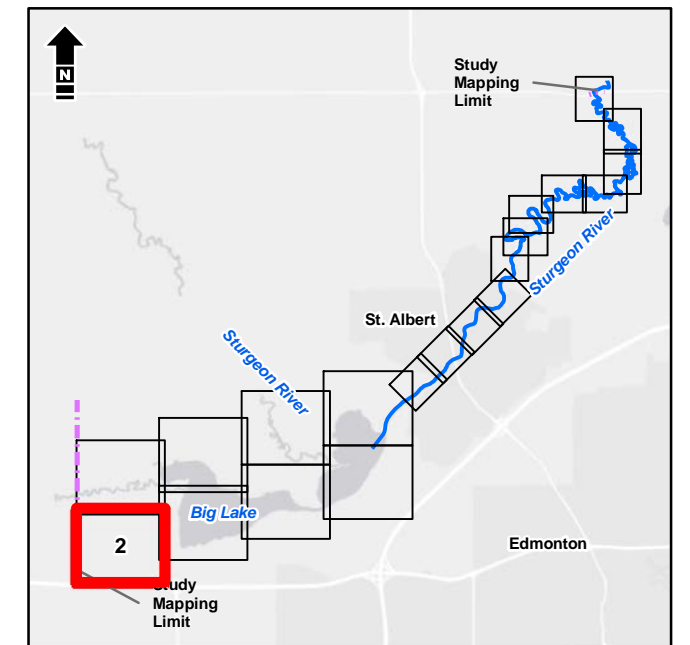

Service Layer Credits: Esri, HERE, Garmin, (c) OpenStreetMap contributors, and the GIS User community  
 Source: Esri, DigitalGlobe, GeoEye, Earthstar Geographics, CNES/Airbus DS, USDA, USGS, AeroGRID, IGN, and the GIS User Community



Alberta Government  
 St. Albert Flood Hazard Study

### Open Water Flood Inundation Mapbook | 50-Year

Date: March 2020 Project: 28312 Submitter: P. Rogers Reviewer: M. Shome

Disclaimer: The information contained herein may be compiled from numerous third party materials that are subject to periodic change without prior notification. While every effort has been made by Matrix Solutions Inc. to ensure the accuracy of the information presented at the time of publication, Matrix Solutions Inc. assumes no liability for any errors, omissions, or inaccuracies in the third party material.



\\Alberta\Environment\Perkins\28312\Figures\Mapbook\Figures\Open\_Water\_Inundation\_Mapbook\_Template.mxd, Tabloid\_L\_27\_Apr\_20\_02:04 PM - m.willkinson - TD005



- Bridge
  - Culvert
  - Cross Section Line
  - Study Mapping Limit
  - Flood Control Structure
  - Municipal Boundary (Urban)
  - Municipal Boundary (Rural)
  - Major Road
  - Local Road
  - Railway
  - Flow Direction
- 
- 50-Year Flood Inundation Extent
  - 50-Year Flood Inundation Extent (Potential Flood Control Structure Failure)

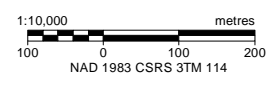
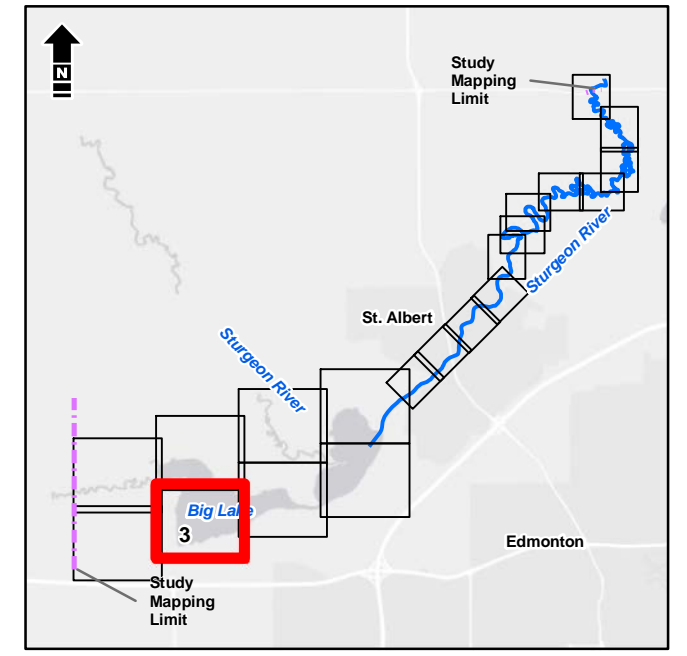

Service Layer Credits: Esri, HERE, Garmin, (c) OpenStreetMap contributors, and the GIS User community  
Source: Esri, DigitalGlobe, GeoEye, Earthstar Geographics, CNES/Airbus DS, USDA, USGS, AeroGRID, IGN, and the GIS User Community



Alberta Government  
St. Albert Flood Hazard Study









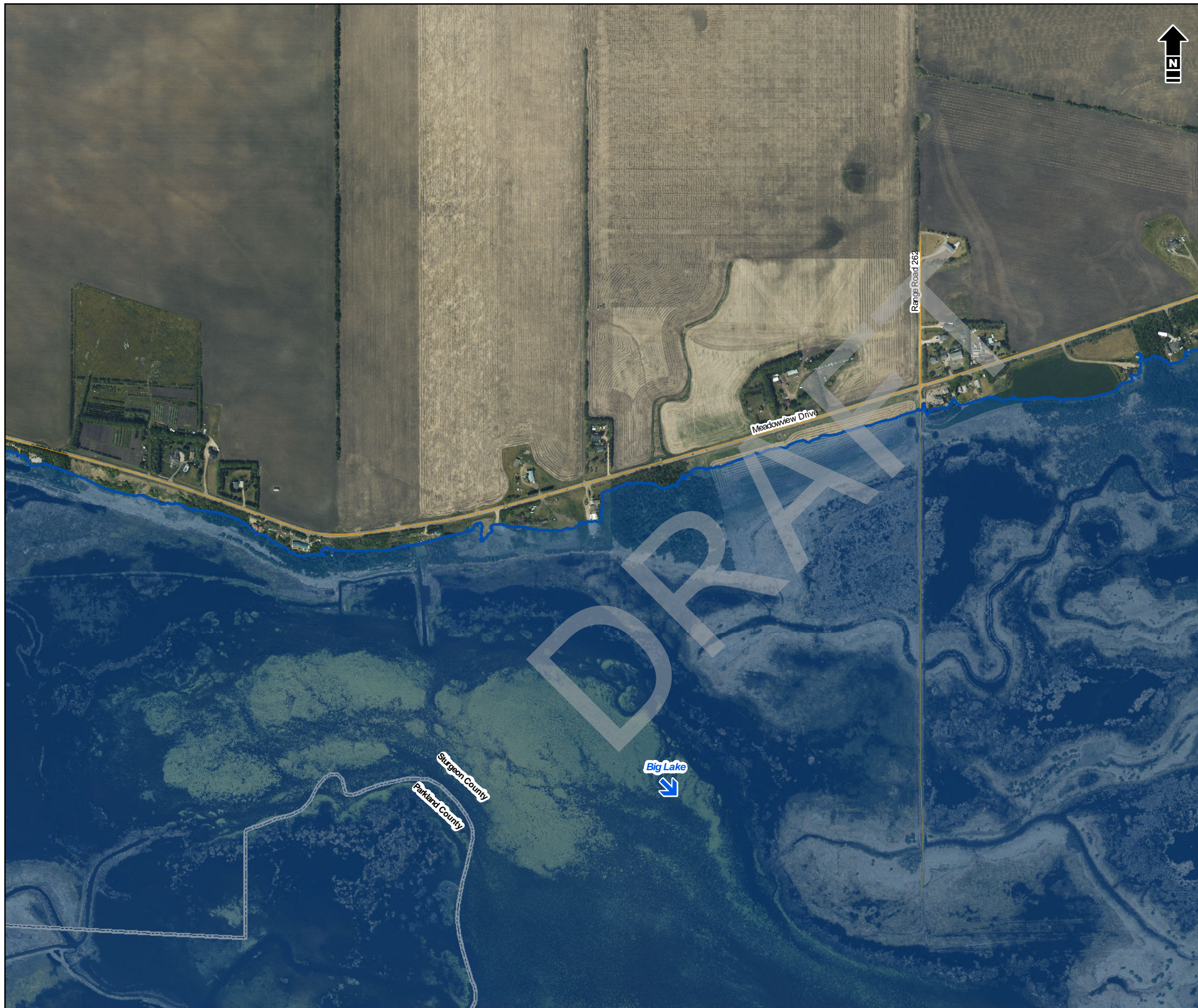

### Open Water Flood Inundation Mapbook | 50-Year

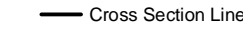
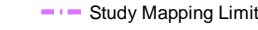
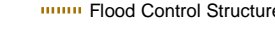
Date: March 2020 Project: 28312 Submitter: P. Rogers Reviewer: M. Shome

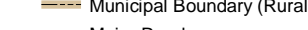
Disclaimer: The information contained herein may be compiled from numerous third party materials that are subject to periodic change without prior notification. While every effort has been made by Matrix Solutions Inc. to ensure the accuracy of the information presented at the time of publication, Matrix Solutions Inc. assumes no liability for any errors, omissions, or inaccuracies in the third party material.



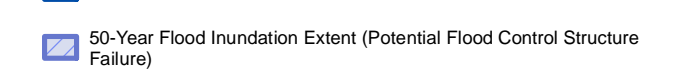

-  Bridge
-  Culvert
-  Cross Section Line
-  Study Mapping Limit
-  Flood Control Structure
-  Municipal Boundary (Urban)
-  Municipal Boundary (Rural)
-  Major Road
-  Local Road
-  Railway
-  Flow Direction
  
-  50-Year Flood Inundation Extent
-  50-Year Flood Inundation Extent (Potential Flood Control Structure Failure)

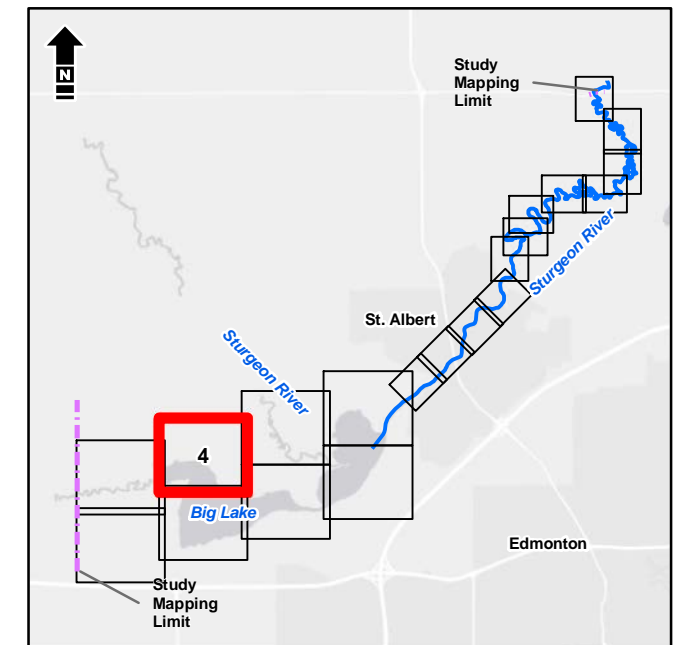

1:10,000 metres  
 100 0 100 200  
 NAD 1983 CSRS 3TM 114

Service Layer Credits: Esri, HERE, Garmin, (c) OpenStreetMap contributors, and the GIS User community  
 Source: Esri, DigitalGlobe, GeoEye, Earthstar Geographics, CNES/Airbus DS, USDA, USGS, AeroGRID, IGN, and the GIS User Community



Alberta Government  
 St. Albert Flood Hazard Study









**Open Water Flood Inundation  
 Mapbook | 50-Year**

Date: March 2020 Project: 28312 Submitter: P. Rogers Reviewer: M. Shome

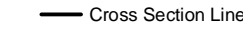
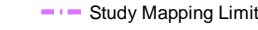
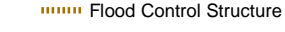
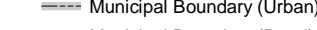
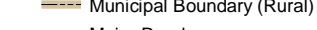
Disclaimer: The information contained herein may be compiled from numerous third party materials that are subject to periodic change without prior notification. While every effort has been made by Matrix Solutions Inc. to ensure the accuracy of the information presented at the time of publication, Matrix Solutions Inc. assumes no liability for any errors, omissions, or inaccuracies in the third party material.



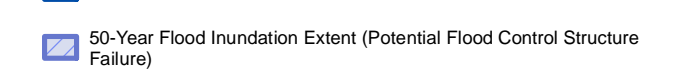

-  Bridge
-  Culvert
-  Cross Section Line
-  Study Mapping Limit
-  Flood Control Structure
-  Municipal Boundary (Urban)
-  Municipal Boundary (Rural)
-  Major Road
-  Local Road
-  Railway
-  Flow Direction
  
-  50-Year Flood Inundation Extent
-  50-Year Flood Inundation Extent (Potential Flood Control Structure Failure)

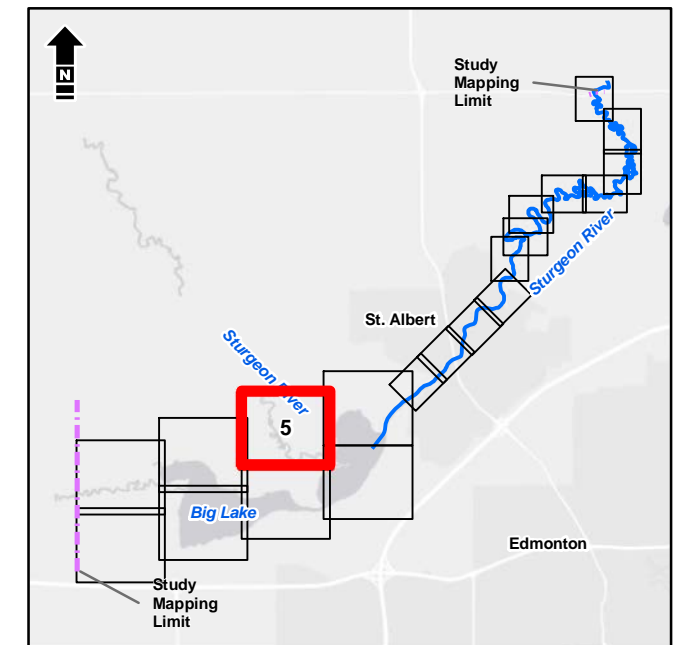

1:10,000 metres  
 100 0 100 200  
 NAD 1983 CSRS 3TM 114

Service Layer Credits: Esri, HERE, Garmin, (c) OpenStreetMap contributors, and the GIS User community  
 Source: Esri, DigitalGlobe, GeoEye, Earthstar Geographics, CNES/Airbus DS, USDA, USGS, AeroGRID, IGN, and the GIS User Community



Alberta Government  
 St. Albert Flood Hazard Study

**Open Water Flood Inundation  
 Mapbook | 50-Year**

Date: March 2020 Project: 28312 Submitter: P. Rogers Reviewer: M. Shome

Disclaimer: The information contained herein may be compiled from numerous third party materials that are subject to periodic change without prior notification. While every effort has been made by Matrix Solutions Inc. to ensure the accuracy of the information presented at the time of publication, Matrix Solutions Inc. assumes no liability for any errors, omissions, or inaccuracies in the third party material.



AlbertaEnvironmentandParks28312\FiguresandTables\FD2019\Figures\Open\_Water\_Inundation\_Mapping\Figure-Open\_Water\_Inundation\_Mapbook\_Template.mxd, Tabloid\_L\_27.Apr.20, 02:06 PM - m.wilkinson - TD005

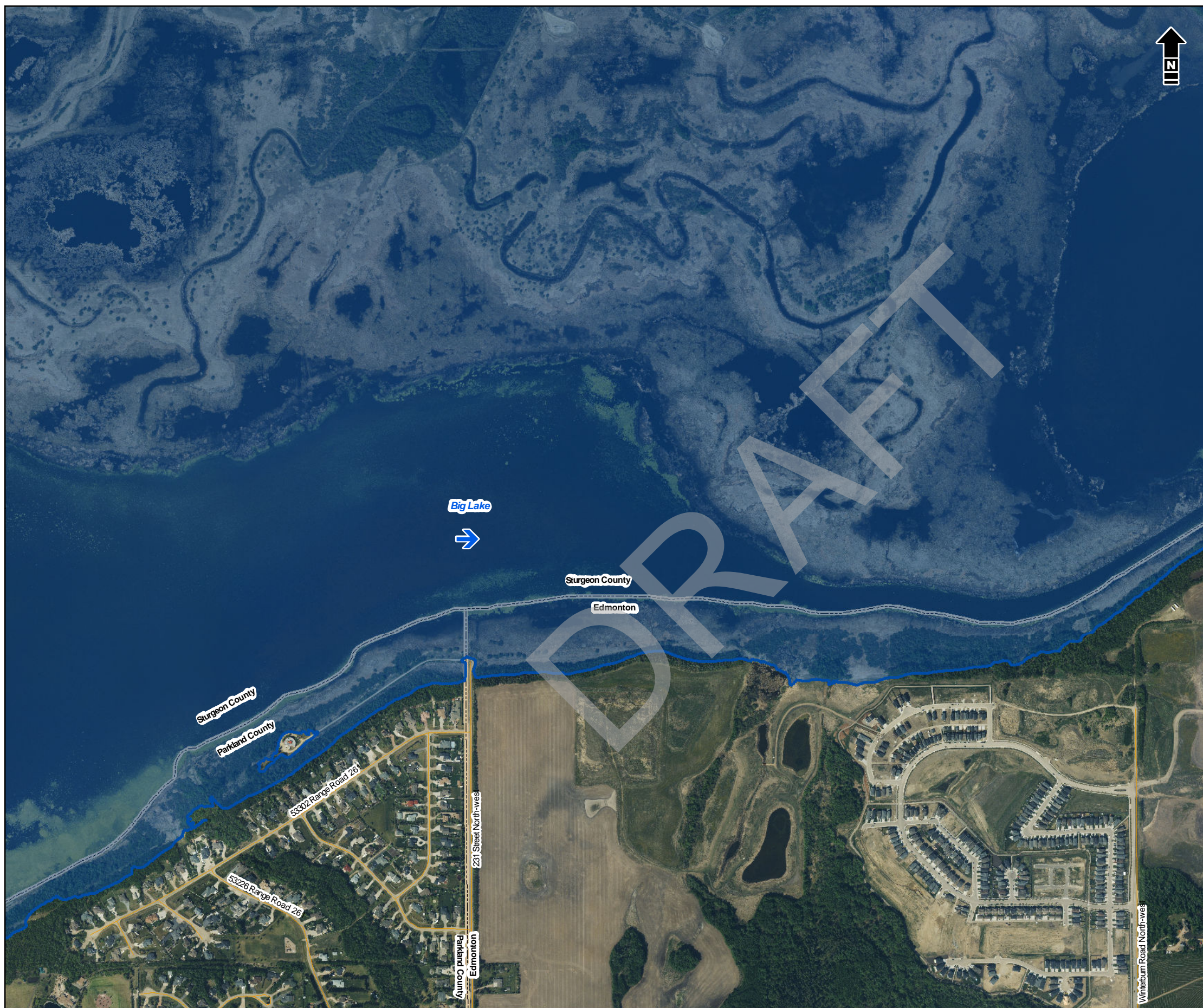

- Bridge
  - Culvert
  - Cross Section Line
  - Study Mapping Limit
  - Flood Control Structure
  - Municipal Boundary (Urban)
  - Municipal Boundary (Rural)
  - Major Road
  - Local Road
  - Railway
  - Flow Direction
- 
- 50-Year Flood Inundation Extent
  - 50-Year Flood Inundation Extent (Potential Flood Control Structure Failure)

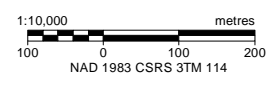
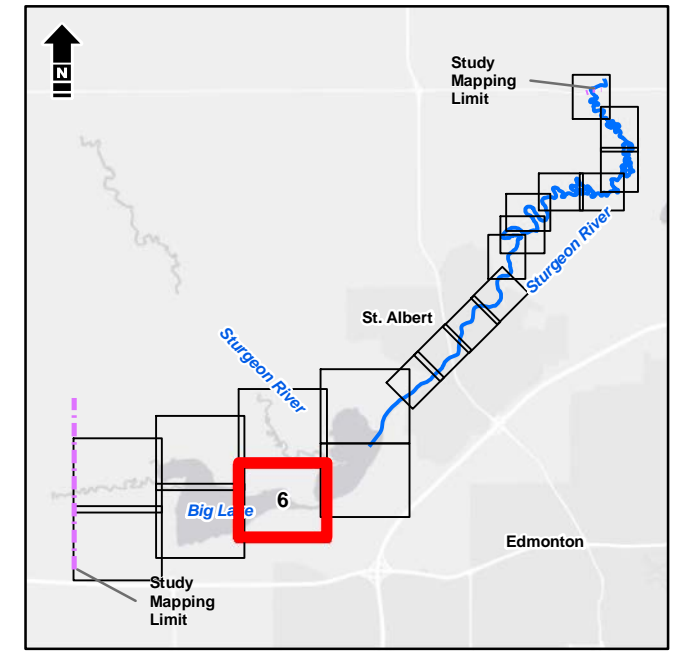

Service Layer Credits: Esri, HERE, Garmin, (c) OpenStreetMap contributors, and the GIS User community  
Source: Esri, DigitalGlobe, GeoEye, Earthstar Geographics, CNES/Airbus DS, USDA, USGS, AeroGRID, IGN, and the GIS User Community



Alberta Government  
St. Albert Flood Hazard Study

### Open Water Flood Inundation Mapbook | 50-Year

Date:	March 2020	Project:	28312	Submitter:	P. Rogers	Reviewer:	M. Shome
-------	------------	----------	-------	------------	-----------	-----------	----------

Disclaimer: The information contained herein may be compiled from numerous third party materials that are subject to periodic change without prior notification. While every effort has been made by Matrix Solutions Inc. to ensure the accuracy of the information presented at the time of publication, Matrix Solutions Inc. assumes no liability for any errors, omissions, or inaccuracies in the third party material.







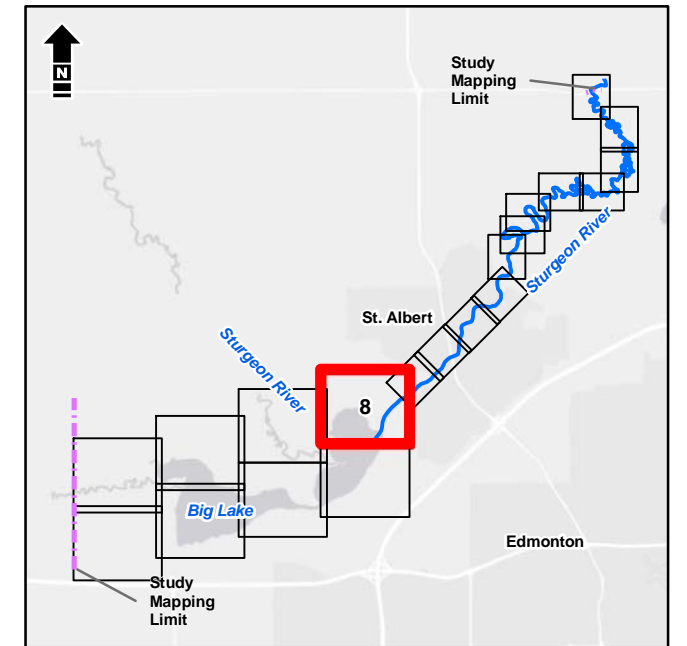
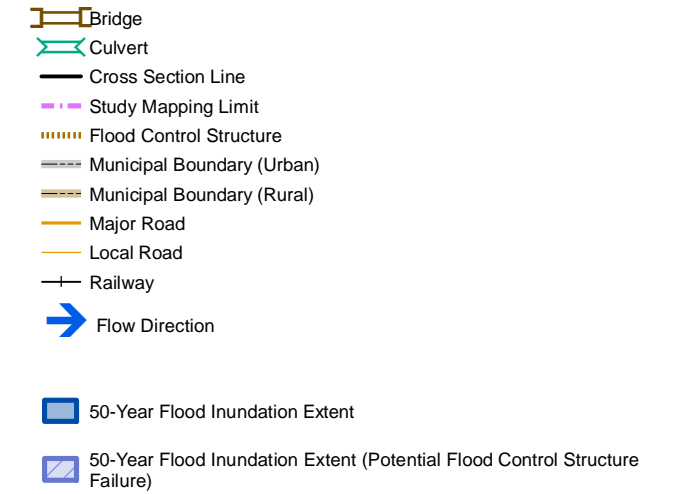
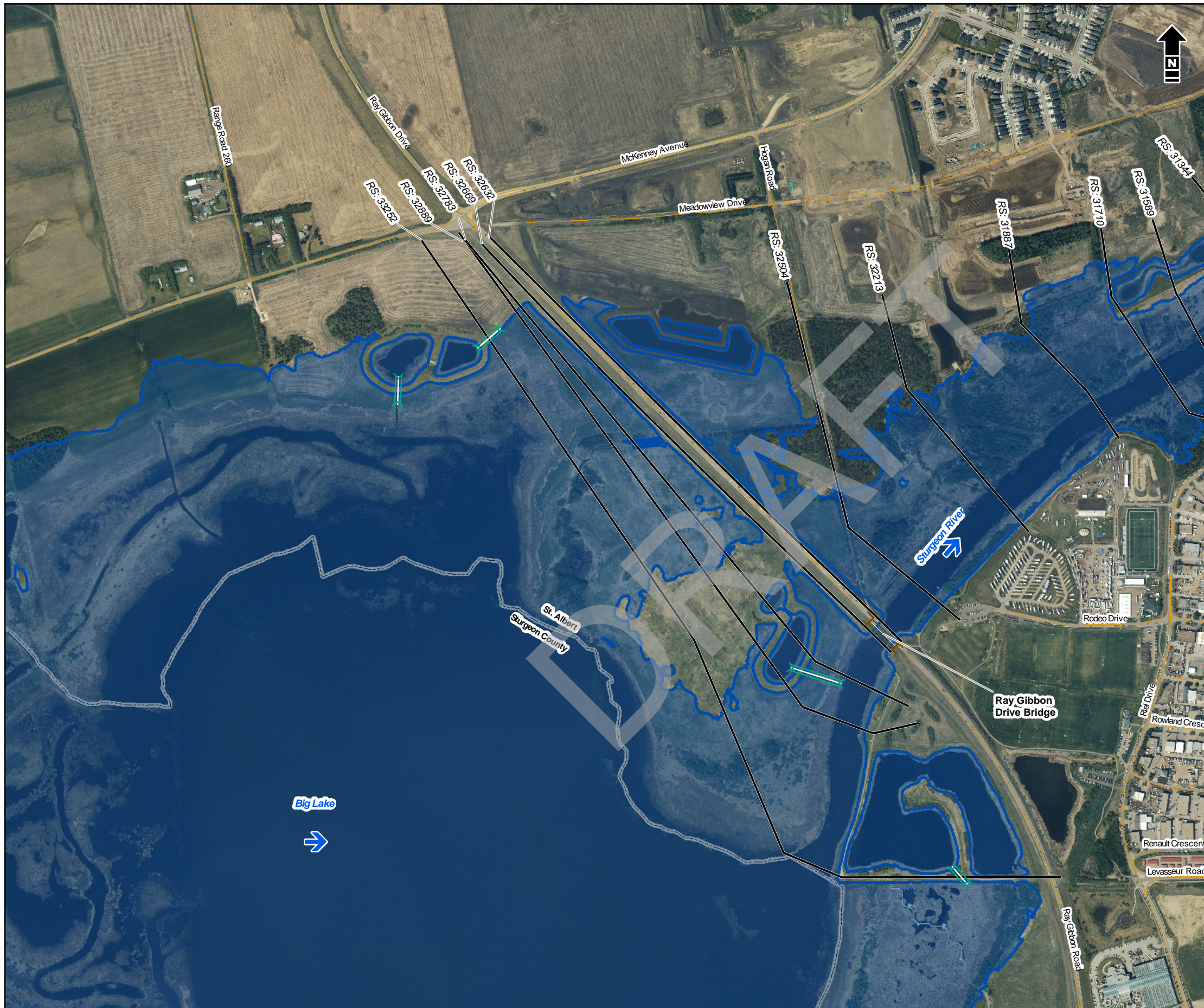

Service Layer Credits: Esri, HERE, Garmin, (c) OpenStreetMap contributors, and the GIS User community  
 Source: Esri, DigitalGlobe, GeoEye, Earthstar Geographics, CNES/Airbus DS, USDA, USGS, AeroGRID, IGN, and the GIS User Community

1:10,000 metres  
 100 0 100 200  
 NAD 1983 CSRS 3TM 114



Alberta Government  
 St. Albert Flood Hazard Study

**Open Water Flood Inundation  
 Mapbook | 50-Year**

Date: March 2020 Project: 28312 Submitter: P. Rogers Reviewer: M. Shome

Disclaimer: The information contained herein may be compiled from numerous third party materials that are subject to periodic change without prior notification. While every effort has been made by Matrix Solutions Inc. to ensure the accuracy of the information presented at the time of publication, Matrix Solutions Inc. assumes no liability for any errors, omissions, or inaccuracies in the third party material.



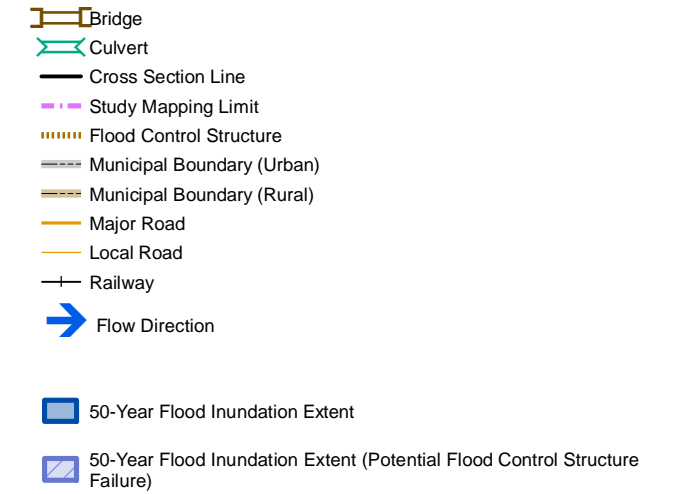

**DISCHARGE**  
Sturgeon River = 72 m<sup>3</sup>/s

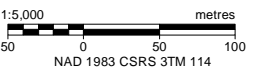
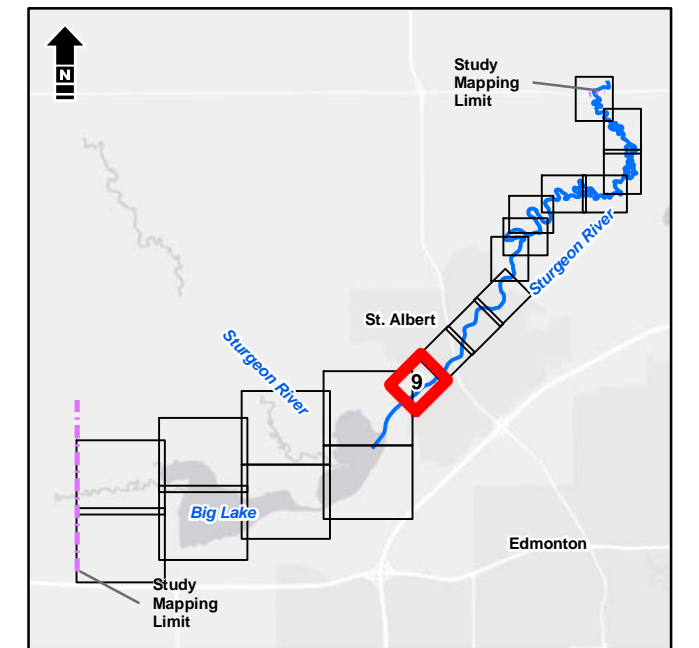

Service Layer Credits: Esri, HERE, Garmin, (c) OpenStreetMap contributors, and the GIS User community  
Source: Esri, DigitalGlobe, GeoEye, Earthstar Geographics, CNES/Airbus DS, USDA, USGS, AeroGRID, IGN, and the GIS User Community



Alberta Government  
St. Albert Flood Hazard Study

**Open Water Flood Inundation  
Mapbook | 50-Year**

Date: March 2020 Project: 28312 Submitter: P. Rogers Reviewer: M. Shome

Disclaimer: The information contained herein may be compiled from numerous third party materials that are subject to periodic change without prior notification. While every effort has been made by Matrix Solutions Inc. to ensure the accuracy of the information presented at the time of publication, Matrix Solutions Inc. assumes no liability for any errors, omissions, or inaccuracies in the third party material.





- Bridge
  - Culvert
  - Cross Section Line
  - Study Mapping Limit
  - Flood Control Structure
  - Municipal Boundary (Urban)
  - Municipal Boundary (Rural)
  - Major Road
  - Local Road
  - Railway
  - Flow Direction
- 
- 50-Year Flood Inundation Extent
  - 50-Year Flood Inundation Extent (Potential Flood Control Structure Failure)

**DISCHARGE**  
Sturgeon River = 72 m<sup>3</sup>/s

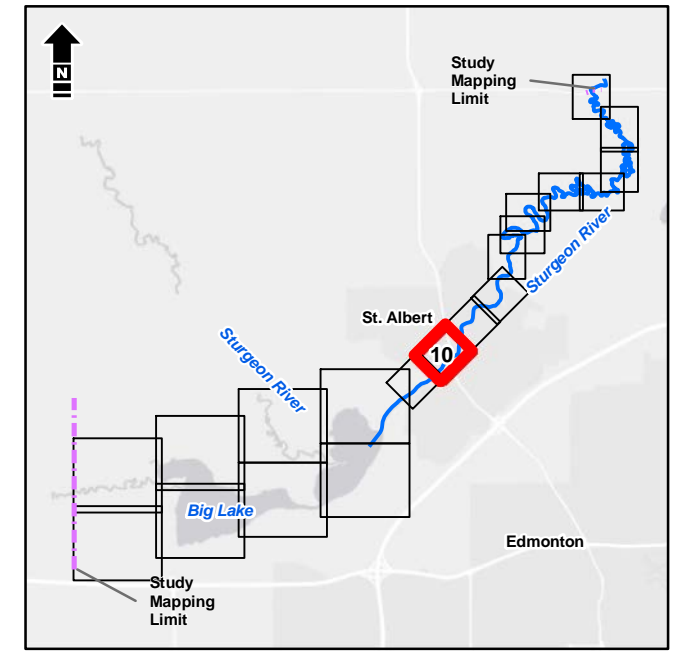

Service Layer Credits: Esri, HERE, Garmin, (c) OpenStreetMap contributors, and the GIS User community  
 Source: Esri, DigitalGlobe, GeoEye, Earthstar Geographics, CNES/Airbus DS, USDA, USGS, AeroGRID, IGN, and the GIS User Community

1:5,000 metres  
 50 0 50 100  
 NAD 1983 CSRS 3TM 114



Alberta Government  
St. Albert Flood Hazard Study

**Open Water Flood Inundation  
Mapbook | 50-Year**

Date: March 2020 Project: 28312 Submitter: P. Rogers Reviewer: M. Shome

Disclaimer: The information contained herein may be compiled from numerous third party materials that are subject to periodic change without prior notification. While every effort has been made by Matrix Solutions Inc. to ensure the accuracy of the information presented at the time of publication, Matrix Solutions Inc. assumes no liability for any errors, omissions, or inaccuracies in the third party material.



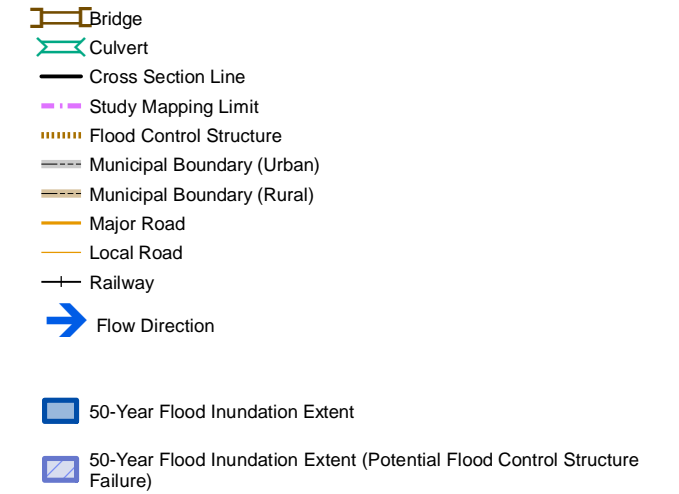

**DISCHARGE**  
Sturgeon River = 72 m<sup>3</sup>/s

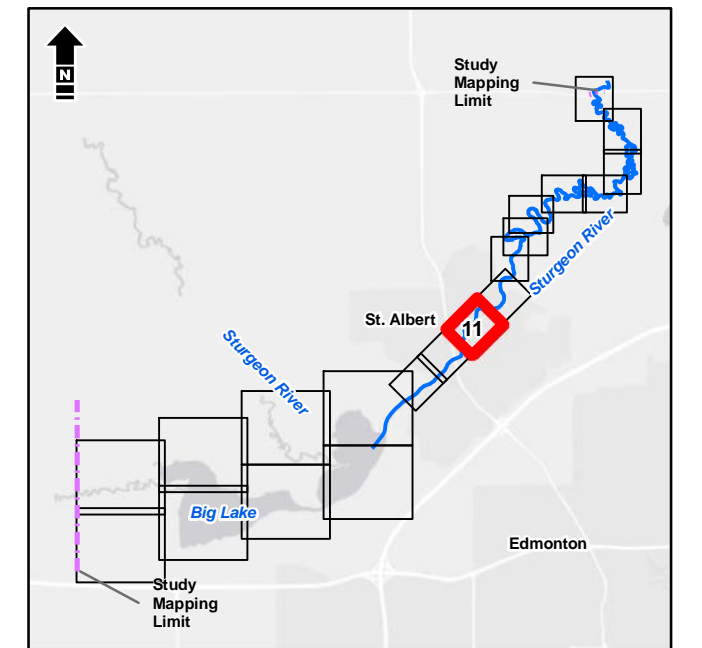

Service Layer Credits: Esri, HERE, Garmin, (c) OpenStreetMap contributors, and the GIS User community  
Source: Esri, DigitalGlobe, GeoEye, Earthstar Geographics, CNES/Airbus DS, USDA, USGS, AeroGRID, IGN, and the GIS User Community



Alberta Government  
St. Albert Flood Hazard Study

## Open Water Flood Inundation Mapbook | 50-Year

Date: March 2020 Project: 28312 Submitter: P. Rogers Reviewer: M. Shome

Disclaimer: The information contained herein may be compiled from numerous third party materials that are subject to periodic change without prior notification. While every effort has been made by Matrix Solutions Inc. to ensure the accuracy of the information presented at the time of publication, Matrix Solutions Inc. assumes no liability for any errors, omissions, or inaccuracies in the third party material.



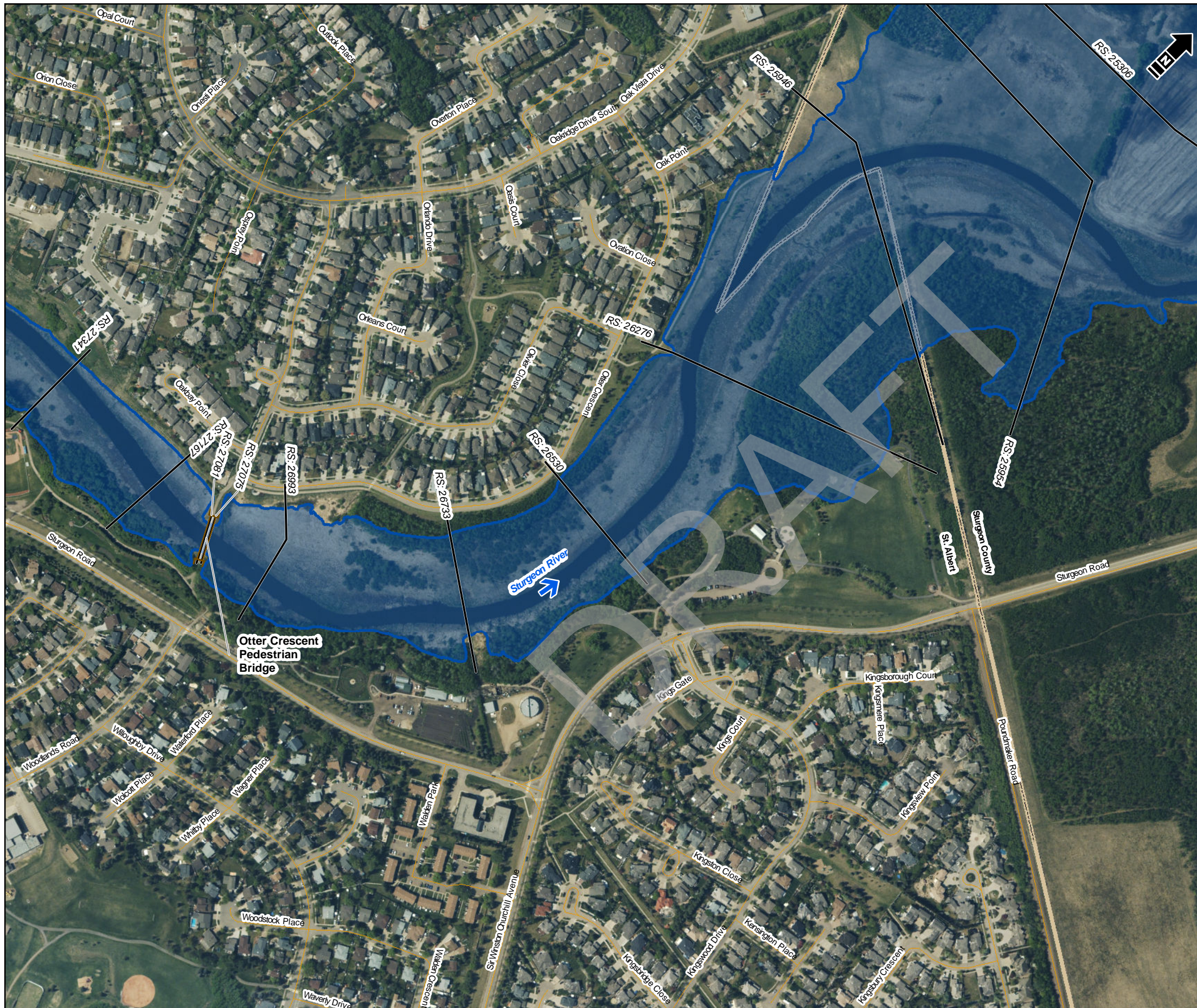

- Bridge
  - Culvert
  - Cross Section Line
  - Study Mapping Limit
  - Flood Control Structure
  - Municipal Boundary (Urban)
  - Municipal Boundary (Rural)
  - Major Road
  - Local Road
  - Railway
  - Flow Direction
- 
- 50-Year Flood Inundation Extent
  - 50-Year Flood Inundation Extent (Potential Flood Control Structure Failure)

**DISCHARGE**  
Sturgeon River = 72 m<sup>3</sup>/s

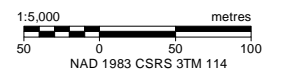
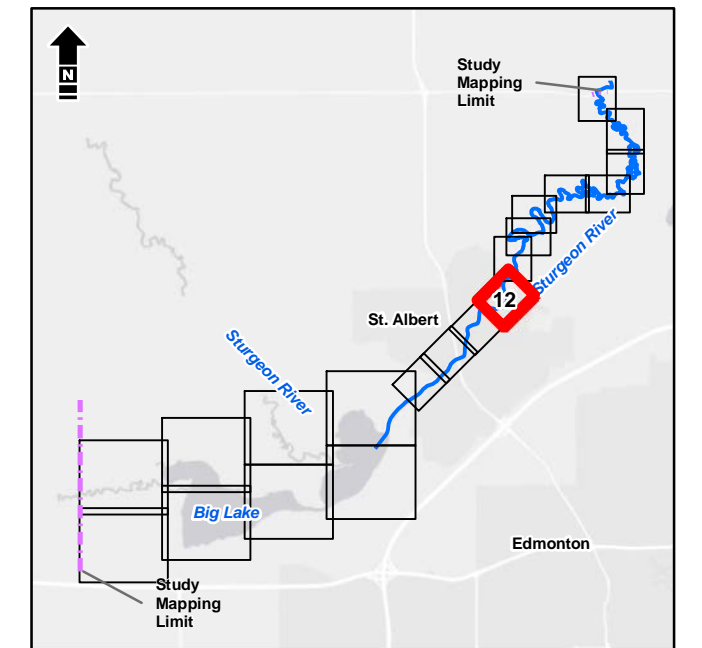

Service Layer Credits: Esri, HERE, Garmin, (c) OpenStreetMap contributors, and the GIS User community  
Source: Esri, DigitalGlobe, GeoEye, Earthstar Geographics, CNES/Airbus DS, USDA, USGS, AeroGRID, IGN, and the GIS User Community



Alberta Government  
St. Albert Flood Hazard Study

**Open Water Flood Inundation  
Mapbook | 50-Year**

Date: March 2020 Project: 28312 Submitter: P. Rogers Reviewer: M. Shome

Disclaimer: The information contained herein may be compiled from numerous third party materials that are subject to periodic change without prior notification. While every effort has been made by Matrix Solutions Inc. to ensure the accuracy of the information presented at the time of publication, Matrix Solutions Inc. assumes no liability for any errors, omissions, or inaccuracies in the third party material.



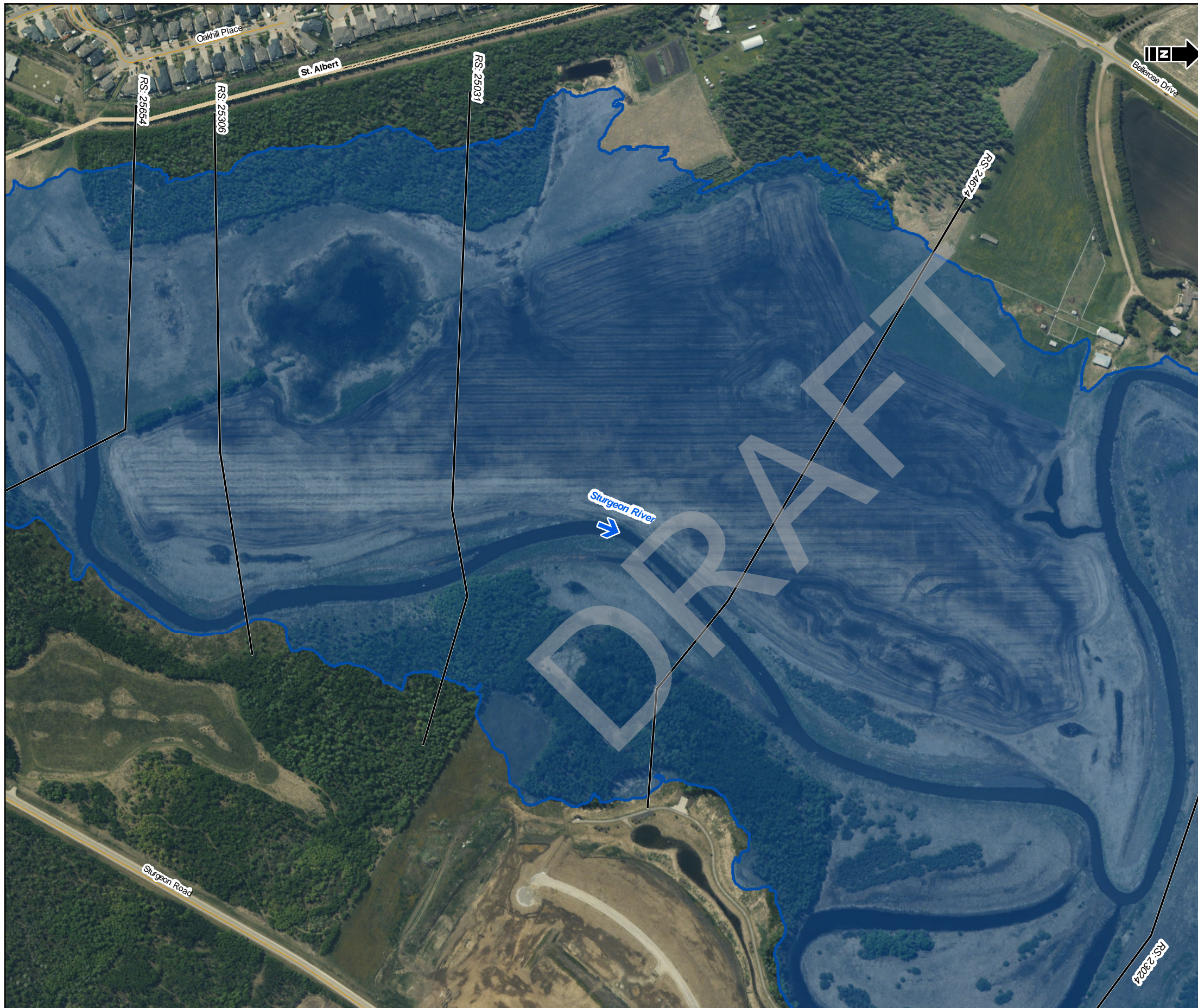

- Bridge
  - Culvert
  - Cross Section Line
  - Study Mapping Limit
  - Flood Control Structure
  - Municipal Boundary (Urban)
  - Municipal Boundary (Rural)
  - Major Road
  - Local Road
  - Railway
  - Flow Direction
- 
- 50-Year Flood Inundation Extent
  - 50-Year Flood Inundation Extent (Potential Flood Control Structure Failure)

**DISCHARGE**  
Sturgeon River = 72 m<sup>3</sup>/s

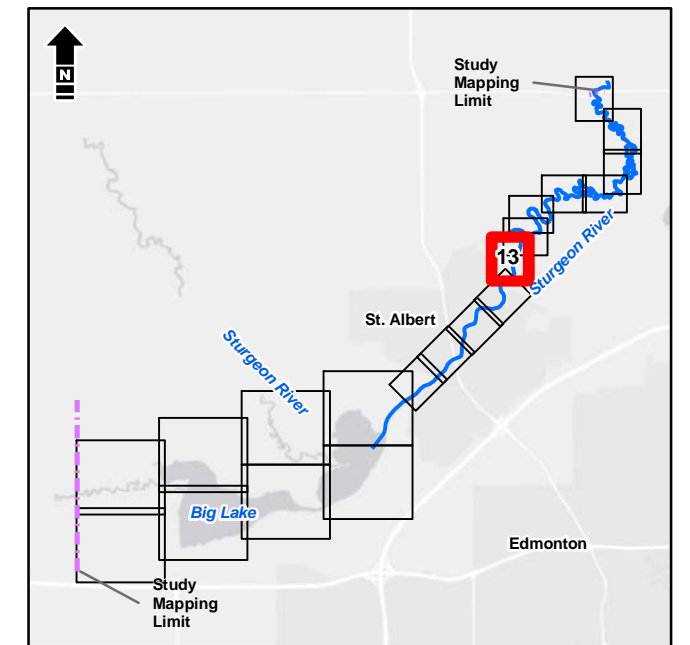

1:5,000 metres

Service Layer Credits: Esri, HERE, Garmin, (c) OpenStreetMap contributors, and the GIS User community  
Source: Esri, DigitalGlobe, GeoEye, Earthstar Geographics, CNES/Airbus DS, USDA, USGS, AeroGRID, IGN, and the GIS User Community



Alberta Government  
St. Albert Flood Hazard Study

**Open Water Flood Inundation  
Mapbook | 50-Year**

Date: March 2020 Project: 28312 Submitter: P. Rogers Reviewer: M. Shome

Disclaimer: The information contained herein may be compiled from numerous third party materials that are subject to periodic change without prior notification. While every effort has been made by Matrix Solutions Inc. to ensure the accuracy of the information presented at the time of publication, Matrix Solutions Inc. assumes no liability for any errors, omissions, or inaccuracies in the third party material.





- Bridge
  - Culvert
  - Cross Section Line
  - Study Mapping Limit
  - Flood Control Structure
  - Municipal Boundary (Urban)
  - Municipal Boundary (Rural)
  - Major Road
  - Local Road
  - Railway
  - Flow Direction
- 
- 50-Year Flood Inundation Extent
  - 50-Year Flood Inundation Extent (Potential Flood Control Structure Failure)

**DISCHARGE**  
Sturgeon River = 72 m<sup>3</sup>/s

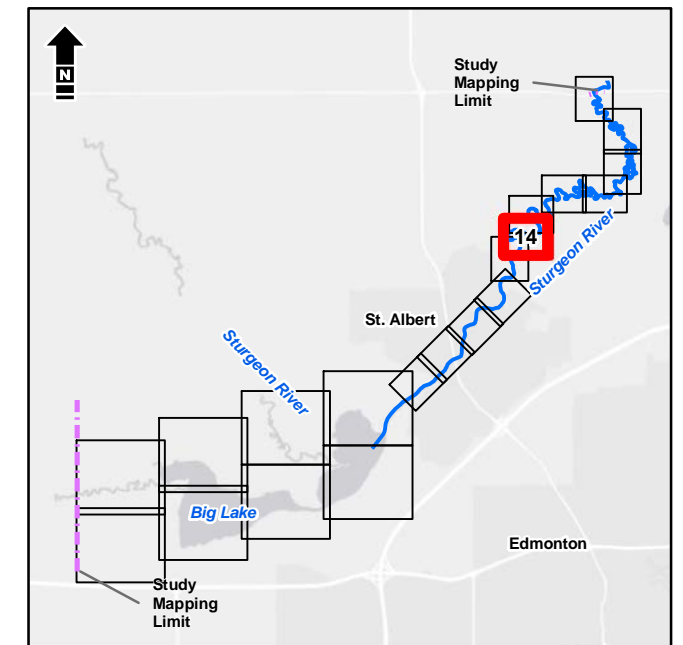

1:5,000 metres

Service Layer Credits: Esri, HERE, Garmin, (c) OpenStreetMap contributors, and the GIS User community  
Source: Esri, DigitalGlobe, GeoEye, Earthstar Geographics, CNES/Airbus DS, USDA, USGS, AeroGRID, IGN, and the GIS User Community



Alberta Government  
St. Albert Flood Hazard Study

**Open Water Flood Inundation  
Mapbook | 50-Year**

Date: March 2020 Project: 28312 Submitter: P. Rogers Reviewer: M. Shome

Disclaimer: The information contained herein may be compiled from numerous third party materials that are subject to periodic change without prior notification. While every effort has been made by Matrix Solutions Inc. to ensure the accuracy of the information presented at the time of publication, Matrix Solutions Inc. assumes no liability for any errors, omissions, or inaccuracies in the third party material.

Albera\Environment\Projects\28312\FloodInundation\Mapbook\Mapbook\_Templates\Mapbook\_Template.mxd, Tabloid\_L, 27-Apr-20, 02:08 PM, mwillkinson, TD005



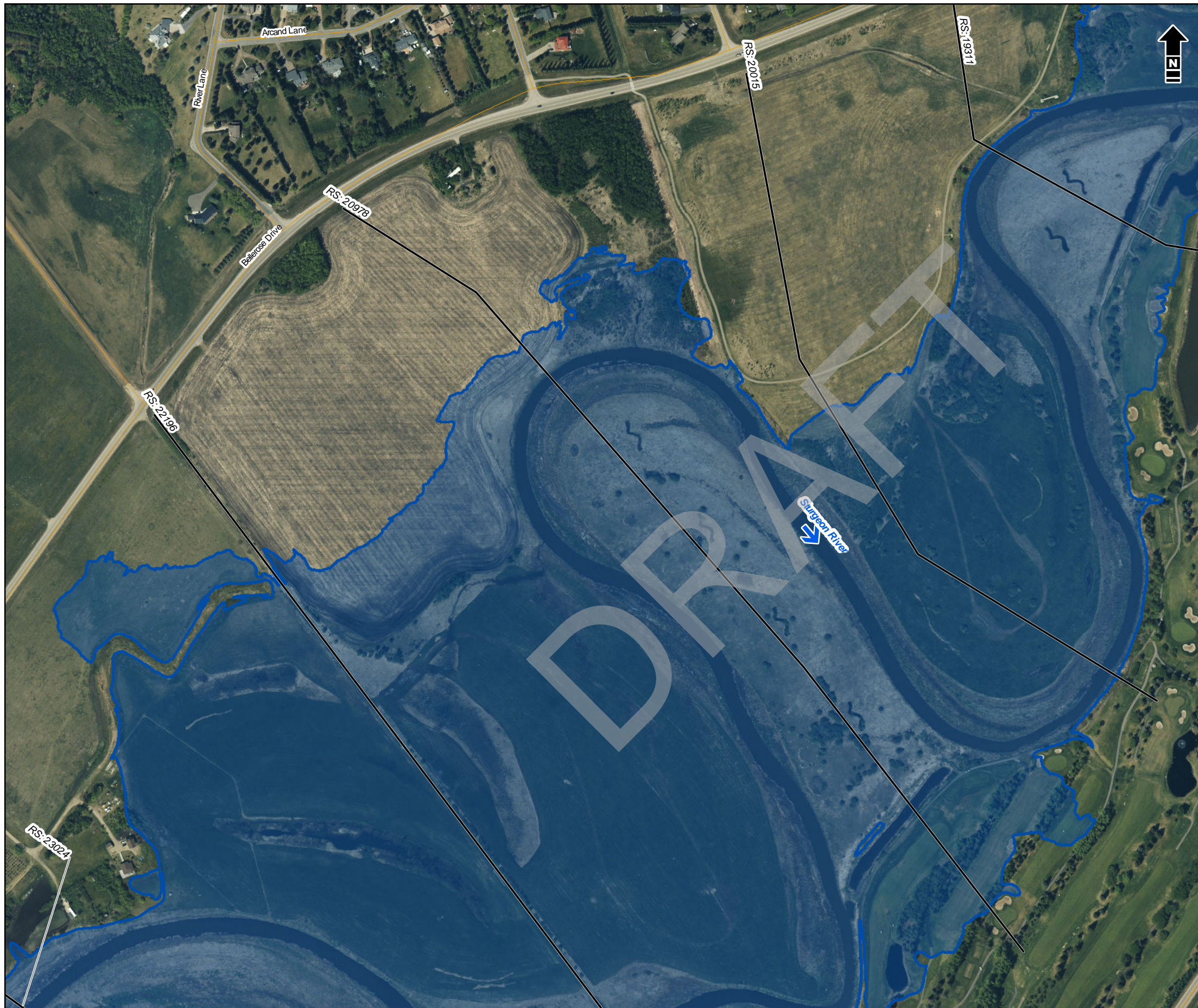

- Bridge
  - Culvert
  - Cross Section Line
  - Study Mapping Limit
  - Flood Control Structure
  - Municipal Boundary (Urban)
  - Municipal Boundary (Rural)
  - Major Road
  - Local Road
  - Railway
  - Flow Direction
- 
- 50-Year Flood Inundation Extent
  - 50-Year Flood Inundation Extent (Potential Flood Control Structure Failure)

**DISCHARGE**  
Sturgeon River = 72 m<sup>3</sup>/s

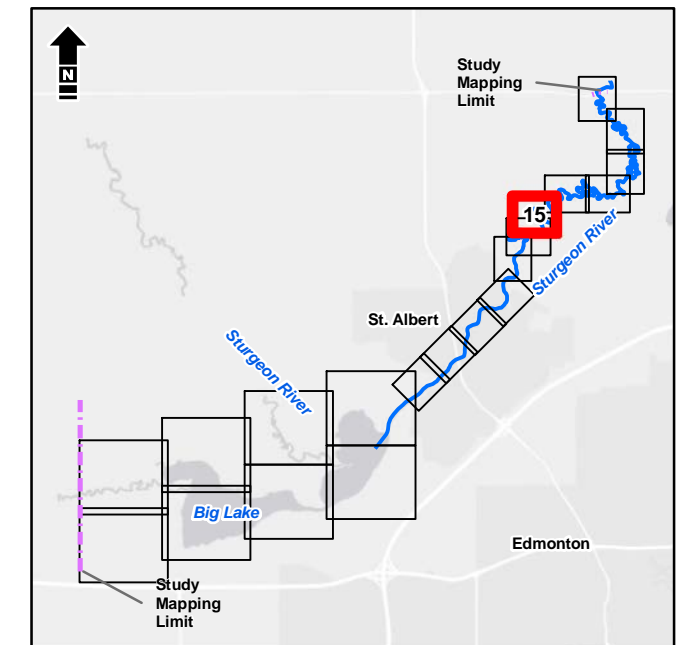

1:5,000 metres  
0 50 100  
NAD 1983 CSRS 3TM 114

Service Layer Credits: Esri, HERE, Garmin, (c) OpenStreetMap contributors, and the GIS User community  
Source: Esri, DigitalGlobe, GeoEye, Earthstar Geographics, CNES/Airbus DS, USDA, USGS, AeroGRID, IGN, and the GIS User Community



Alberta Government  
St. Albert Flood Hazard Study

**Open Water Flood Inundation  
Mapbook | 50-Year**

Date: March 2020 Project: 28312 Submitter: P. Rogers Reviewer: M. Shome

Disclaimer: The information contained herein may be compiled from numerous third party materials that are subject to periodic change without prior notification. While every effort has been made by Matrix Solutions Inc. to ensure the accuracy of the information presented at the time of publication, Matrix Solutions Inc. assumes no liability for any errors, omissions, or inaccuracies in the third party material.



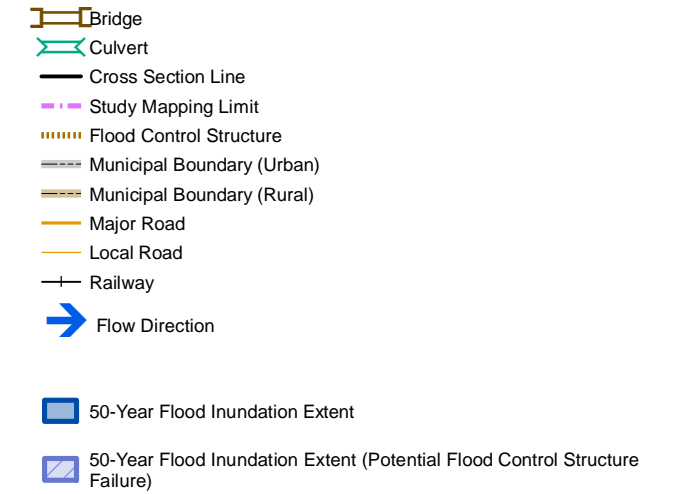
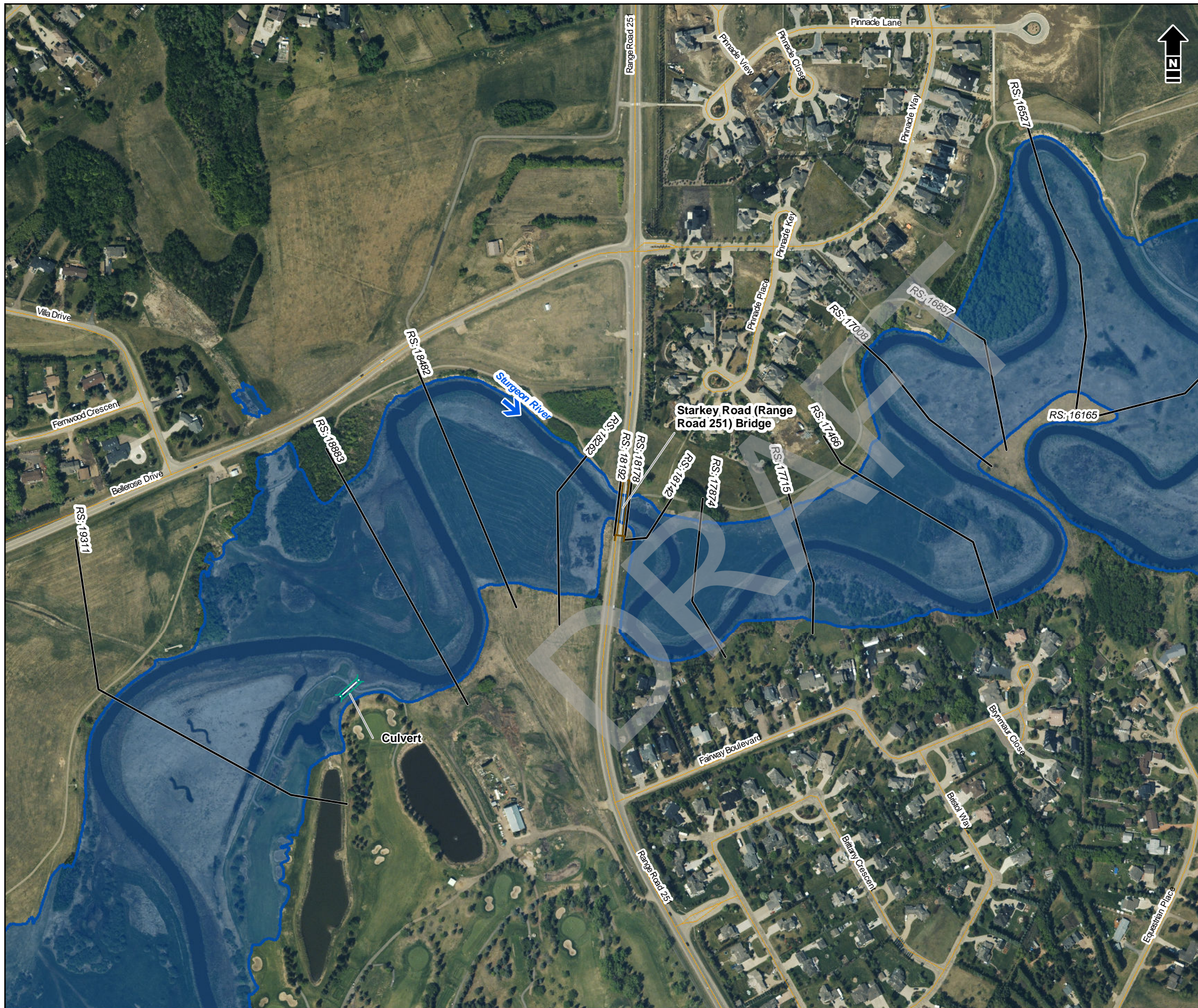

**DISCHARGE**  
Sturgeon River = 72 m<sup>3</sup>/s

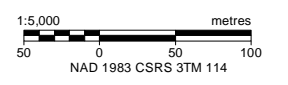
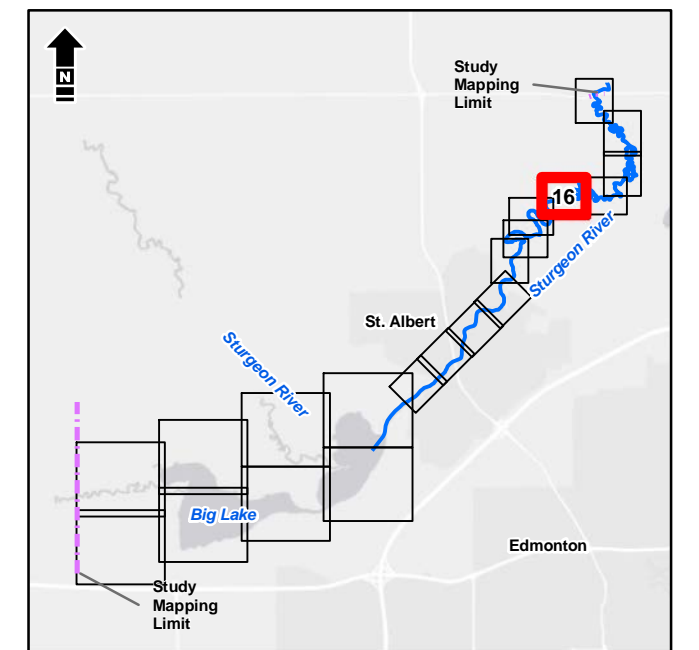

Service Layer Credits: Esri, HERE, Garmin, (c) OpenStreetMap contributors, and the GIS User community  
Source: Esri, DigitalGlobe, GeoEye, Earthstar Geographics, CNES/Airbus DS, USDA, USGS, AeroGRID, IGN, and the GIS User Community



Alberta Government  
St. Albert Flood Hazard Study

**Open Water Flood Inundation  
Mapbook | 50-Year**

Date: March 2020 Project: 28312 Submitter: P. Rogers Reviewer: M. Shome

Disclaimer: The information contained herein may be compiled from numerous third party materials that are subject to periodic change without prior notification. While every effort has been made by Matrix Solutions Inc. to ensure the accuracy of the information presented at the time of publication, Matrix Solutions Inc. assumes no liability for any errors, omissions, or inaccuracies in the third party material.



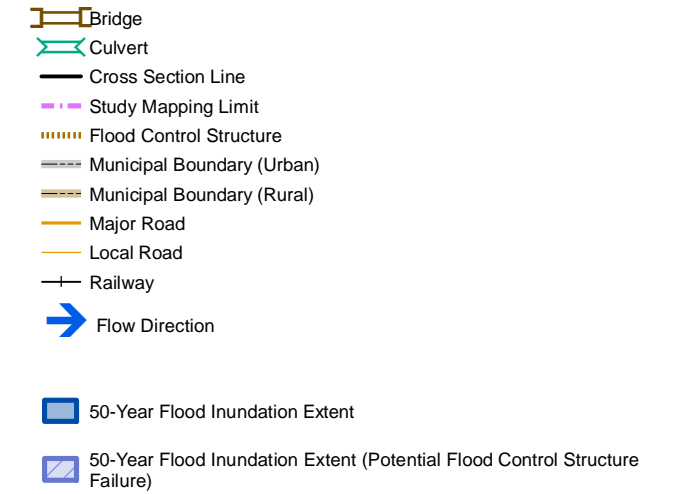

**DISCHARGE**  
Sturgeon River = 72 m<sup>3</sup>/s

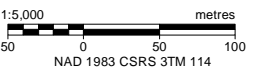
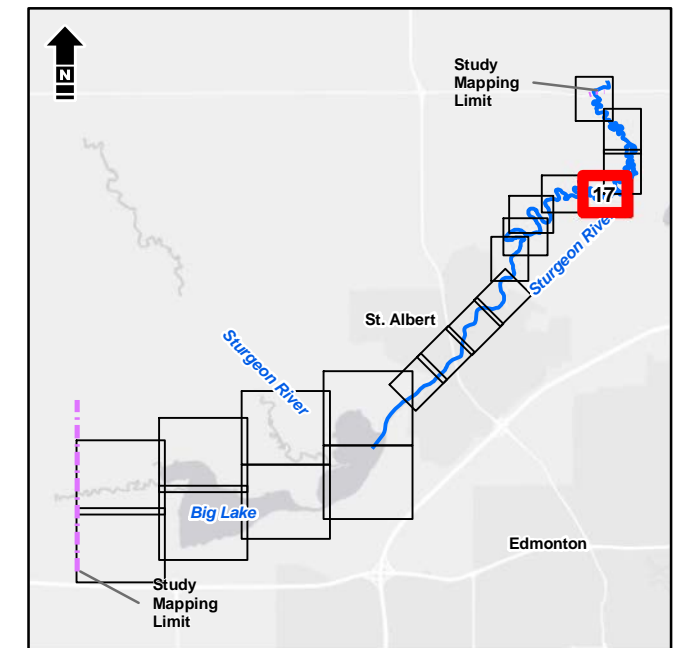

Service Layer Credits: Esri, HERE, Garmin, (c) OpenStreetMap contributors, and the GIS User community  
Source: Esri, DigitalGlobe, GeoEye, Earthstar Geographics, CNES/Airbus DS, USDA, USGS, AeroGRID, IGN, and the GIS User Community



Alberta Government  
St. Albert Flood Hazard Study

**Open Water Flood Inundation  
Mapbook | 50-Year**

Date: March 2020 Project: 28312 Submitter: P. Rogers Reviewer: M. Shome

Disclaimer: The information contained herein may be compiled from numerous third party materials that are subject to periodic change without prior notification. While every effort has been made by Matrix Solutions Inc. to ensure the accuracy of the information presented at the time of publication, Matrix Solutions Inc. assumes no liability for any errors, omissions, or inaccuracies in the third party material.



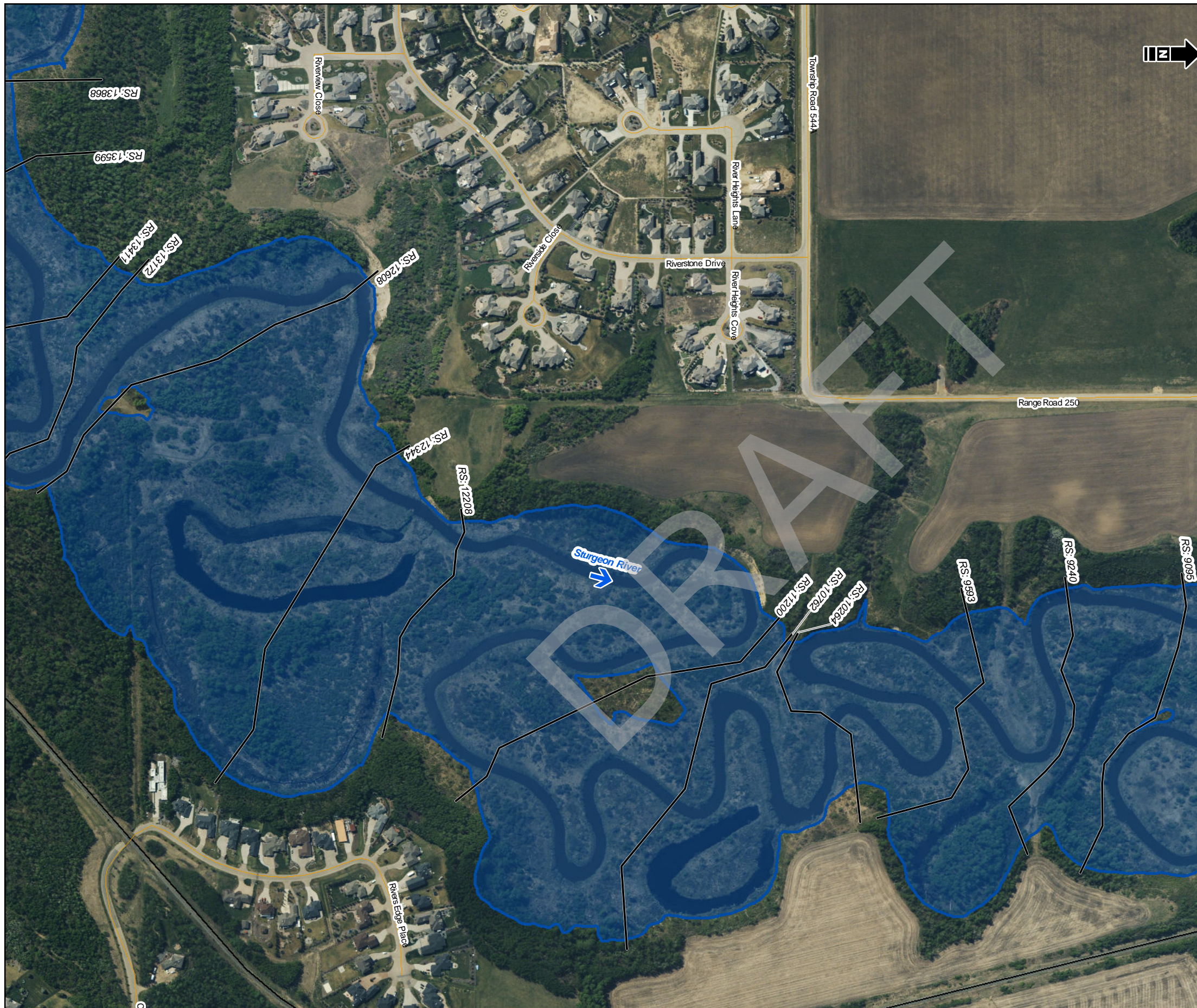

- Bridge
  - Culvert
  - Cross Section Line
  - Study Mapping Limit
  - Flood Control Structure
  - Municipal Boundary (Urban)
  - Municipal Boundary (Rural)
  - Major Road
  - Local Road
  - Railway
  - Flow Direction
- 
- 50-Year Flood Inundation Extent
  - 50-Year Flood Inundation Extent (Potential Flood Control Structure Failure)

**DISCHARGE**  
Sturgeon River = 72 m<sup>3</sup>/s

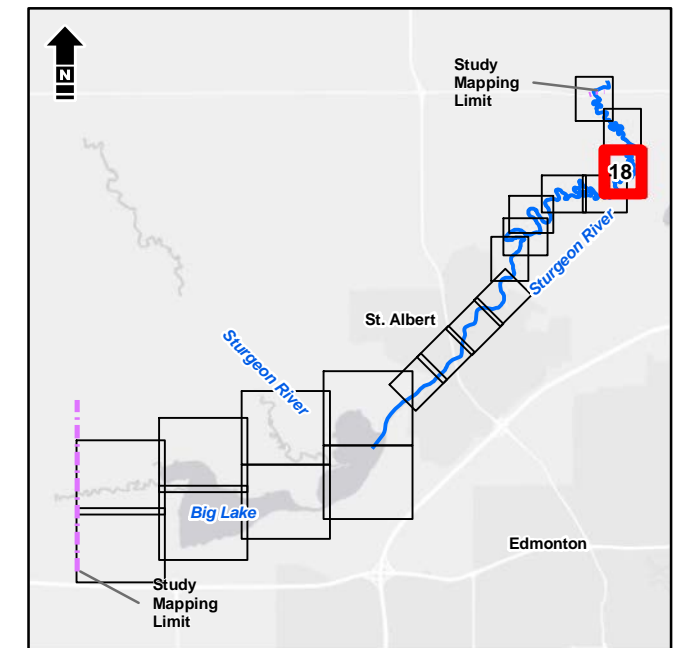

1:5,000 metres

Service Layer Credits: Esri, HERE, Garmin, (c) OpenStreetMap contributors, and the GIS User community  
Source: Esri, DigitalGlobe, GeoEye, Earthstar Geographics, CNES/Airbus DS, USDA, USGS, AeroGRID, IGN, and the GIS User Community



Alberta Government  
St. Albert Flood Hazard Study

**Open Water Flood Inundation  
Mapbook | 50-Year**

Date: March 2020 Project: 28312 Submitter: P. Rogers Reviewer: M. Shome

Disclaimer: The information contained herein may be compiled from numerous third party materials that are subject to periodic change without prior notification. While every effort has been made by Matrix Solutions Inc. to ensure the accuracy of the information presented at the time of publication, Matrix Solutions Inc. assumes no liability for any errors, omissions, or inaccuracies in the third party material.



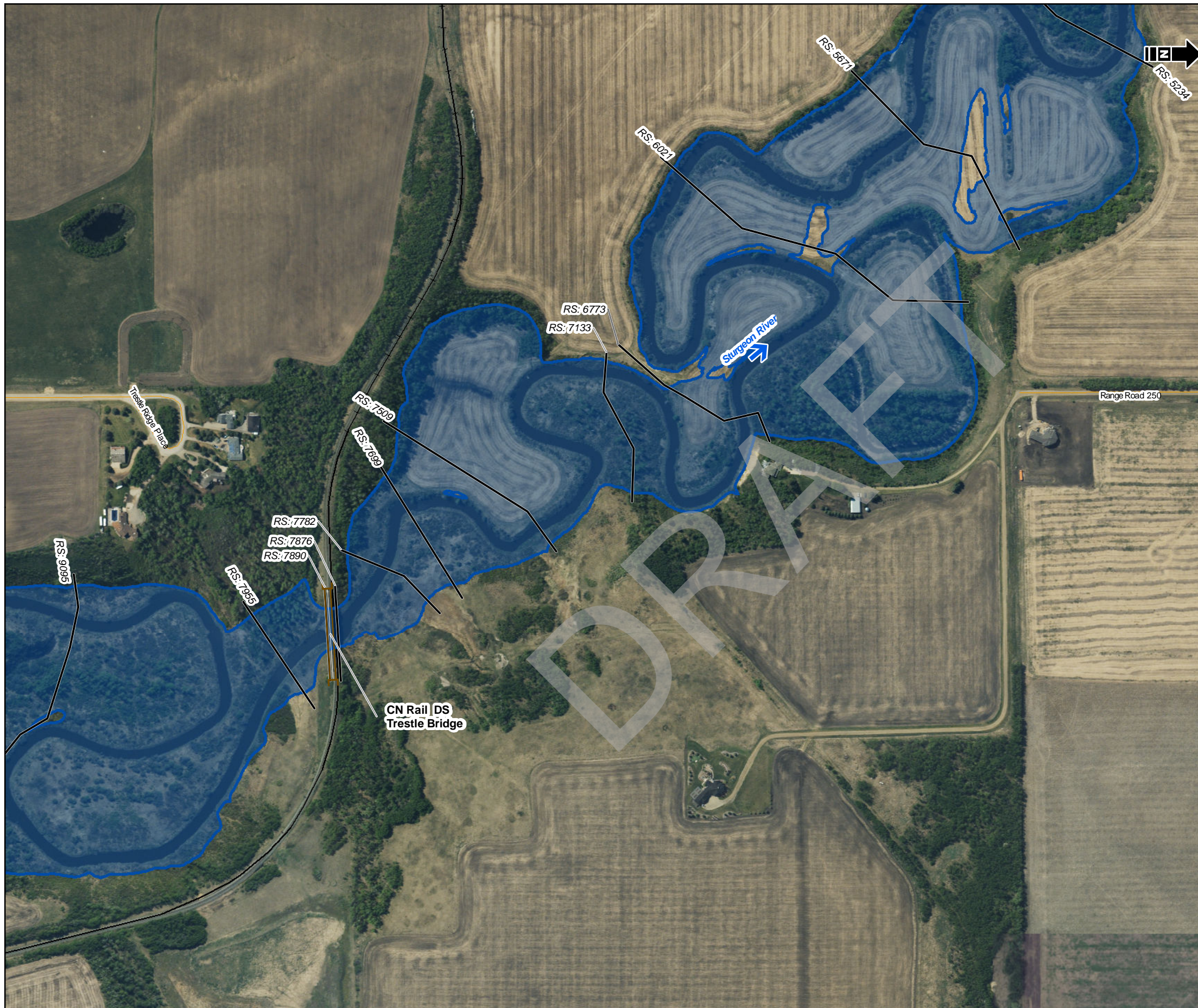

- Bridge
  - Culvert
  - Cross Section Line
  - Study Mapping Limit
  - Flood Control Structure
  - Municipal Boundary (Urban)
  - Municipal Boundary (Rural)
  - Major Road
  - Local Road
  - Railway
  - Flow Direction
- 
- 50-Year Flood Inundation Extent
  - 50-Year Flood Inundation Extent (Potential Flood Control Structure Failure)

**DISCHARGE**  
Sturgeon River = 72 m<sup>3</sup>/s

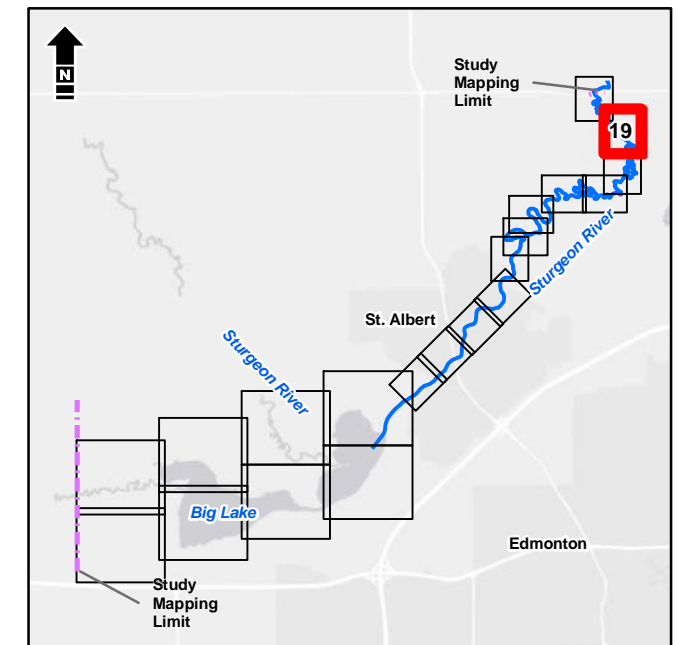

1:5,000 metres

Service Layer Credits: Esri, HERE, Garmin, (c) OpenStreetMap contributors, and the GIS User community  
Source: Esri, DigitalGlobe, GeoEye, Earthstar Geographics, CNES/Airbus DS, USDA, USGS, AeroGRID, IGN, and the GIS User Community

**Matrix Solutions Inc.**  
ENVIRONMENT & ENGINEERING

*Alberta*

Alberta Government  
St. Albert Flood Hazard Study

**Open Water Flood Inundation  
Mapbook | 50-Year**

Date: March 2020 Project: 28312 Submitter: P. Rogers Reviewer: M. Shome

Disclaimer: The information contained herein may be compiled from numerous third party materials that are subject to periodic change without prior notification. While every effort has been made by Matrix Solutions Inc. to ensure the accuracy of the information presented at the time of publication, Matrix Solutions Inc. assumes no liability for any errors, omissions, or inaccuracies in the third party material.



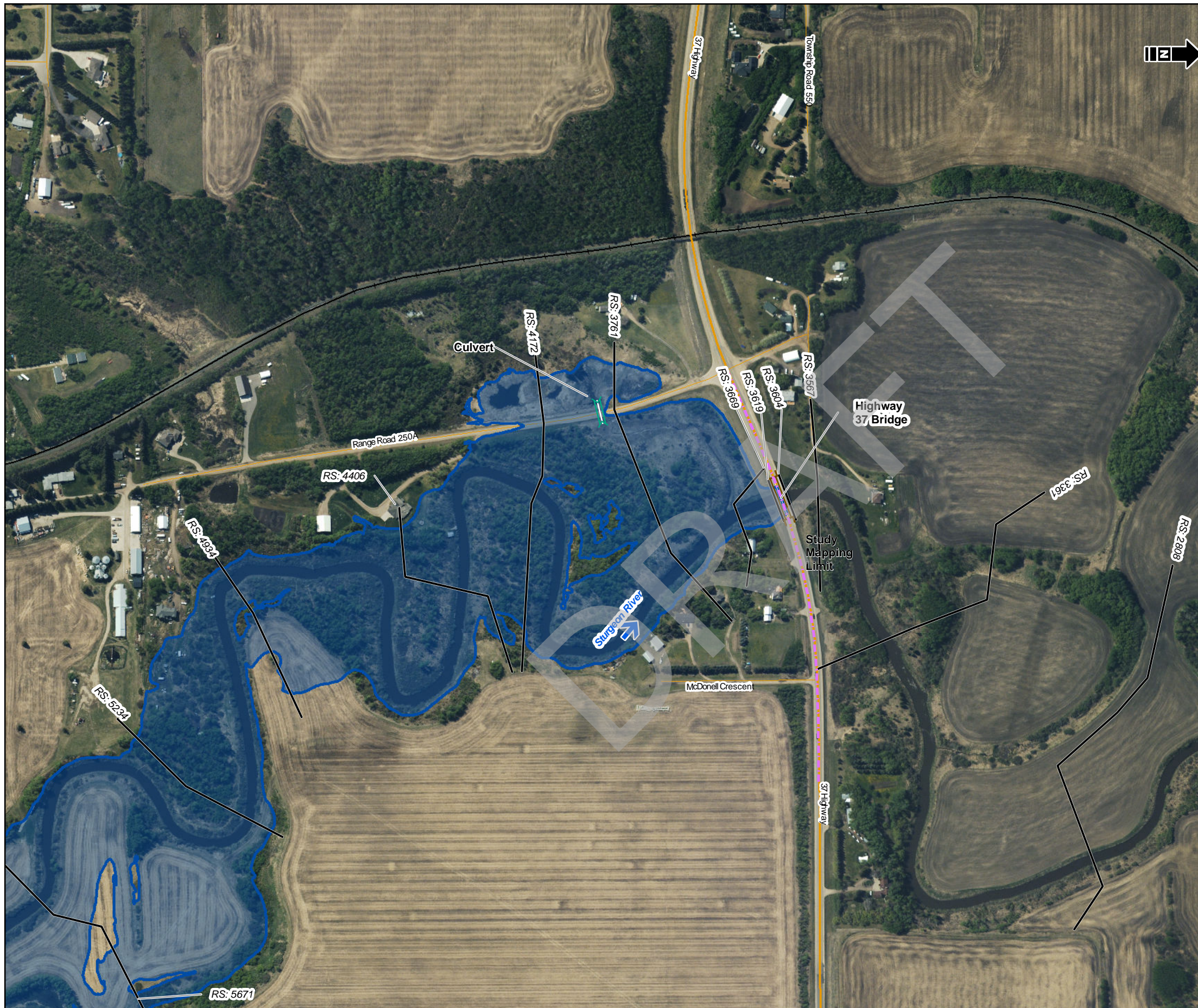

- Bridge
  - Culvert
  - Cross Section Line
  - Study Mapping Limit
  - Flood Control Structure
  - Municipal Boundary (Urban)
  - Municipal Boundary (Rural)
  - Major Road
  - Local Road
  - Railway
  - Flow Direction
- 
- 50-Year Flood Inundation Extent
  - 50-Year Flood Inundation Extent (Potential Flood Control Structure Failure)

**DISCHARGE**  
Sturgeon River = 72 m<sup>3</sup>/s

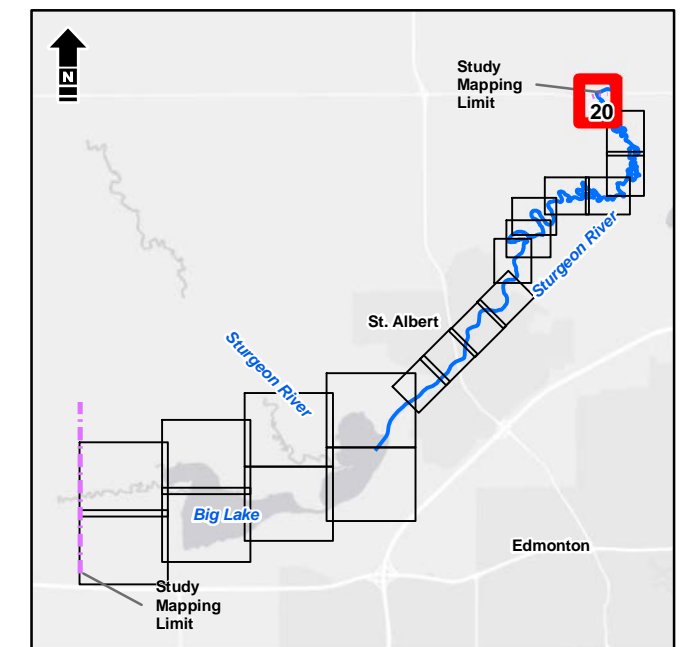

1:5,000 metres

Service Layer Credits: Esri, HERE, Garmin, (c) OpenStreetMap contributors, and the GIS User community  
Source: Esri, DigitalGlobe, GeoEye, Earthstar Geographics, CNES/Airbus DS, USDA, USGS, AeroGRID, IGN, and the GIS User Community



Alberta Government  
St. Albert Flood Hazard Study

**Open Water Flood Inundation  
Mapbook | 50-Year**

Date: March 2020 Project: 28312 Submitter: P. Rogers Reviewer: M. Shome

Disclaimer: The information contained herein may be compiled from numerous third party materials that are subject to periodic change without prior notification. While every effort has been made by Matrix Solutions Inc. to ensure the accuracy of the information presented at the time of publication, Matrix Solutions Inc. assumes no liability for any errors, omissions, or inaccuracies in the third party material.





- Bridge
  - Culvert
  - Cross Section Line
  - Study Mapping Limit
  - Flood Control Structure
  - Municipal Boundary (Urban)
  - Municipal Boundary (Rural)
  - Major Road
  - Local Road
  - Railway
  - Flow Direction
- 
- 75-Year Flood Inundation Extent
  - 75-Year Flood Inundation Extent (Potential Flood Control Structure Failure)

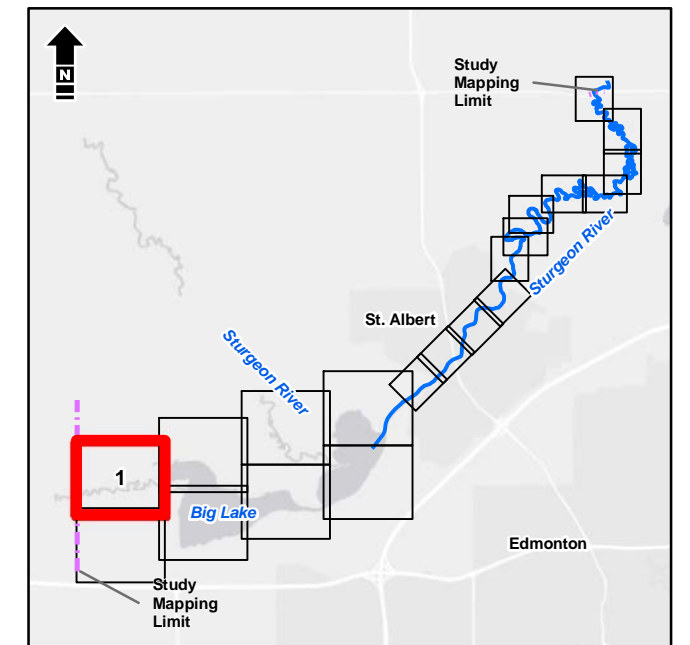

1:10,000 metres  
 100 0 100 200  
 NAD 1983 CSRS 3TM 114

Service Layer Credits: Esri, HERE, Garmin, (c) OpenStreetMap contributors, and the GIS User community  
 Source: Esri, DigitalGlobe, GeoEye, Earthstar Geographics, CNES/Airbus DS, USDA, USGS, AeroGRID, IGN, and the GIS User Community



Alberta Government  
 St. Albert Flood Hazard Study

### Open Water Flood Inundation Mapbook | 75-Year

Date: March 2020 Project: 28312 Submitter: P. Rogers Reviewer: M. Shome

Disclaimer: The information contained herein may be compiled from numerous third party materials that are subject to periodic change without prior notification. While every effort has been made by Matrix Solutions Inc. to ensure the accuracy of the information presented at the time of publication, Matrix Solutions Inc. assumes no liability for any errors, omissions, or inaccuracies in the third party material.



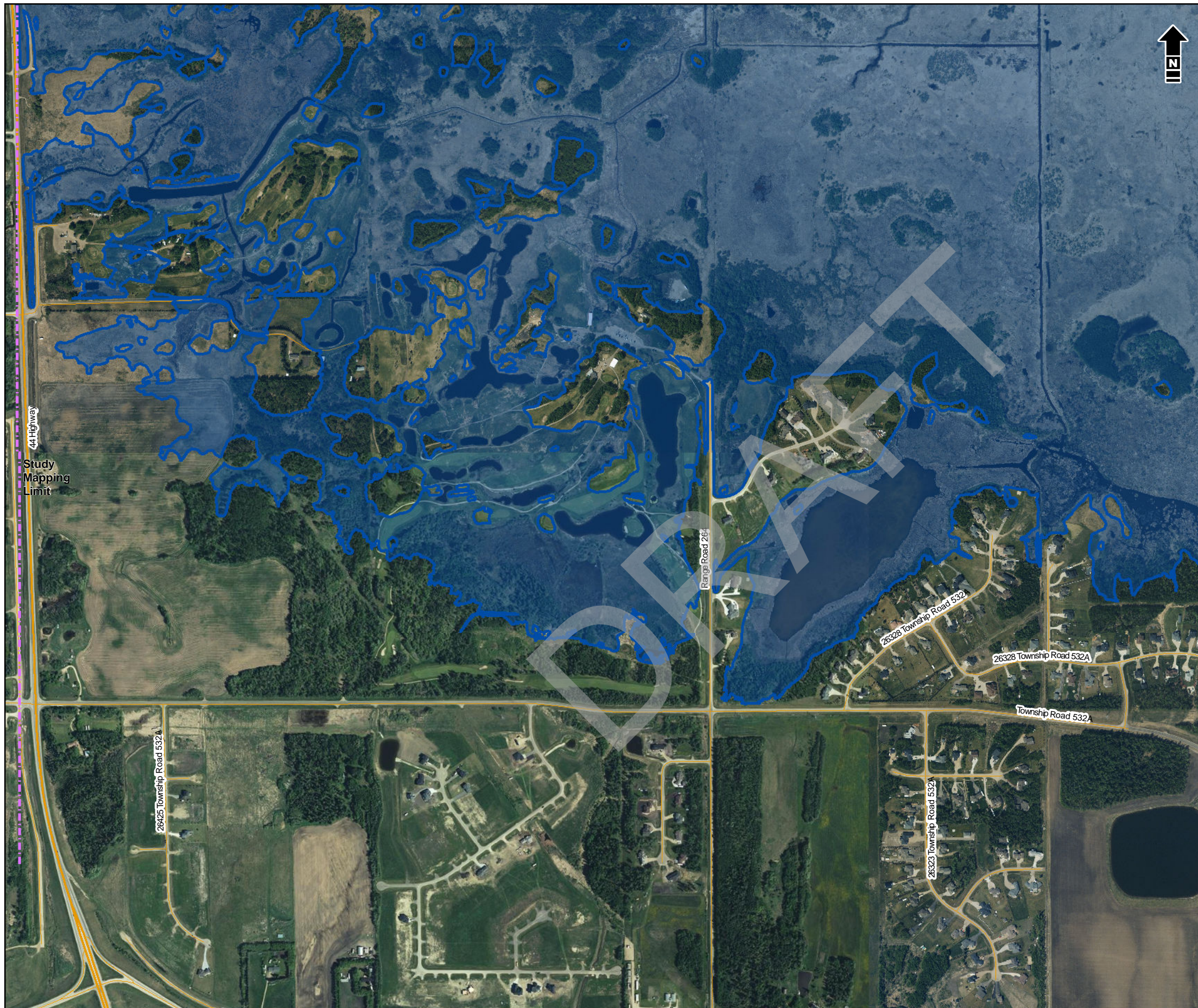

- Bridge
  - Culvert
  - Cross Section Line
  - Study Mapping Limit
  - Flood Control Structure
  - Municipal Boundary (Urban)
  - Municipal Boundary (Rural)
  - Major Road
  - Local Road
  - Railway
  - Flow Direction
- 
- 75-Year Flood Inundation Extent
  - 75-Year Flood Inundation Extent (Potential Flood Control Structure Failure)

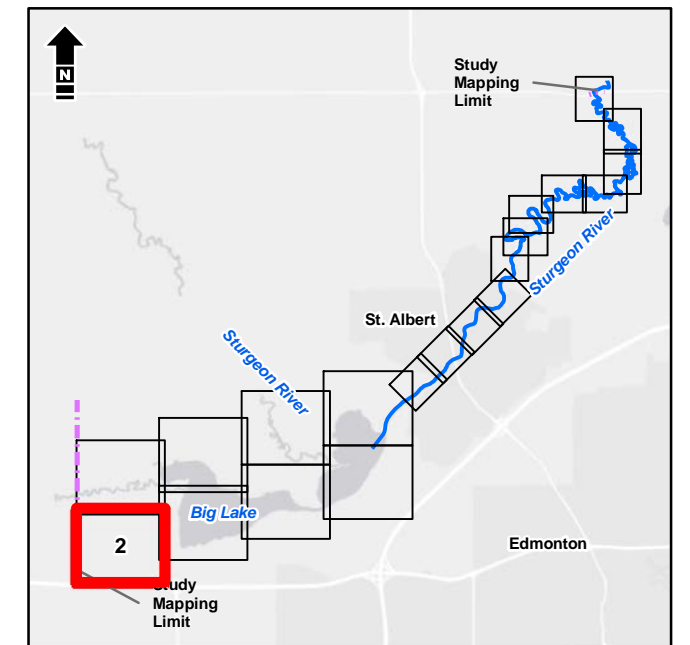

Service Layer Credits: Esri, HERE, Garmin, (c) OpenStreetMap contributors, and the GIS User community  
 Source: Esri, DigitalGlobe, GeoEye, Earthstar Geographics, CNES/Airbus DS, USDA, USGS, AeroGRID, IGN, and the GIS User Community



Alberta Government  
 St. Albert Flood Hazard Study

### Open Water Flood Inundation Mapbook | 75-Year

Date: March 2020 Project: 28312 Submitter: P. Rogers Reviewer: M. Shome

Disclaimer: The information contained herein may be compiled from numerous third party materials that are subject to periodic change without prior notification. While every effort has been made by Matrix Solutions Inc. to ensure the accuracy of the information presented at the time of publication, Matrix Solutions Inc. assumes no liability for any errors, omissions, or inaccuracies in the third party material.



\\Alberta\Environment\Projects\28312\Figures\Mapbook\Figures\Open\_Water\_Inundation\_Mapbook\_Template.mxd, Tabloid\_L\_27\_Apr\_20\_02:11 PM - m.willkinson - TD005



- Bridge
  - Culvert
  - Cross Section Line
  - Study Mapping Limit
  - Flood Control Structure
  - Municipal Boundary (Urban)
  - Municipal Boundary (Rural)
  - Major Road
  - Local Road
  - Railway
  - Flow Direction
- 
- 75-Year Flood Inundation Extent
  - 75-Year Flood Inundation Extent (Potential Flood Control Structure Failure)

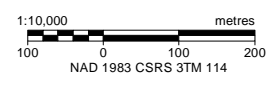
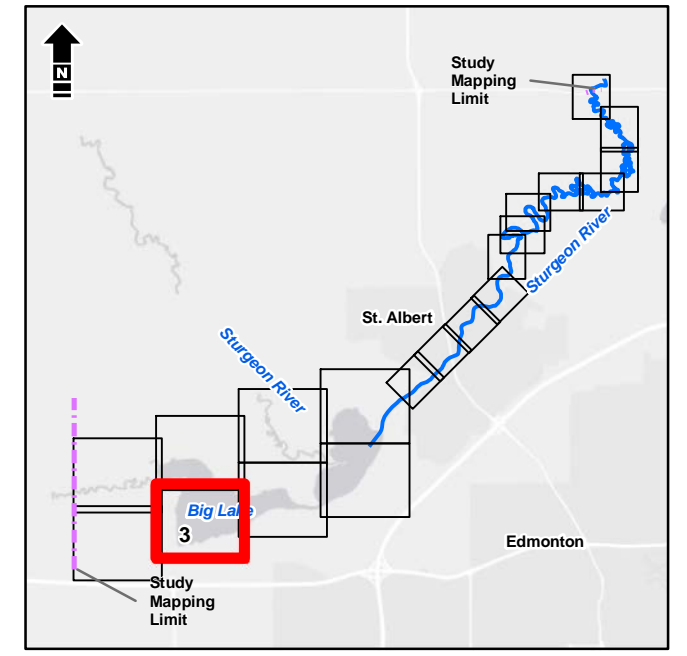

Service Layer Credits: Esri, HERE, Garmin, (c) OpenStreetMap contributors, and the GIS User community  
Source: Esri, DigitalGlobe, GeoEye, Earthstar Geographics, CNES/Airbus DS, USDA, USGS, AeroGRID, IGN, and the GIS User Community



Alberta Government  
St. Albert Flood Hazard Study









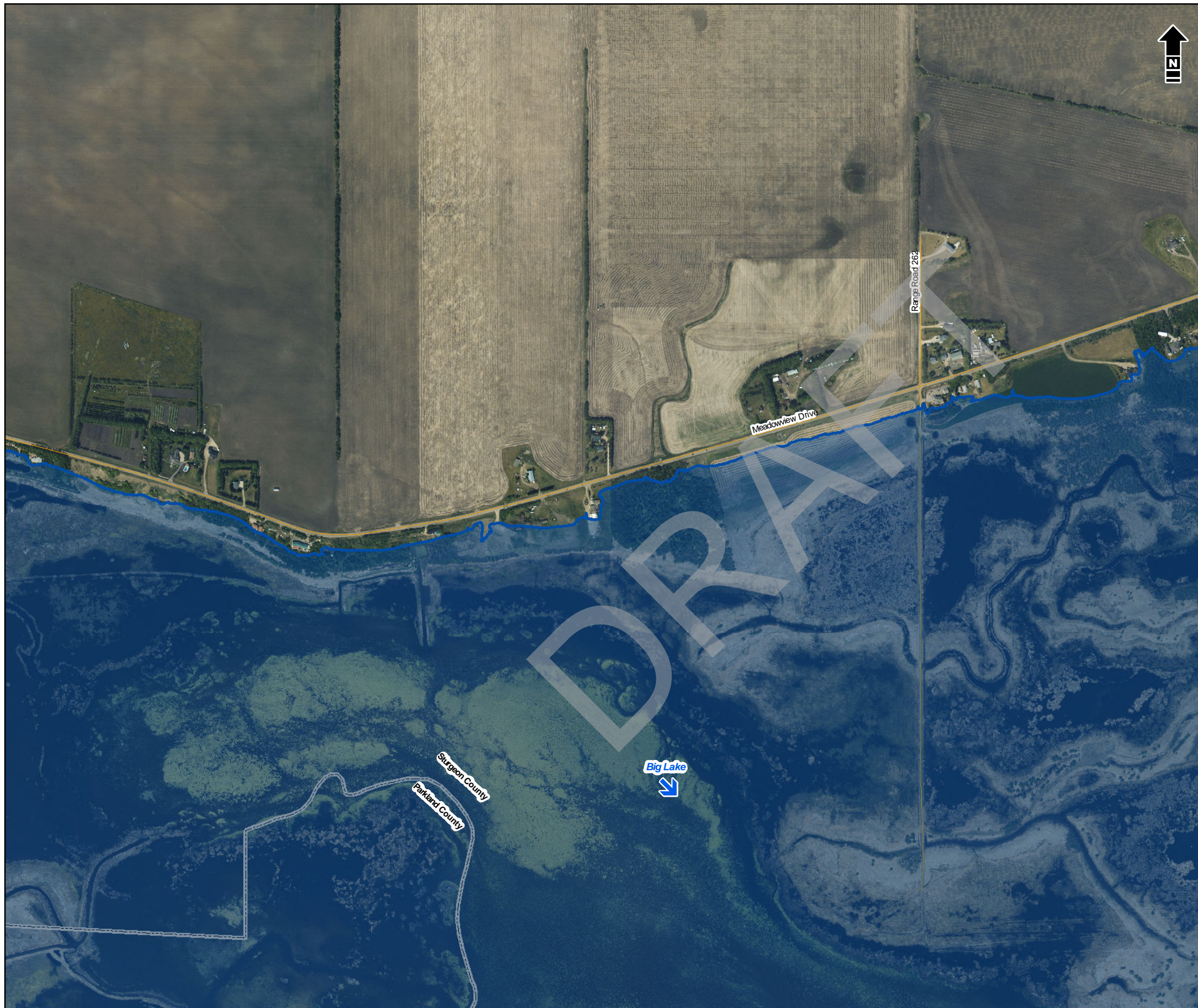

### Open Water Flood Inundation Mapbook | 75-Year

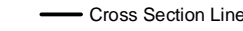
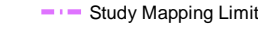
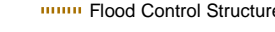
Date: March 2020 Project: 28312 Submitter: P. Rogers Reviewer: M. Shome

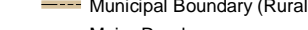
Disclaimer: The information contained herein may be compiled from numerous third party materials that are subject to periodic change without prior notification. While every effort has been made by Matrix Solutions Inc. to ensure the accuracy of the information presented at the time of publication, Matrix Solutions Inc. assumes no liability for any errors, omissions, or inaccuracies in the third party material.



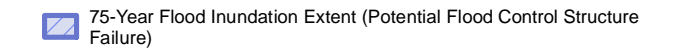

-  Bridge
-  Culvert
-  Cross Section Line
-  Study Mapping Limit
-  Flood Control Structure
-  Municipal Boundary (Urban)
-  Municipal Boundary (Rural)
-  Major Road
-  Local Road
-  Railway
-  Flow Direction
  
-  75-Year Flood Inundation Extent
-  75-Year Flood Inundation Extent (Potential Flood Control Structure Failure)

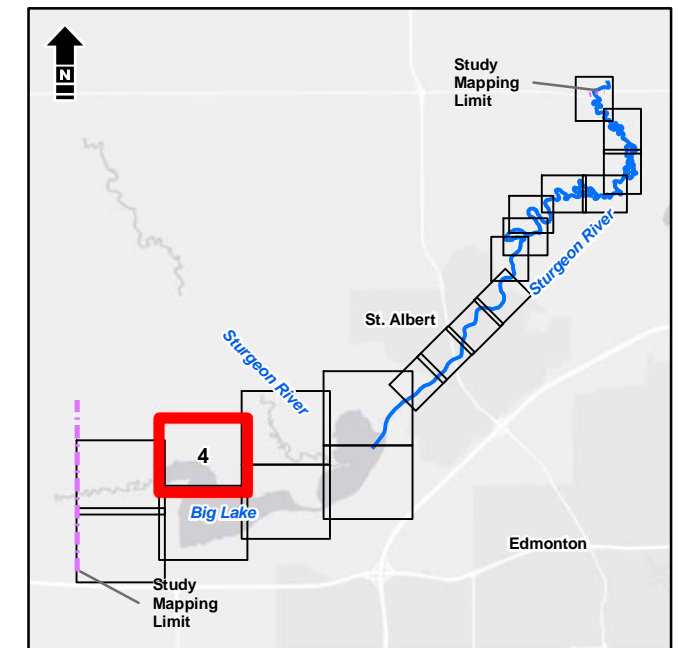

1:10,000 metres  
 100 0 100 200  
 NAD 1983 CSRS 3TM 114

Service Layer Credits: Esri, HERE, Garmin, (c) OpenStreetMap contributors, and the GIS User community  
 Source: Esri, DigitalGlobe, GeoEye, Earthstar Geographics, CNES/Airbus DS, USDA, USGS, AeroGRID, IGN, and the GIS User Community



Alberta Government  
 St. Albert Flood Hazard Study

**Open Water Flood Inundation  
 Mapbook | 75-Year**

Date: March 2020 Project: 28312 Submitter: P. Rogers Reviewer: M. Shome

Disclaimer: The information contained herein may be compiled from numerous third party materials that are subject to periodic change without prior notification. While every effort has been made by Matrix Solutions Inc. to ensure the accuracy of the information presented at the time of publication, Matrix Solutions Inc. assumes no liability for any errors, omissions, or inaccuracies in the third party material.





- Bridge
  - Culvert
  - Cross Section Line
  - Study Mapping Limit
  - Flood Control Structure
  - Municipal Boundary (Urban)
  - Municipal Boundary (Rural)
  - Major Road
  - Local Road
  - Railway
  - Flow Direction
- 
- 75-Year Flood Inundation Extent
  - 75-Year Flood Inundation Extent (Potential Flood Control Structure Failure)

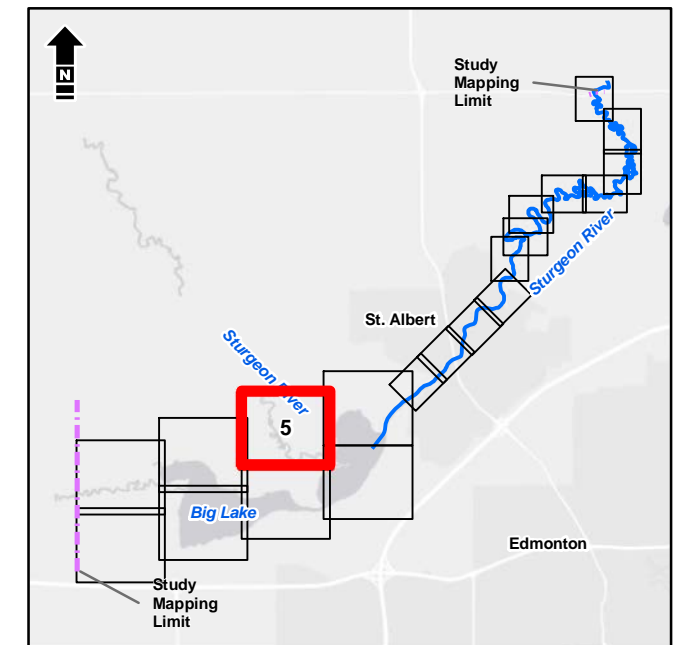

1:10,000 metres  
 100 0 100 200  
 NAD 1983 CSRS 3TM 114

Service Layer Credits: Esri, HERE, Garmin, (c) OpenStreetMap contributors, and the GIS User community  
 Source: Esri, DigitalGlobe, GeoEye, Earthstar Geographics, CNES/Airbus DS, USDA, USGS, AeroGRID, IGN, and the GIS User Community



Alberta Government  
 St. Albert Flood Hazard Study

### Open Water Flood Inundation Mapbook | 75-Year

Date: March 2020 Project: 28312 Submitter: P. Rogers Reviewer: M. Shome

Disclaimer: The information contained herein may be compiled from numerous third party materials that are subject to periodic change without prior notification. While every effort has been made by Matrix Solutions Inc. to ensure the accuracy of the information presented at the time of publication, Matrix Solutions Inc. assumes no liability for any errors, omissions, or inaccuracies in the third party material.



AlbertaEnvironmentandParks28312FiguresandTablesFD2019Report.pdf - Open Water Inundation Mapping\Figure-Open Water Inundation Mapbook\_Template.mxd, Tabloid\_L\_274Mar20, 02:12 PM - m.wilkinson - TD005

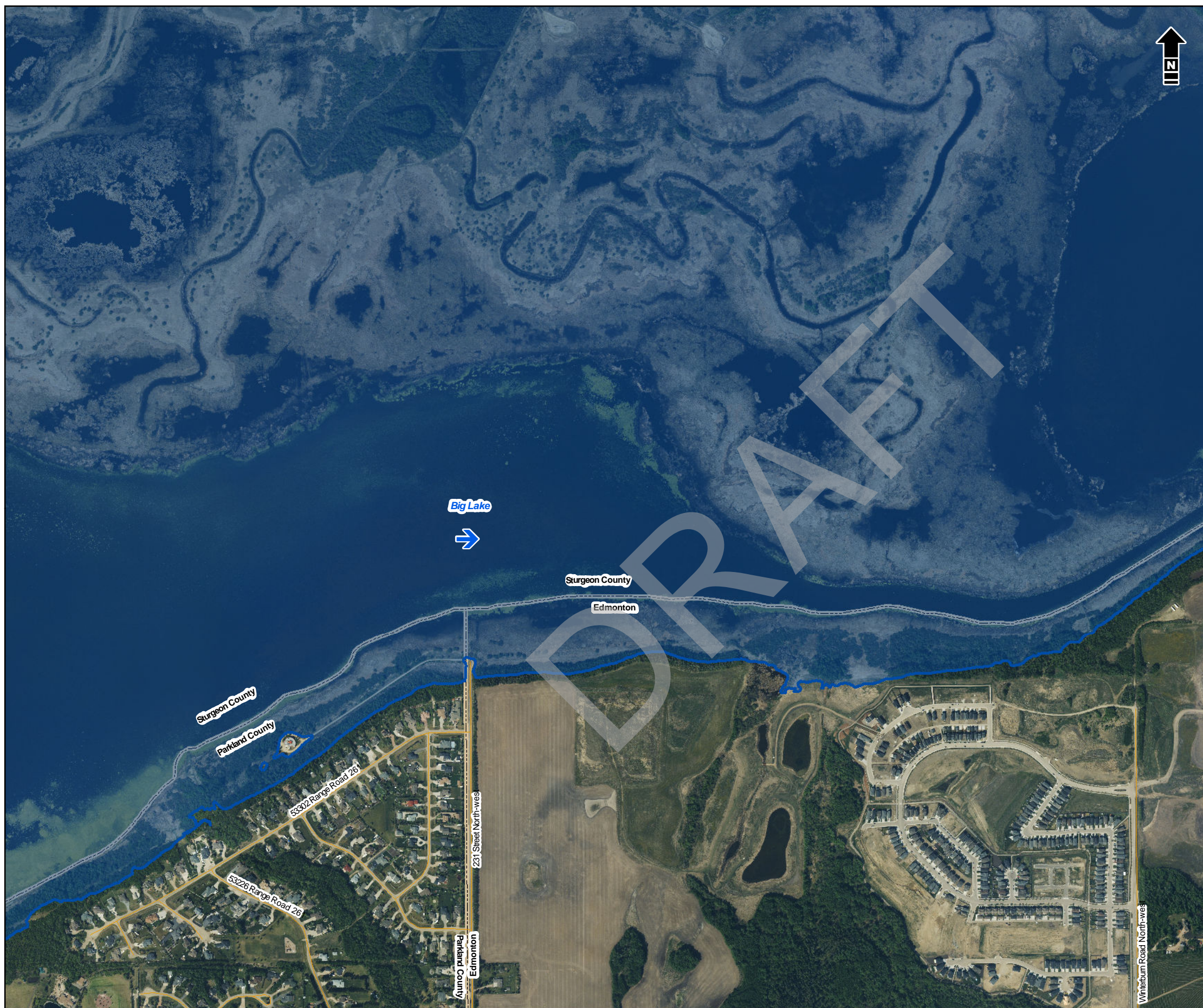

- Bridge
  - Culvert
  - Cross Section Line
  - Study Mapping Limit
  - Flood Control Structure
  - Municipal Boundary (Urban)
  - Municipal Boundary (Rural)
  - Major Road
  - Local Road
  - Railway
  - Flow Direction
- 
- 75-Year Flood Inundation Extent
  - 75-Year Flood Inundation Extent (Potential Flood Control Structure Failure)

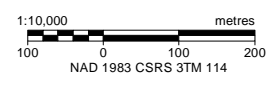
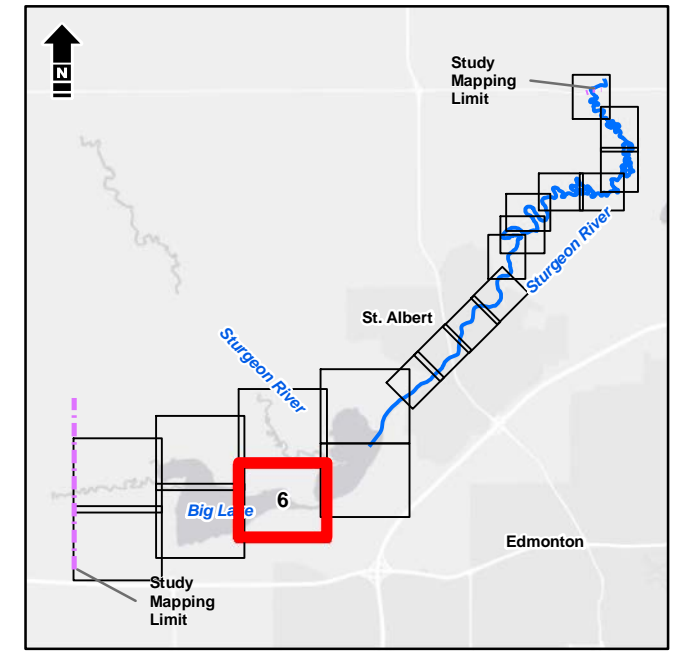

Service Layer Credits: Esri, HERE, Garmin, (c) OpenStreetMap contributors, and the GIS User community  
Source: Esri, DigitalGlobe, GeoEye, Earthstar Geographics, CNES/Airbus DS, USDA, USGS, AeroGRID, IGN, and the GIS User Community



Alberta Government  
St. Albert Flood Hazard Study

### Open Water Flood Inundation Mapbook | 75-Year

Date: March 2020 Project: 28312 Submitter: P. Rogers Reviewer: M. Shome

Disclaimer: The information contained herein may be compiled from numerous third party materials that are subject to periodic change without prior notification. While every effort has been made by Matrix Solutions Inc. to ensure the accuracy of the information presented at the time of publication, Matrix Solutions Inc. assumes no liability for any errors, omissions, or inaccuracies in the third party material.



AlbertaEnvironment/Parks/28312/FiguresandTables/2019/Report/04\_Open\_Water\_Inundation\_Mapping/Figure-Open\_Water\_Inundation\_Mapbook\_Template.mxd, Tabloid\_L\_27.Apr.20, 02:12 PM - m.willkinson - TD005

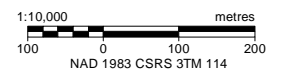
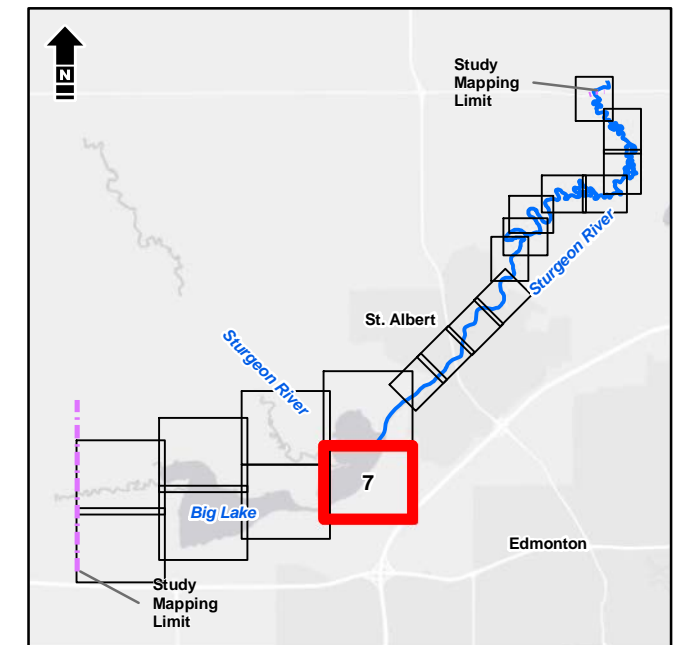
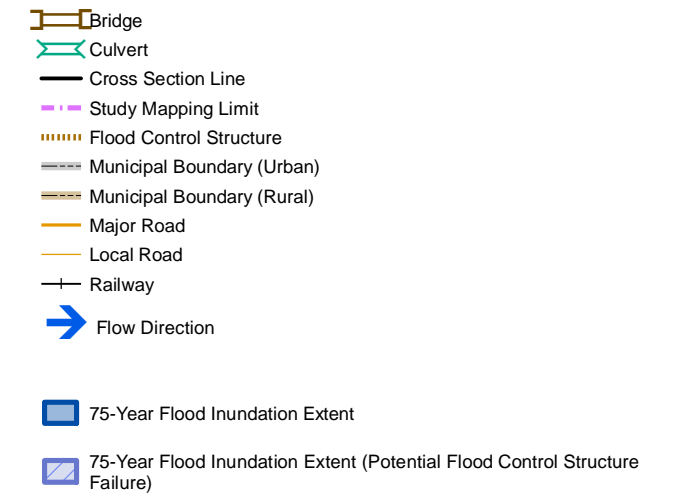
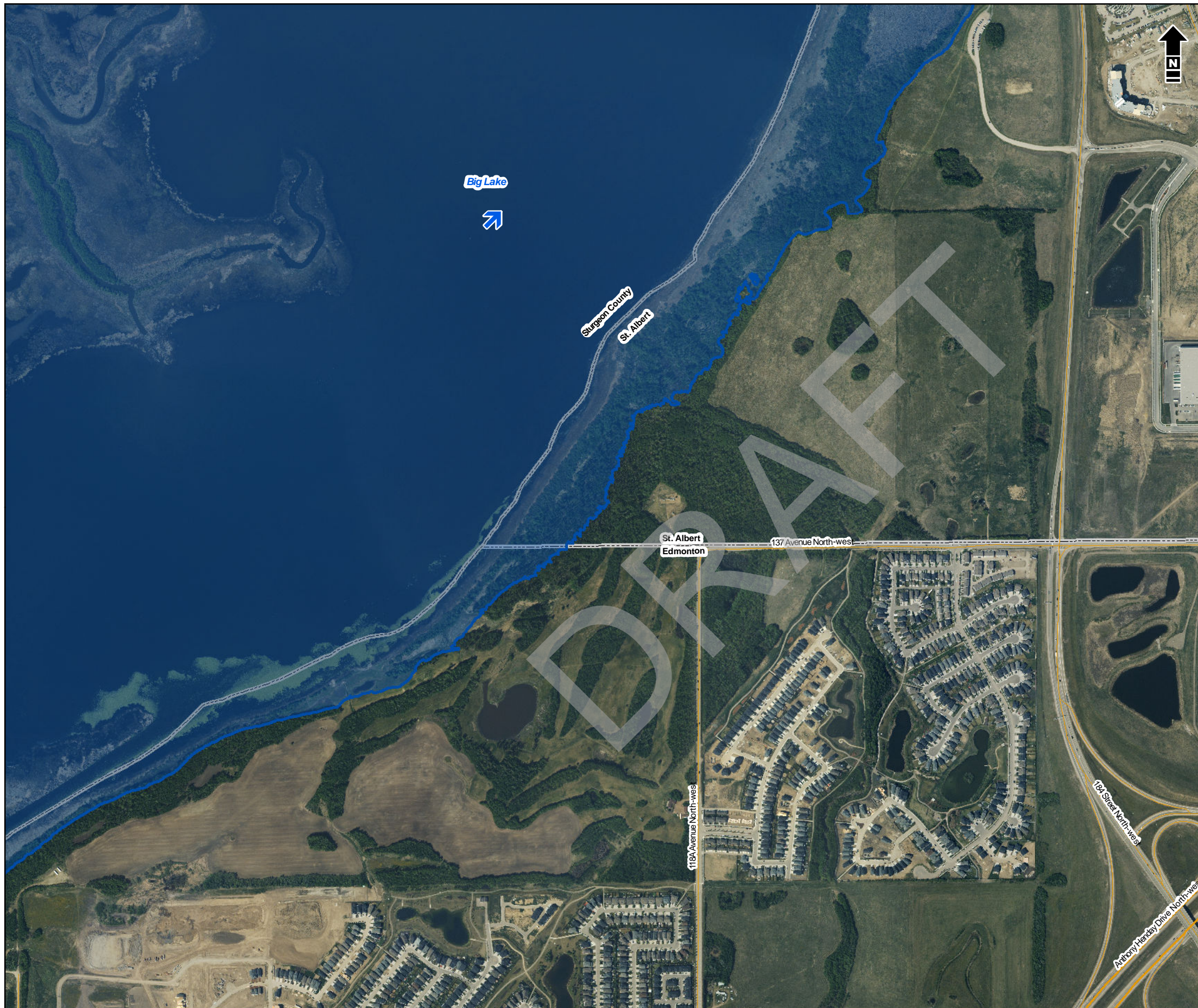

Service Layer Credits: Esri, HERE, Garmin, (c) OpenStreetMap contributors, and the GIS User community  
Source: Esri, DigitalGlobe, GeoEye, Earthstar Geographics, CNES/Airbus DS, USDA, USGS, AeroGRID, IGN, and the GIS User Community

**Matrix Solutions Inc.**  
ENVIRONMENT & ENGINEERING

*Alberta*

Alberta Government  
St. Albert Flood Hazard Study

### Open Water Flood Inundation Mapbook | 75-Year

Date: March 2020 Project: 28312 Submitter: P. Rogers Reviewer: M. Shome

Disclaimer: The information contained herein may be compiled from numerous third party materials that are subject to periodic change without prior notification. While every effort has been made by Matrix Solutions Inc. to ensure the accuracy of the information presented at the time of publication, Matrix Solutions Inc. assumes no liability for any errors, omissions, or inaccuracies in the third party material.



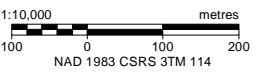
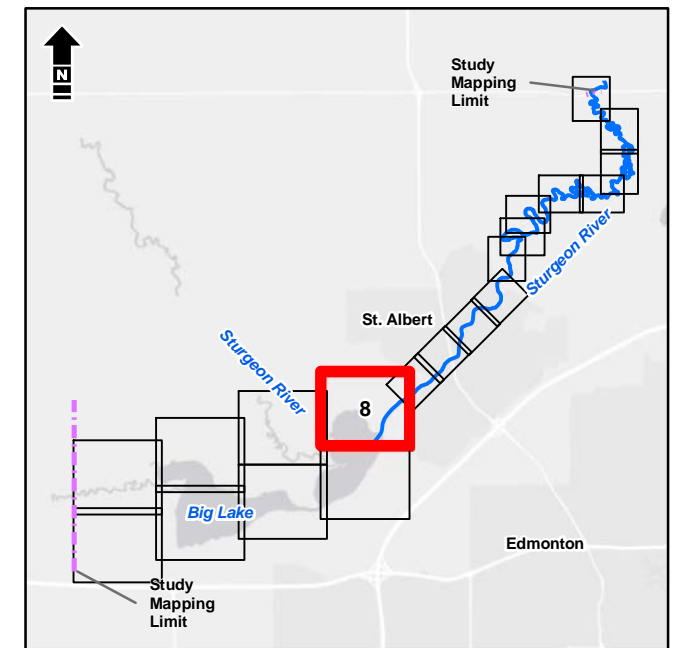
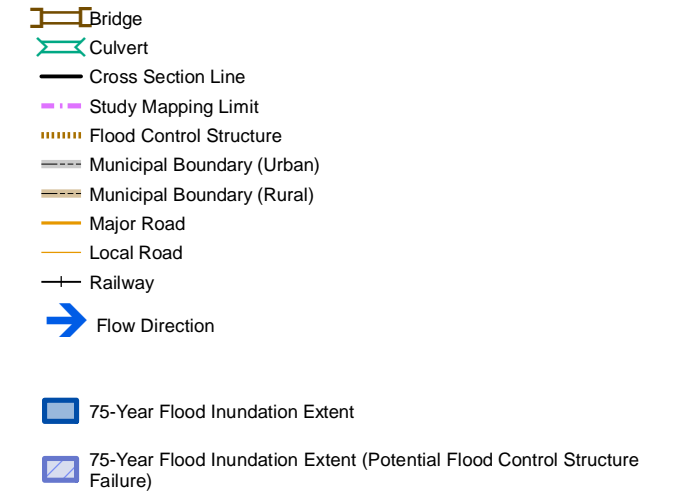
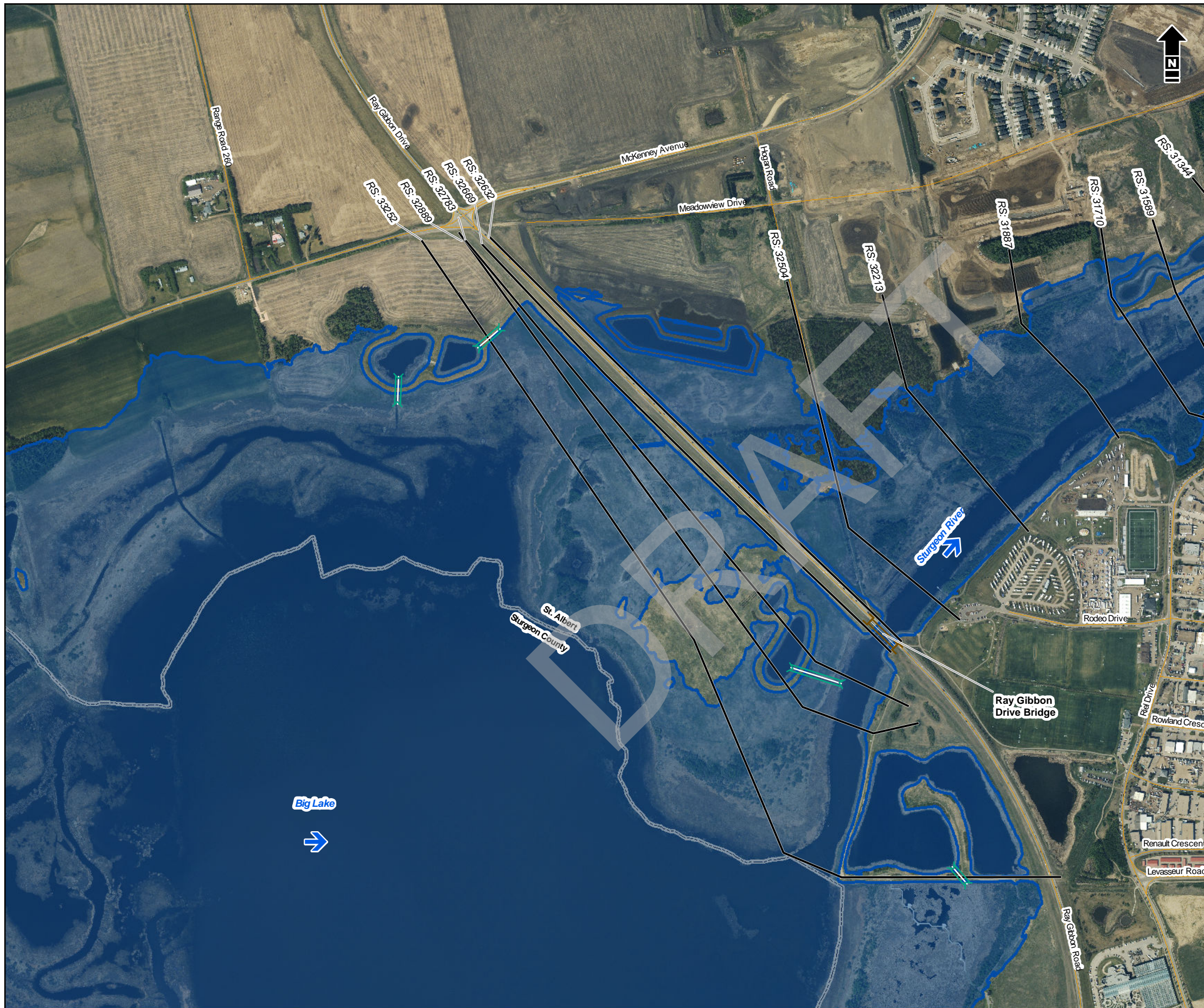

Service Layer Credits: Esri, HERE, Garmin, (c) OpenStreetMap contributors, and the GIS User community  
 Source: Esri, DigitalGlobe, GeoEye, Earthstar Geographics, CNES/Airbus DS, USDA, USGS, AeroGRID, IGN, and the GIS User Community



Alberta Government  
 St. Albert Flood Hazard Study

**Open Water Flood Inundation  
 Mapbook | 75-Year**

Date: March 2020 Project: 28312 Submitter: P. Rogers Reviewer: M. Shome

Disclaimer: The information contained herein may be compiled from numerous third party materials that are subject to periodic change without prior notification. While every effort has been made by Matrix Solutions Inc. to ensure the accuracy of the information presented at the time of publication, Matrix Solutions Inc. assumes no liability for any errors, omissions, or inaccuracies in the third party material.





- Bridge
  - Culvert
  - Cross Section Line
  - Study Mapping Limit
  - Flood Control Structure
  - Municipal Boundary (Urban)
  - Municipal Boundary (Rural)
  - Major Road
  - Local Road
  - Railway
  - Flow Direction
- 
- 75-Year Flood Inundation Extent
  - 75-Year Flood Inundation Extent (Potential Flood Control Structure Failure)

**DISCHARGE**  
Sturgeon River = 82 m<sup>3</sup>/s

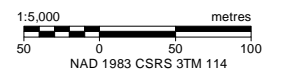
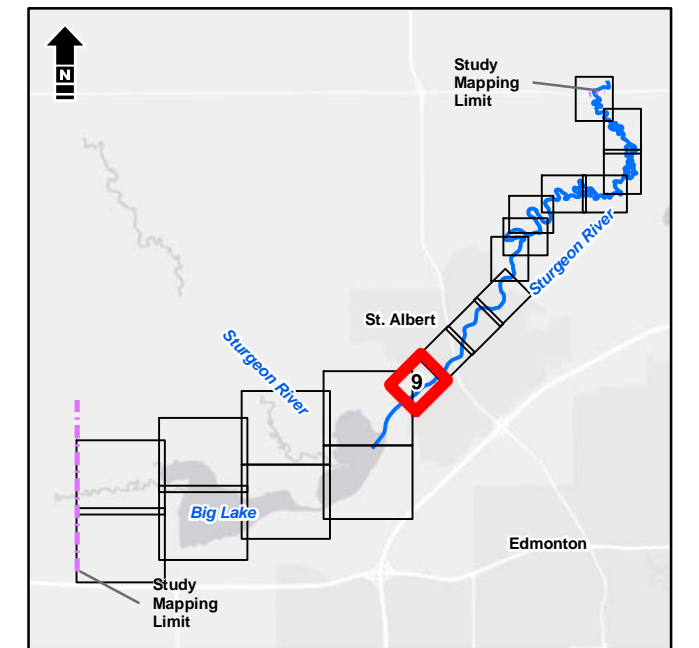

Service Layer Credits: Esri, HERE, Garmin, (c) OpenStreetMap contributors, and the GIS User community  
Source: Esri, DigitalGlobe, GeoEye, Earthstar Geographics, CNES/Airbus DS, USDA, USGS, AeroGRID, IGN, and the GIS User Community



Alberta Government  
St. Albert Flood Hazard Study

**Open Water Flood Inundation  
Mapbook | 75-Year**

Date: March 2020 Project: 28312 Submitter: P. Rogers Reviewer: M. Shome

Disclaimer: The information contained herein may be compiled from numerous third party materials that are subject to periodic change without prior notification. While every effort has been made by Matrix Solutions Inc. to ensure the accuracy of the information presented at the time of publication, Matrix Solutions Inc. assumes no liability for any errors, omissions, or inaccuracies in the third party material.





- Bridge
  - Culvert
  - Cross Section Line
  - Study Mapping Limit
  - Flood Control Structure
  - Municipal Boundary (Urban)
  - Municipal Boundary (Rural)
  - Major Road
  - Local Road
  - Railway
  - Flow Direction
- 
- 75-Year Flood Inundation Extent
  - 75-Year Flood Inundation Extent (Potential Flood Control Structure Failure)

**DISCHARGE**  
 Sturgeon River = 82 m<sup>3</sup>/s

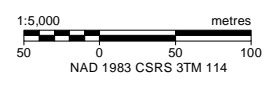
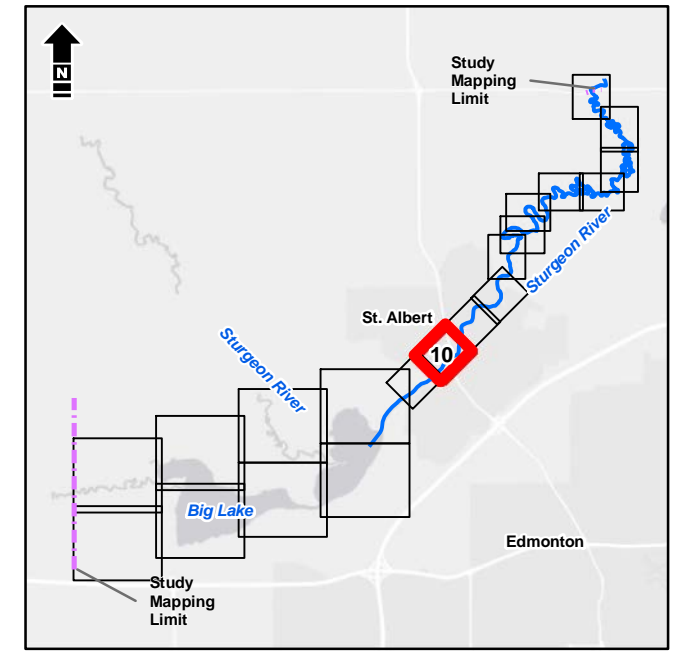

Service Layer Credits: Esri, HERE, Garmin, (c) OpenStreetMap contributors, and the GIS User community  
 Source: Esri, DigitalGlobe, GeoEye, Earthstar Geographics, CNES/Airbus DS, USDA, USGS, AeroGRID, IGN, and the GIS User Community



Alberta Government  
 St. Albert Flood Hazard Study

**Open Water Flood Inundation  
 Mapbook | 75-Year**

Date:	March 2020	Project:	28312	Submitter:	P. Rogers	Reviewer:	M. Shome
-------	------------	----------	-------	------------	-----------	-----------	----------

Disclaimer: The information contained herein may be compiled from numerous third party materials that are subject to periodic change without prior notification. While every effort has been made by Matrix Solutions Inc. to ensure the accuracy of the information presented at the time of publication, Matrix Solutions Inc. assumes no liability for any errors, omissions, or inaccuracies in the third party material.



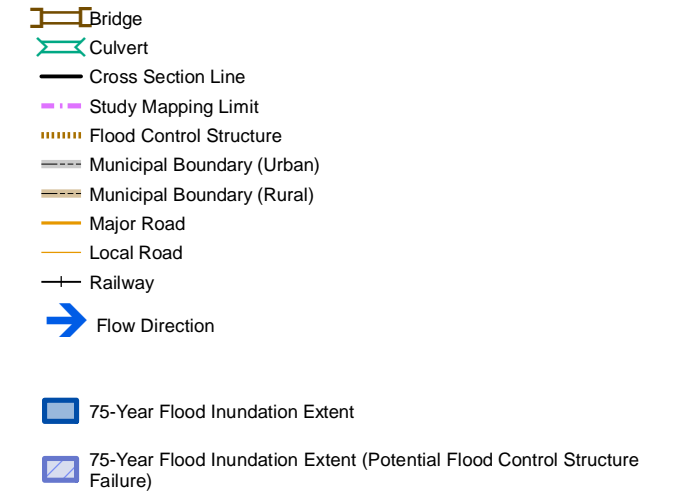

**DISCHARGE**  
Sturgeon River = 82 m<sup>3</sup>/s

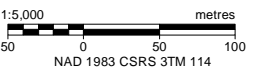
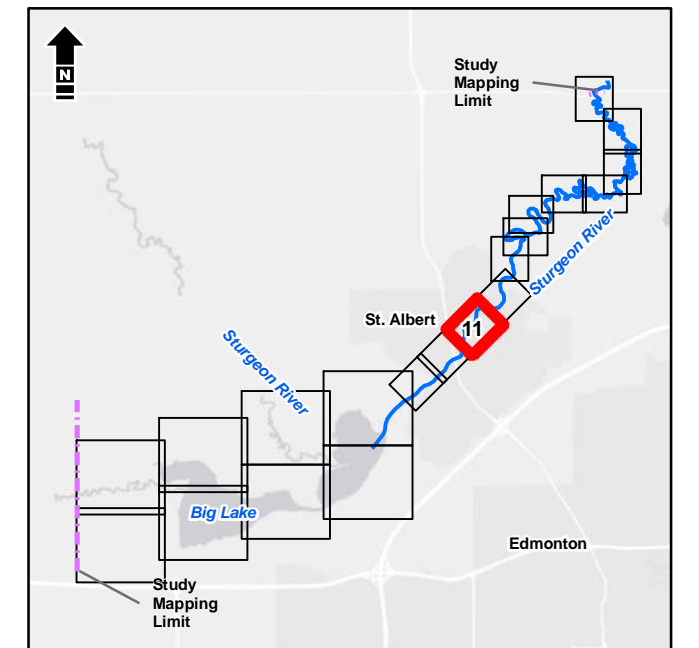

Service Layer Credits: Esri, HERE, Garmin, (c) OpenStreetMap contributors, and the GIS User community  
Source: Esri, DigitalGlobe, GeoEye, Earthstar Geographics, CNES/Airbus DS, USDA, USGS, AeroGRID, IGN, and the GIS User Community

**Matrix Solutions Inc.**  
ENVIRONMENT & ENGINEERING

*Alberta*

Alberta Government  
St. Albert Flood Hazard Study

**Open Water Flood Inundation  
Mapbook | 75-Year**

Date: March 2020 Project: 28312 Submitter: P. Rogers Reviewer: M. Shome

Disclaimer: The information contained herein may be compiled from numerous third party materials that are subject to periodic change without prior notification. While every effort has been made by Matrix Solutions Inc. to ensure the accuracy of the information presented at the time of publication, Matrix Solutions Inc. assumes no liability for any errors, omissions, or inaccuracies in the third party material.



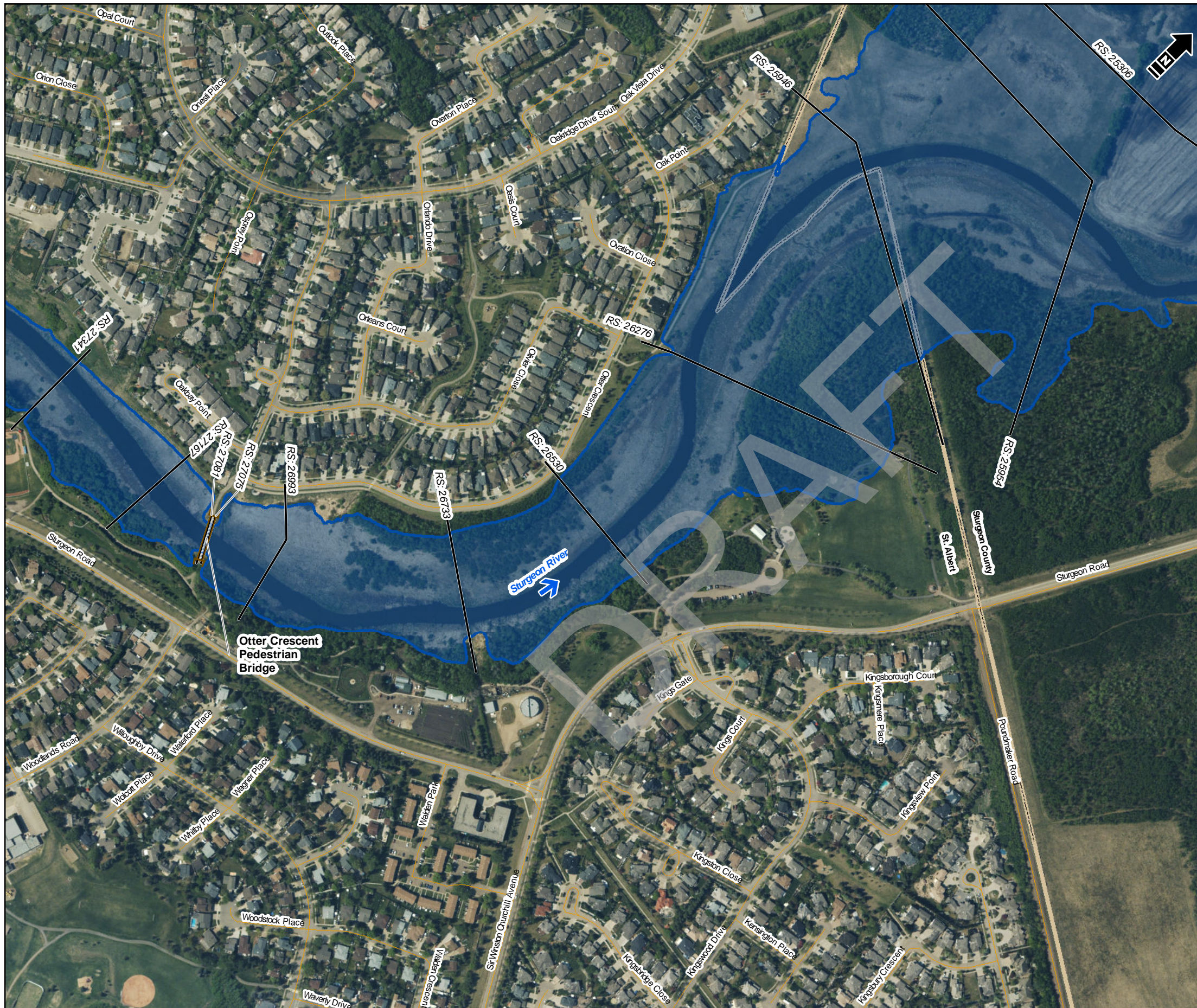

- Bridge
  - Culvert
  - Cross Section Line
  - Study Mapping Limit
  - Flood Control Structure
  - Municipal Boundary (Urban)
  - Municipal Boundary (Rural)
  - Major Road
  - Local Road
  - Railway
  - Flow Direction
- 
- 75-Year Flood Inundation Extent
  - 75-Year Flood Inundation Extent (Potential Flood Control Structure Failure)

**DISCHARGE**  
Sturgeon River = 82 m<sup>3</sup>/s

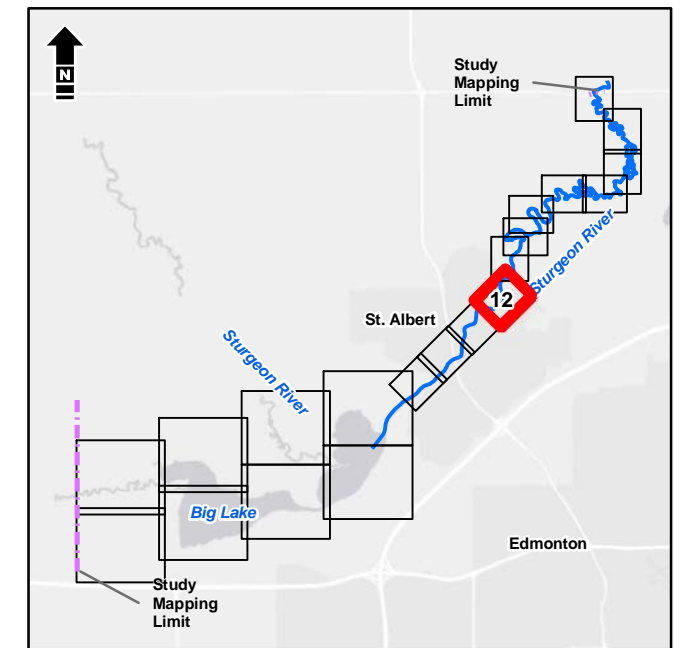

1:5,000 metres  
50 0 50 100  
NAD 1983 CSRS 3TM 114

Service Layer Credits: Esri, HERE, Garmin, (c) OpenStreetMap contributors, and the GIS User community  
Source: Esri, DigitalGlobe, GeoEye, Earthstar Geographics, CNES/Airbus DS, USDA, USGS, AeroGRID, IGN, and the GIS User Community



Alberta Government  
St. Albert Flood Hazard Study

**Open Water Flood Inundation  
Mapbook | 75-Year**

Date: March 2020 Project: 28312 Submitter: P. Rogers Reviewer: M. Shome

Disclaimer: The information contained herein may be compiled from numerous third party materials that are subject to periodic change without prior notification. While every effort has been made by Matrix Solutions Inc. to ensure the accuracy of the information presented at the time of publication, Matrix Solutions Inc. assumes no liability for any errors, omissions, or inaccuracies in the third party material.



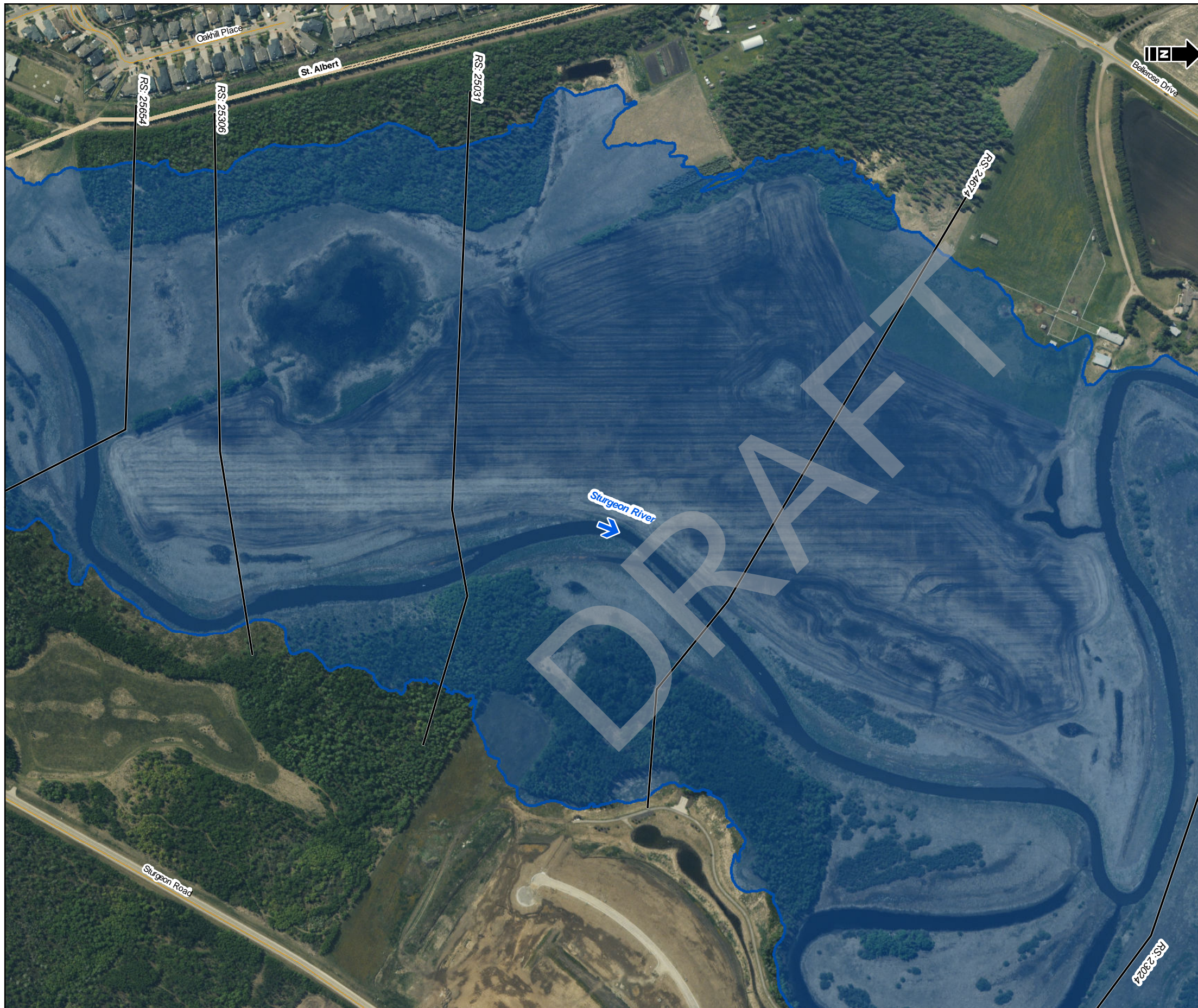

- Bridge
  - Culvert
  - Cross Section Line
  - Study Mapping Limit
  - Flood Control Structure
  - Municipal Boundary (Urban)
  - Municipal Boundary (Rural)
  - Major Road
  - Local Road
  - Railway
  - Flow Direction
- 
- 75-Year Flood Inundation Extent
  - 75-Year Flood Inundation Extent (Potential Flood Control Structure Failure)

**DISCHARGE**  
Sturgeon River = 82 m<sup>3</sup>/s

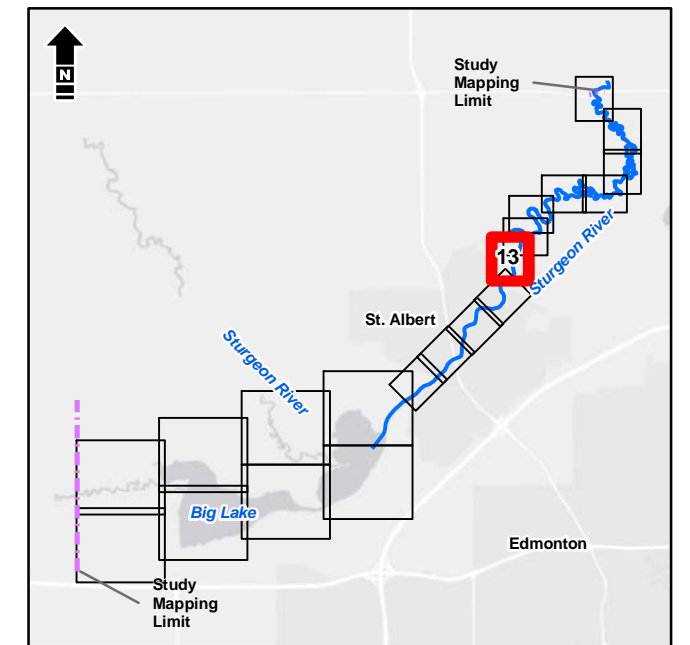

1:5,000 metres

Service Layer Credits: Esri, HERE, Garmin, (c) OpenStreetMap contributors, and the GIS User community  
Source: Esri, DigitalGlobe, GeoEye, Earthstar Geographics, CNES/Airbus DS, USDA, USGS, AeroGRID, IGN, and the GIS User Community

**Matrix Solutions Inc.**  
ENVIRONMENT & ENGINEERING

*Alberta*

Alberta Government  
St. Albert Flood Hazard Study

**Open Water Flood Inundation  
Mapbook | 75-Year**

Date: March 2020 Project: 28312 Submitter: P. Rogers Reviewer: M. Shome

Disclaimer: The information contained herein may be compiled from numerous third party materials that are subject to periodic change without prior notification. While every effort has been made by Matrix Solutions Inc. to ensure the accuracy of the information presented at the time of publication, Matrix Solutions Inc. assumes no liability for any errors, omissions, or inaccuracies in the third party material.





- Bridge
  - Culvert
  - Cross Section Line
  - Study Mapping Limit
  - Flood Control Structure
  - Municipal Boundary (Urban)
  - Municipal Boundary (Rural)
  - Major Road
  - Local Road
  - Railway
  - Flow Direction
- 
- 75-Year Flood Inundation Extent
  - 75-Year Flood Inundation Extent (Potential Flood Control Structure Failure)

**DISCHARGE**  
Sturgeon River = 82 m<sup>3</sup>/s

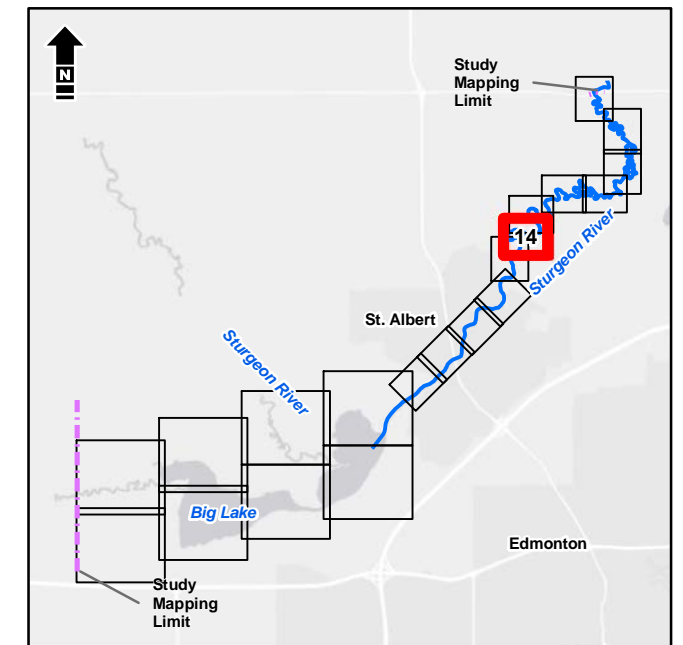

1:5,000 metres

Service Layer Credits: Esri, HERE, Garmin, (c) OpenStreetMap contributors, and the GIS User community  
Source: Esri, DigitalGlobe, GeoEye, Earthstar Geographics, CNES/Airbus DS, USDA, USGS, AeroGRID, IGN, and the GIS User Community



Alberta Government  
St. Albert Flood Hazard Study

**Open Water Flood Inundation  
Mapbook | 75-Year**

Date: March 2020 Project: 28312 Submitter: P. Rogers Reviewer: M. Shome

Disclaimer: The information contained herein may be compiled from numerous third party materials that are subject to periodic change without prior notification. While every effort has been made by Matrix Solutions Inc. to ensure the accuracy of the information presented at the time of publication, Matrix Solutions Inc. assumes no liability for any errors, omissions, or inaccuracies in the third party material.



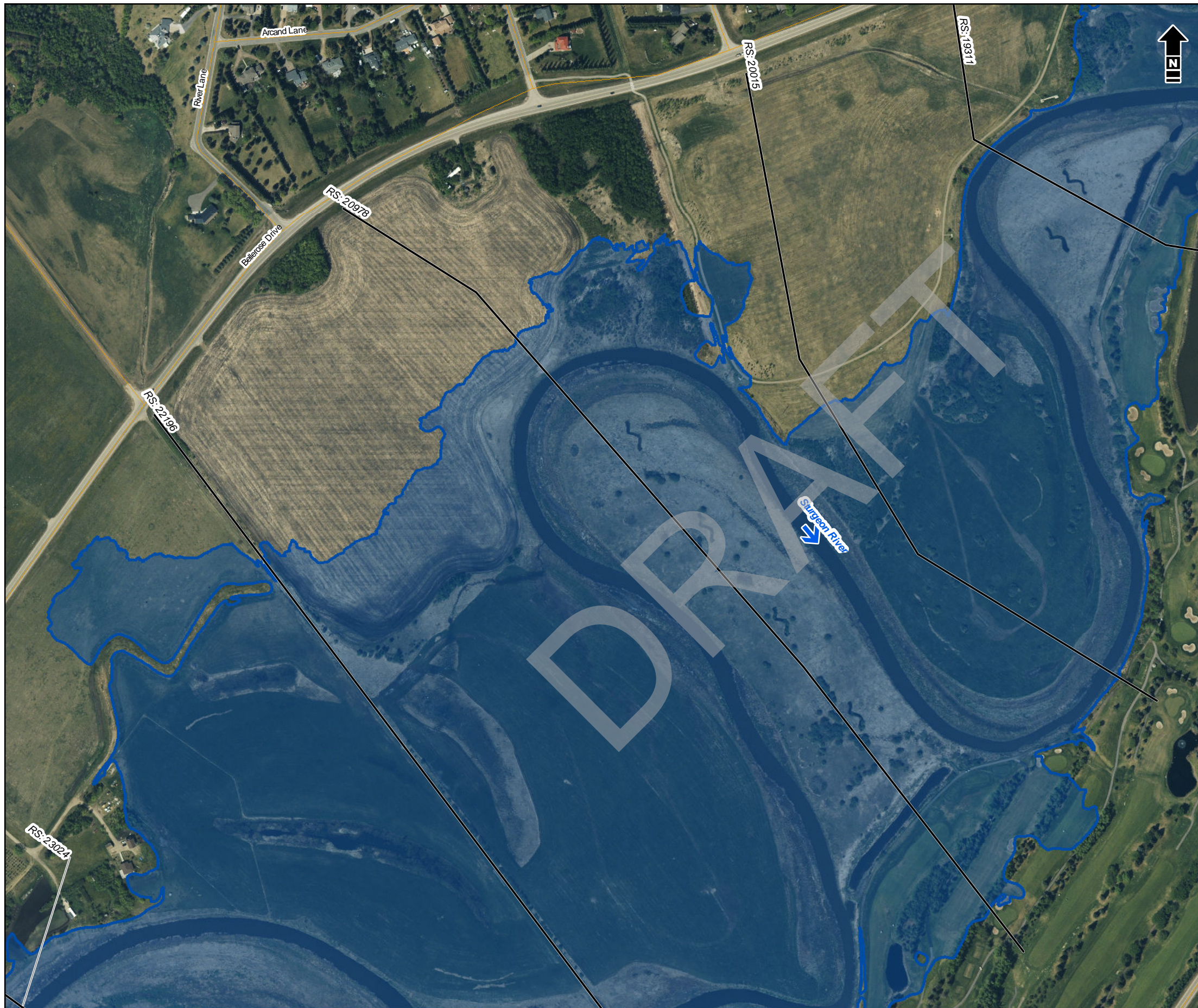

- Bridge
  - Culvert
  - Cross Section Line
  - Study Mapping Limit
  - Flood Control Structure
  - Municipal Boundary (Urban)
  - Municipal Boundary (Rural)
  - Major Road
  - Local Road
  - Railway
  - Flow Direction
- 
- 75-Year Flood Inundation Extent
  - 75-Year Flood Inundation Extent (Potential Flood Control Structure Failure)

**DISCHARGE**  
Sturgeon River = 82 m<sup>3</sup>/s

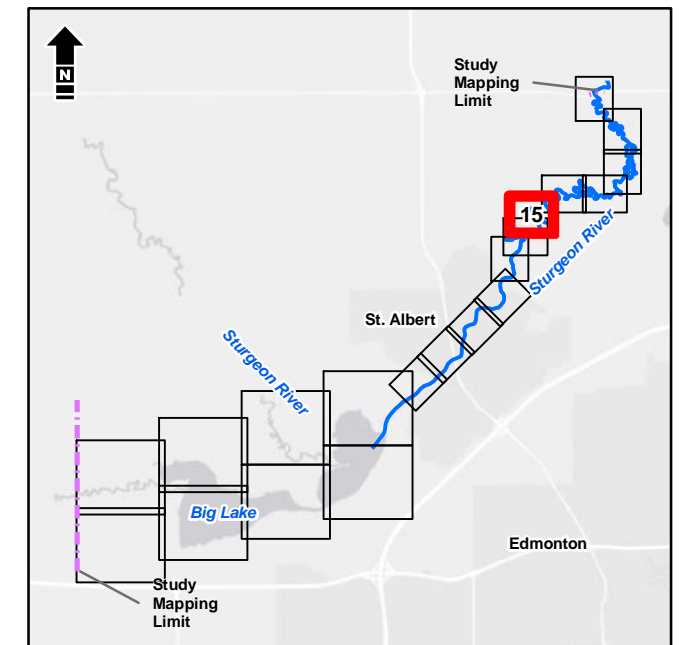

1:5,000 metres

Service Layer Credits: Esri, HERE, Garmin, (c) OpenStreetMap contributors, and the GIS User community  
Source: Esri, DigitalGlobe, GeoEye, Earthstar Geographics, CNES/Airbus DS, USDA, USGS, AeroGRID, IGN, and the GIS User Community

**Matrix Solutions Inc.**  
ENVIRONMENT & ENGINEERING

*Alberta*

Alberta Government  
St. Albert Flood Hazard Study

**Open Water Flood Inundation  
Mapbook | 75-Year**

Date: March 2020 Project: 28312 Submitter: P. Rogers Reviewer: M. Shome

Disclaimer: The information contained herein may be compiled from numerous third party materials that are subject to periodic change without prior notification. While every effort has been made by Matrix Solutions Inc. to ensure the accuracy of the information presented at the time of publication, Matrix Solutions Inc. assumes no liability for any errors, omissions, or inaccuracies in the third party material.



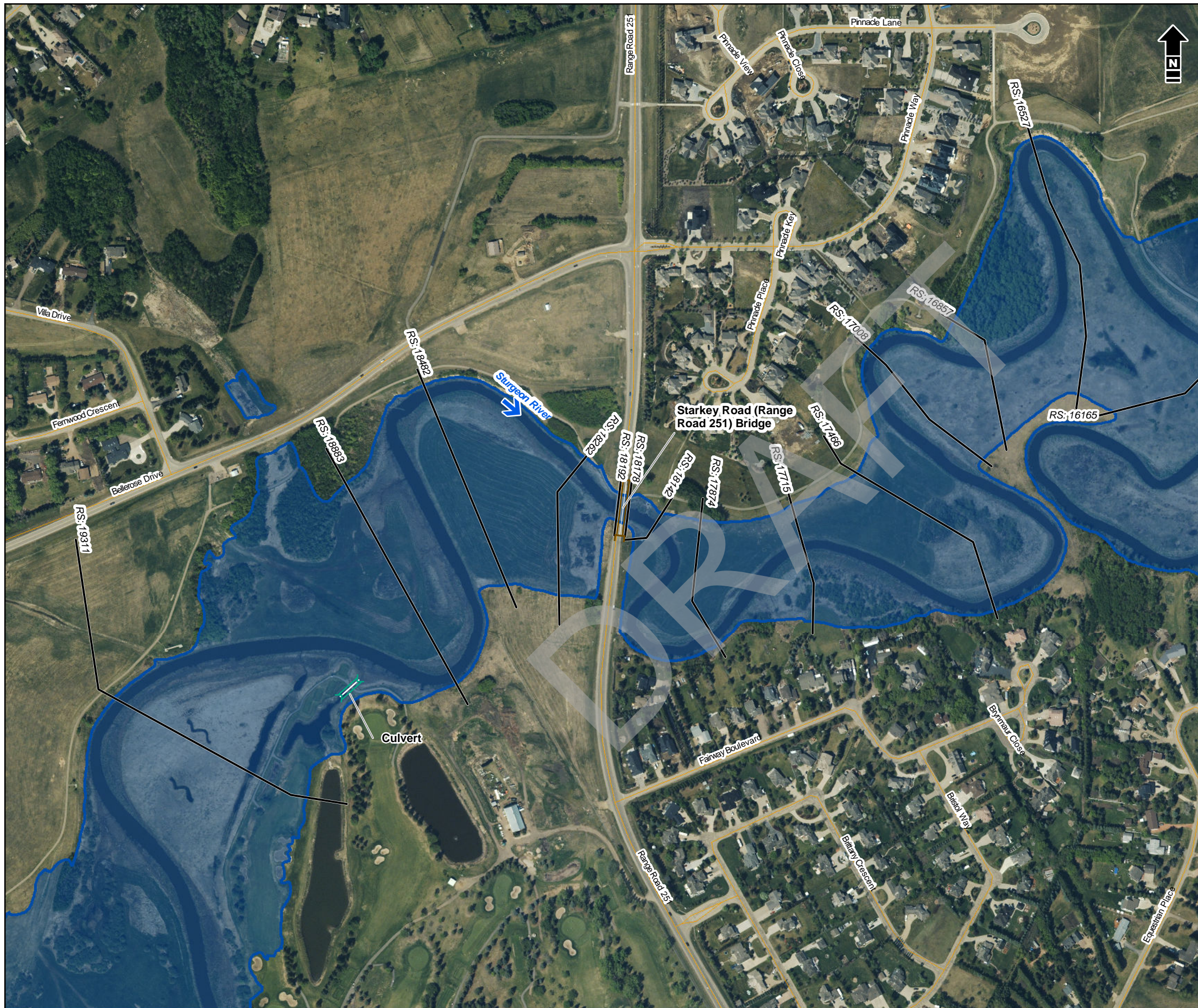

- Bridge
  - Culvert
  - Cross Section Line
  - Study Mapping Limit
  - Flood Control Structure
  - Municipal Boundary (Urban)
  - Municipal Boundary (Rural)
  - Major Road
  - Local Road
  - Railway
  - Flow Direction
- 
- 75-Year Flood Inundation Extent
  - 75-Year Flood Inundation Extent (Potential Flood Control Structure Failure)

**DISCHARGE**  
Sturgeon River = 82 m<sup>3</sup>/s

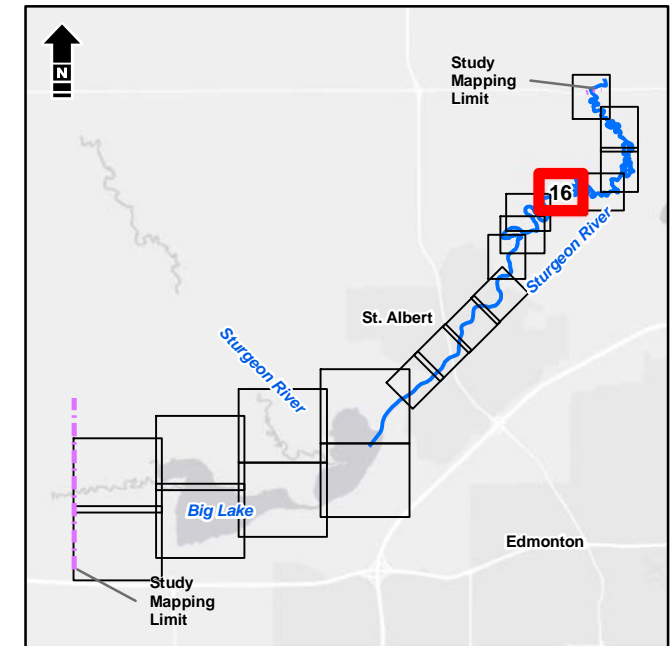

Service Layer Credits: Esri, HERE, Garmin, (c) OpenStreetMap contributors, and the GIS User community  
 Source: Esri, DigitalGlobe, GeoEye, Earthstar Geographics, CNES/Airbus DS, USDA, USGS, AeroGRID, IGN, and the GIS User Community

1:5,000 metres  
 0 50 100  
 NAD 1983 CSRS 3TM 114



Alberta Government  
St. Albert Flood Hazard Study

**Open Water Flood Inundation  
Mapbook | 75-Year**

Date: March 2020 Project: 28312 Submitter: P. Rogers Reviewer: M. Shome

Disclaimer: The information contained herein may be compiled from numerous third party materials that are subject to periodic change without prior notification. While every effort has been made by Matrix Solutions Inc. to ensure the accuracy of the information presented at the time of publication, Matrix Solutions Inc. assumes no liability for any errors, omissions, or inaccuracies in the third party material.





- Bridge
  - Culvert
  - Cross Section Line
  - Study Mapping Limit
  - Flood Control Structure
  - Municipal Boundary (Urban)
  - Municipal Boundary (Rural)
  - Major Road
  - Local Road
  - Railway
  - Flow Direction
- 
- 75-Year Flood Inundation Extent
  - 75-Year Flood Inundation Extent (Potential Flood Control Structure Failure)

**DISCHARGE**  
Sturgeon River = 82 m<sup>3</sup>/s

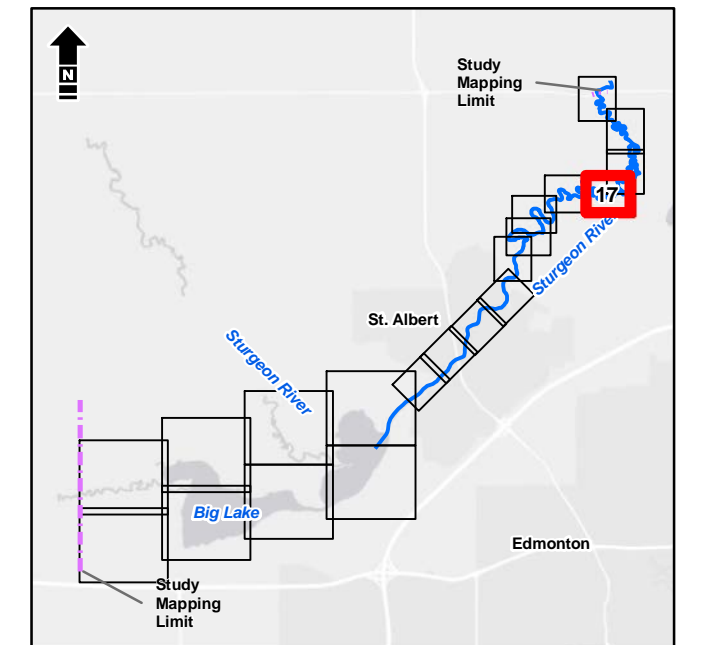

1:5,000 metres  
0 50 100  
NAD 1983 CSRS 3TM 114

Service Layer Credits: Esri, HERE, Garmin, (c) OpenStreetMap contributors, and the GIS User community  
Source: Esri, DigitalGlobe, GeoEye, Earthstar Geographics, CNES/Airbus DS, USDA, USGS, AeroGRID, IGN, and the GIS User Community



Alberta Government  
St. Albert Flood Hazard Study

**Open Water Flood Inundation  
Mapbook | 75-Year**

Date: March 2020 Project: 28312 Submitter: P. Rogers Reviewer: M. Shome

Disclaimer: The information contained herein may be compiled from numerous third party materials that are subject to periodic change without prior notification. While every effort has been made by Matrix Solutions Inc. to ensure the accuracy of the information presented at the time of publication, Matrix Solutions Inc. assumes no liability for any errors, omissions, or inaccuracies in the third party material.



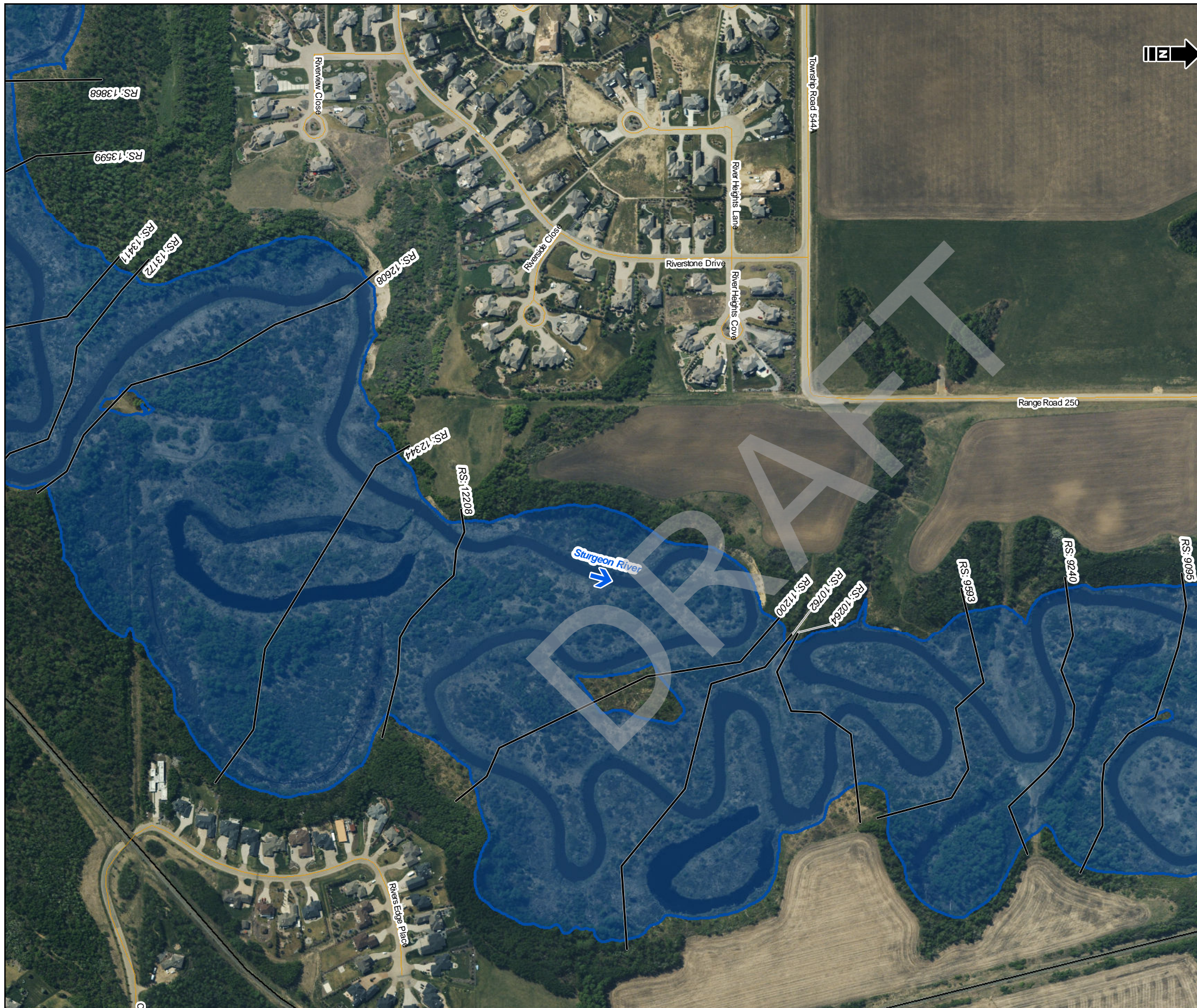

- Bridge
  - Culvert
  - Cross Section Line
  - Study Mapping Limit
  - Flood Control Structure
  - Municipal Boundary (Urban)
  - Municipal Boundary (Rural)
  - Major Road
  - Local Road
  - Railway
  - Flow Direction
- 
- 75-Year Flood Inundation Extent
  - 75-Year Flood Inundation Extent (Potential Flood Control Structure Failure)

**DISCHARGE**  
Sturgeon River = 82 m<sup>3</sup>/s

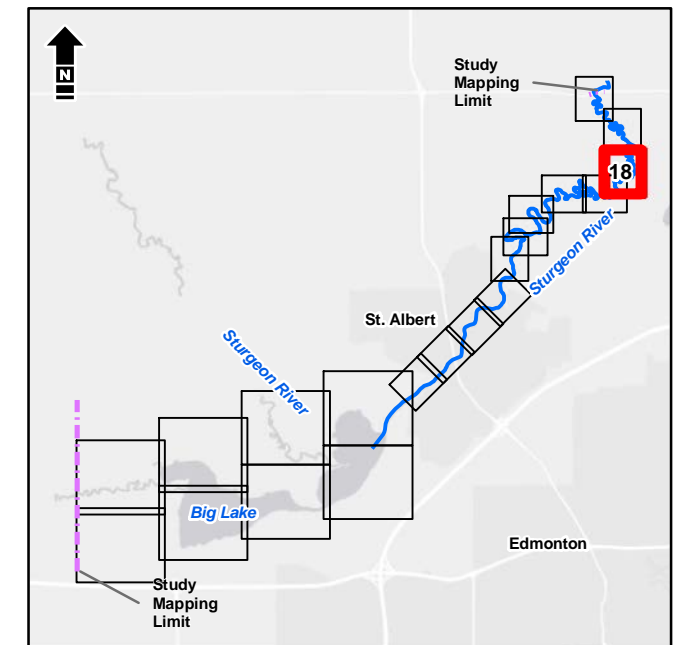

1:5,000 metres  
0 50 100  
NAD 1983 CSRS 3TM 114

Service Layer Credits: Esri, HERE, Garmin, (c) OpenStreetMap contributors, and the GIS User community  
Source: Esri, DigitalGlobe, GeoEye, Earthstar Geographics, CNES/Airbus DS, USDA, USGS, AeroGRID, IGN, and the GIS User Community

**Matrix Solutions Inc.**  
ENVIRONMENT & ENGINEERING

*Alberta*

Alberta Government  
St. Albert Flood Hazard Study

**Open Water Flood Inundation  
Mapbook | 75-Year**

Date: March 2020 Project: 28312 Submitter: P. Rogers Reviewer: M. Shome

Disclaimer: The information contained herein may be compiled from numerous third party materials that are subject to periodic change without prior notification. While every effort has been made by Matrix Solutions Inc. to ensure the accuracy of the information presented at the time of publication, Matrix Solutions Inc. assumes no liability for any errors, omissions, or inaccuracies in the third party material.



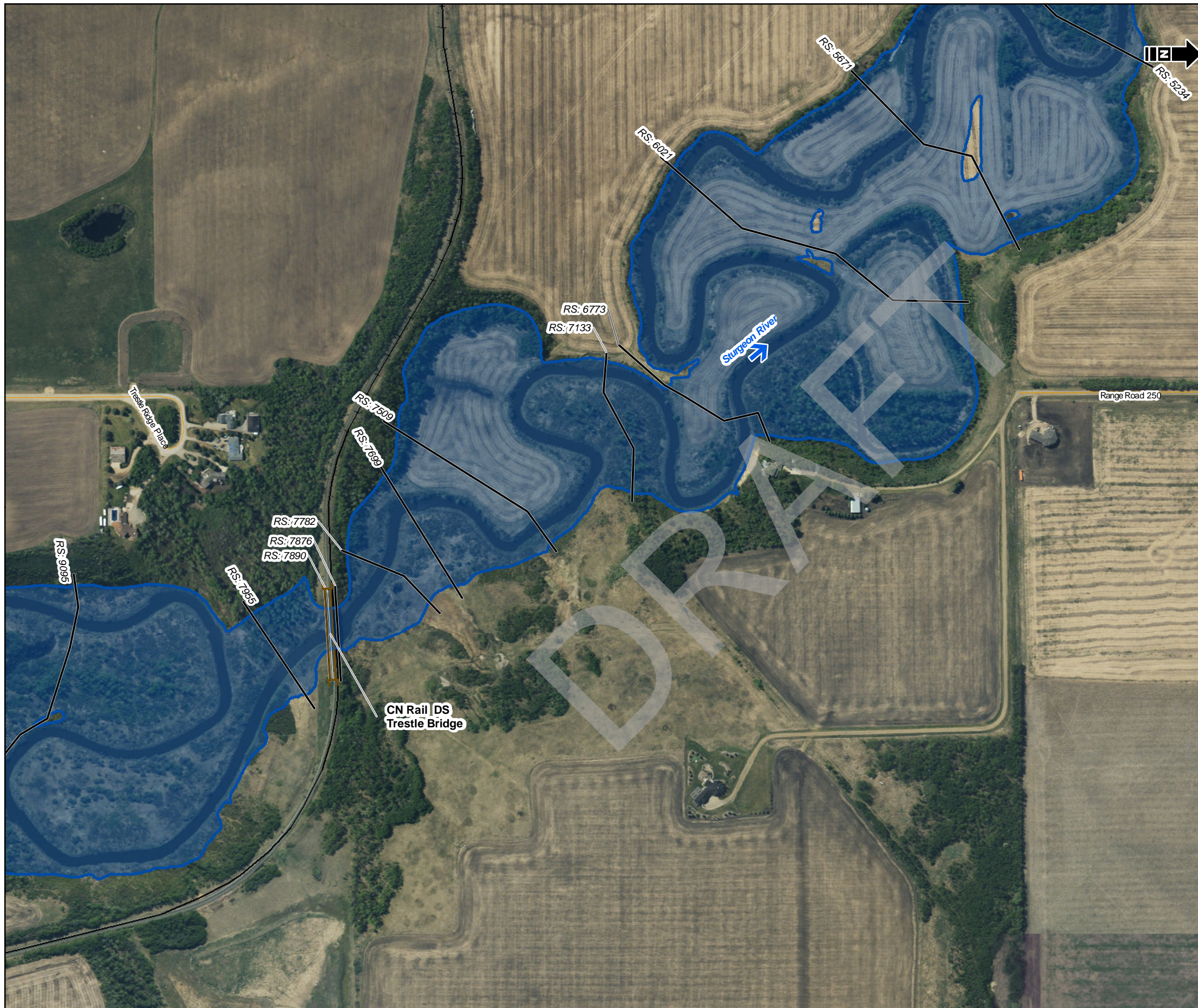

- Bridge
  - Culvert
  - Cross Section Line
  - Study Mapping Limit
  - Flood Control Structure
  - Municipal Boundary (Urban)
  - Municipal Boundary (Rural)
  - Major Road
  - Local Road
  - Railway
  - Flow Direction
- 
- 75-Year Flood Inundation Extent
  - 75-Year Flood Inundation Extent (Potential Flood Control Structure Failure)

**DISCHARGE**  
Sturgeon River = 82 m<sup>3</sup>/s

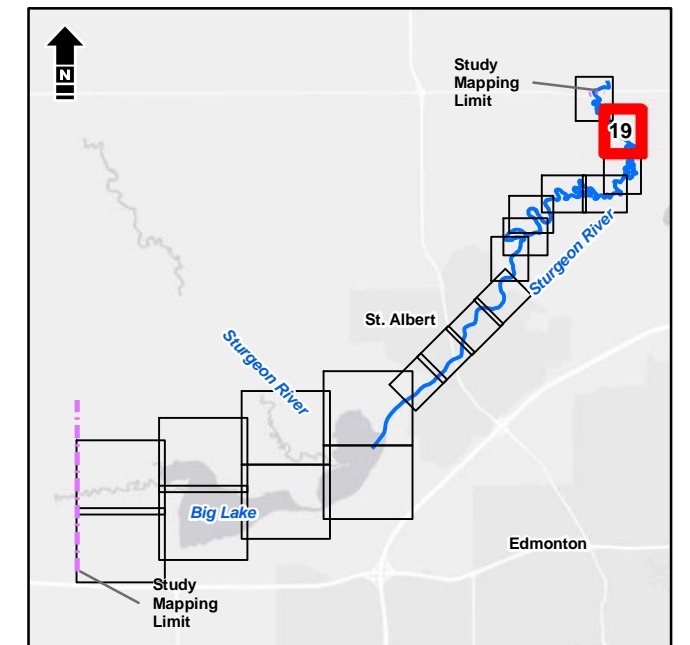

1:5,000 metres

Service Layer Credits: Esri, HERE, Garmin, (c) OpenStreetMap contributors, and the GIS User community  
Source: Esri, DigitalGlobe, GeoEye, Earthstar Geographics, CNES/Airbus DS, USDA, USGS, AeroGRID, IGN, and the GIS User Community



Alberta Government  
St. Albert Flood Hazard Study

**Open Water Flood Inundation  
Mapbook | 75-Year**

Date: March 2020 Project: 28312 Submitter: P. Rogers Reviewer: M. Shome

Disclaimer: The information contained herein may be compiled from numerous third party materials that are subject to periodic change without prior notification. While every effort has been made by Matrix Solutions Inc. to ensure the accuracy of the information presented at the time of publication, Matrix Solutions Inc. assumes no liability for any errors, omissions, or inaccuracies in the third party material.



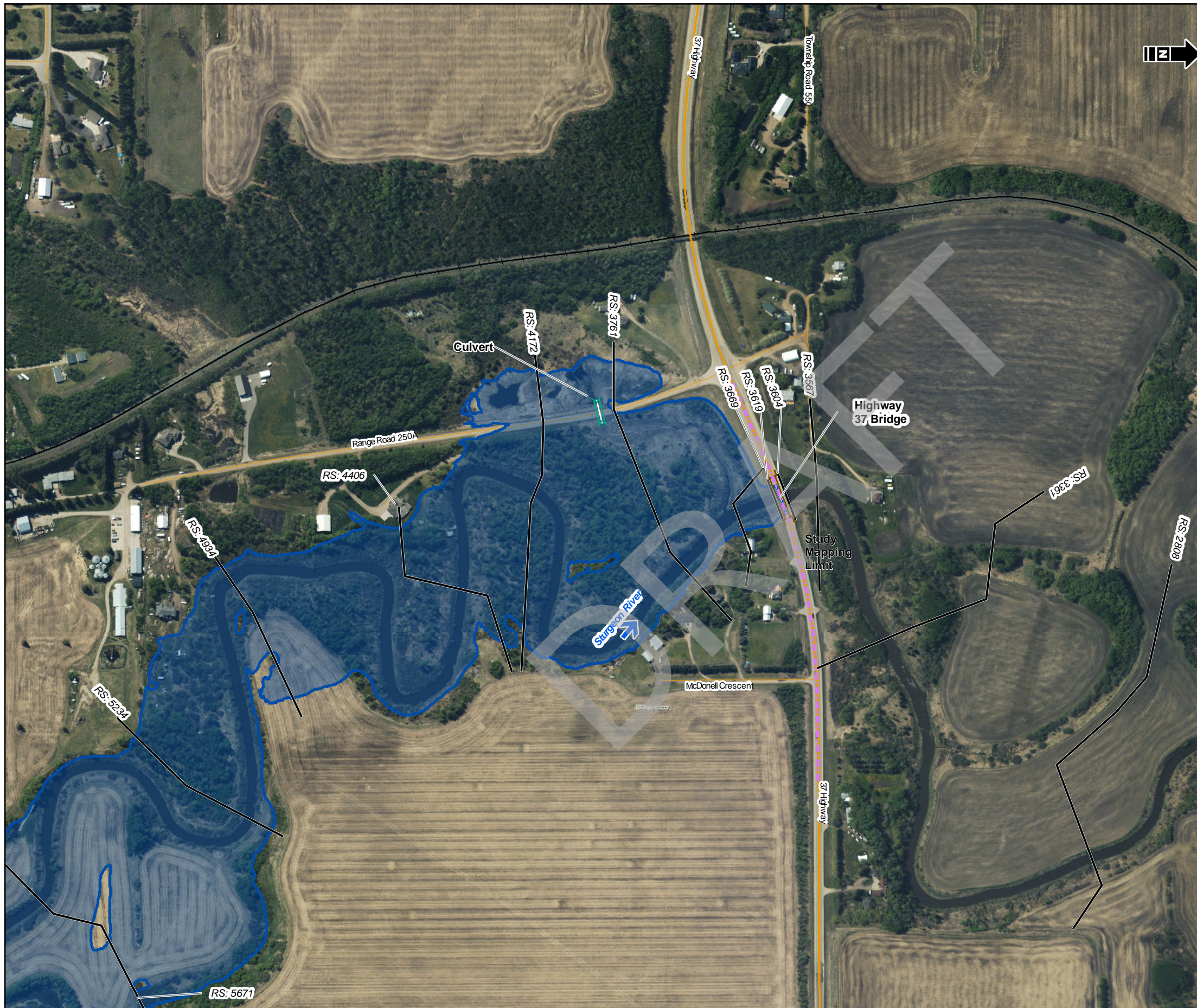

- Bridge
  - Culvert
  - Cross Section Line
  - Study Mapping Limit
  - Flood Control Structure
  - Municipal Boundary (Urban)
  - Municipal Boundary (Rural)
  - Major Road
  - Local Road
  - Railway
  - Flow Direction
- 
- 75-Year Flood Inundation Extent
  - 75-Year Flood Inundation Extent (Potential Flood Control Structure Failure)

**DISCHARGE**  
Sturgeon River = 82 m<sup>3</sup>/s

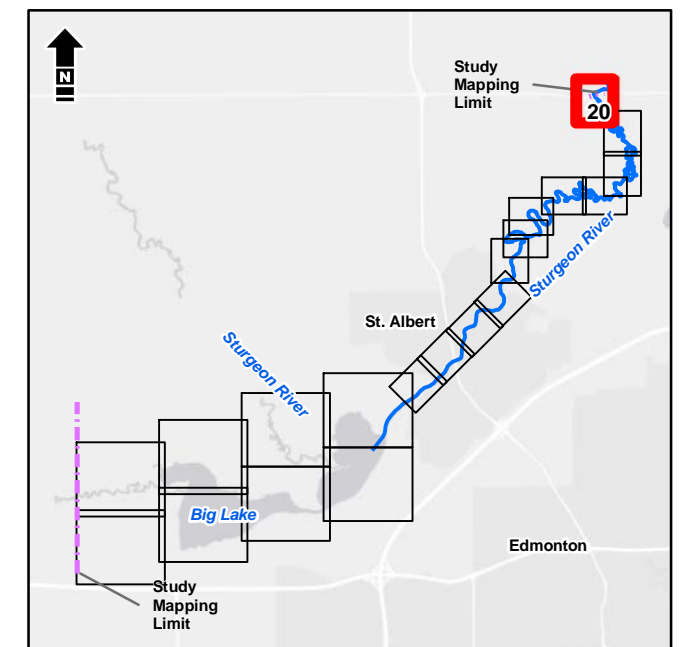

1:5,000 metres

Service Layer Credits: Esri, HERE, Garmin, (c) OpenStreetMap contributors, and the GIS User community  
Source: Esri, DigitalGlobe, GeoEye, Earthstar Geographics, CNES/Airbus DS, USDA, USGS, AeroGRID, IGN, and the GIS User Community



Alberta Government  
St. Albert Flood Hazard Study

**Open Water Flood Inundation  
Mapbook | 75-Year**

Date: March 2020 Project: 28312 Submitter: P. Rogers Reviewer: M. Shome

Disclaimer: The information contained herein may be compiled from numerous third party materials that are subject to periodic change without prior notification. While every effort has been made by Matrix Solutions Inc. to ensure the accuracy of the information presented at the time of publication, Matrix Solutions Inc. assumes no liability for any errors, omissions, or inaccuracies in the third party material.





- Bridge
  - Culvert
  - Cross Section Line
  - Study Mapping Limit
  - Flood Control Structure
  - Municipal Boundary (Urban)
  - Municipal Boundary (Rural)
  - Major Road
  - Local Road
  - Railway
  - Flow Direction
- 
- 100-Year Flood Inundation Extent
  - 100-Year Flood Inundation Extent (Potential Flood Control Structure Failure)

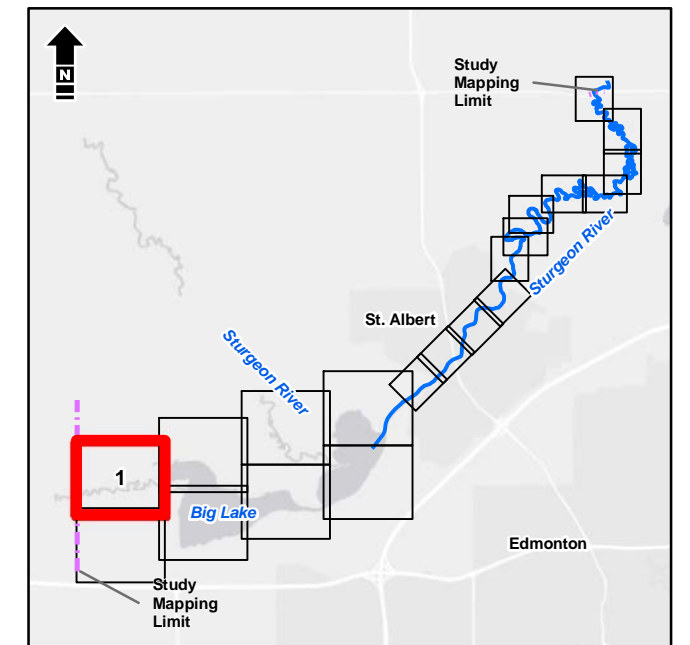

1:10,000 metres  
 100 0 100 200  
 NAD 1983 CSRS 3TM 114

Service Layer Credits: Esri, HERE, Garmin, (c) OpenStreetMap contributors, and the GIS User community  
 Source: Esri, DigitalGlobe, GeoEye, Earthstar Geographics, CNES/Airbus DS, USDA, USGS, AeroGRID, IGN, and the GIS User Community



Alberta Government  
 St. Albert Flood Hazard Study

**Open Water Flood Inundation  
 Mapbook | 100-Year**

Date: March 2020 Project: 28312 Submitter: P. Rogers Reviewer: M. Shome

Disclaimer: The information contained herein may be compiled from numerous third party materials that are subject to periodic change without prior notification. While every effort has been made by Matrix Solutions Inc. to ensure the accuracy of the information presented at the time of publication, Matrix Solutions Inc. assumes no liability for any errors, omissions, or inaccuracies in the third party material.



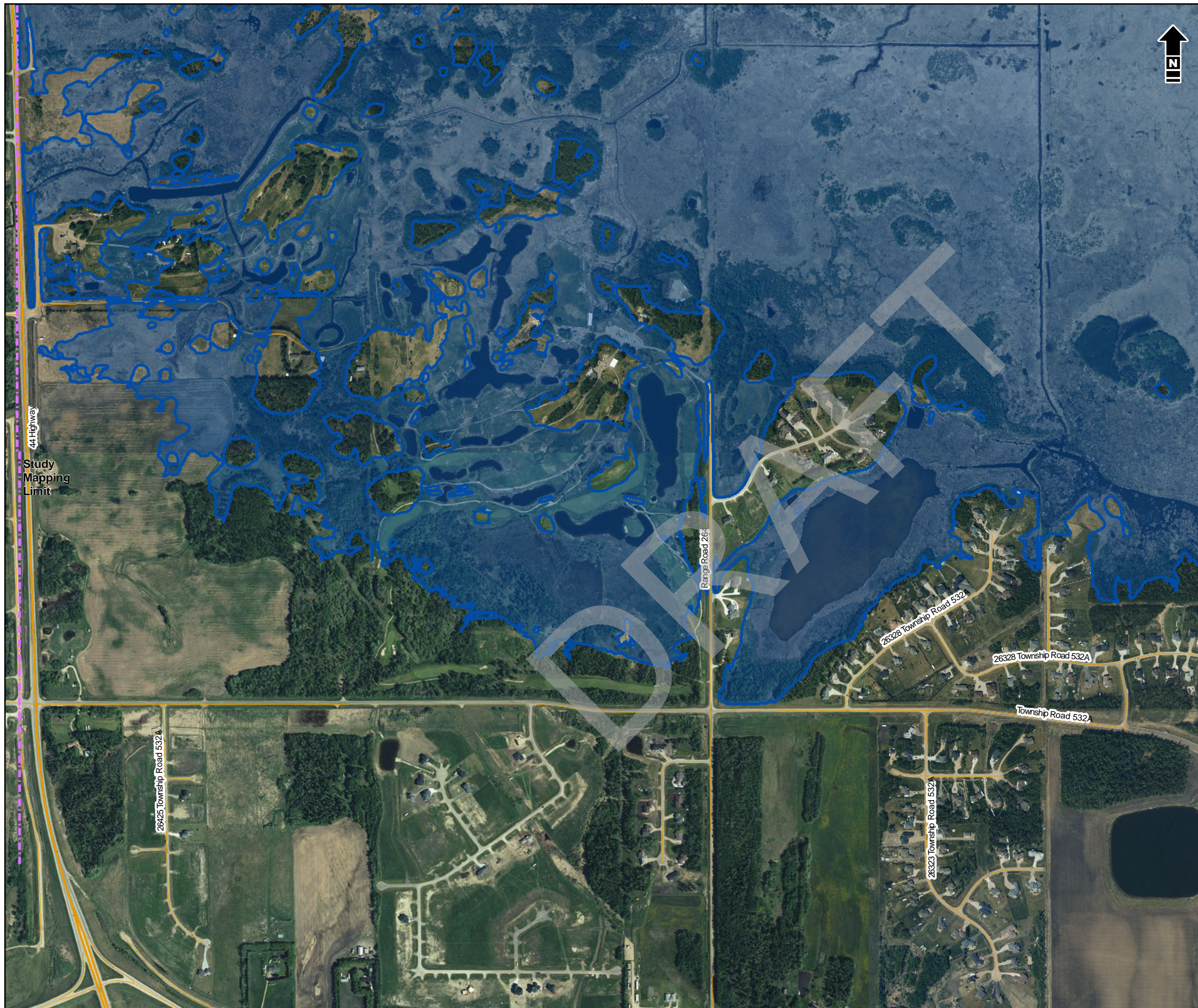

- Bridge
  - Culvert
  - Cross Section Line
  - Study Mapping Limit
  - Flood Control Structure
  - Municipal Boundary (Urban)
  - Municipal Boundary (Rural)
  - Major Road
  - Local Road
  - Railway
  - Flow Direction
- 
- 100-Year Flood Inundation Extent
  - 100-Year Flood Inundation Extent (Potential Flood Control Structure Failure)

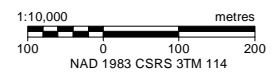
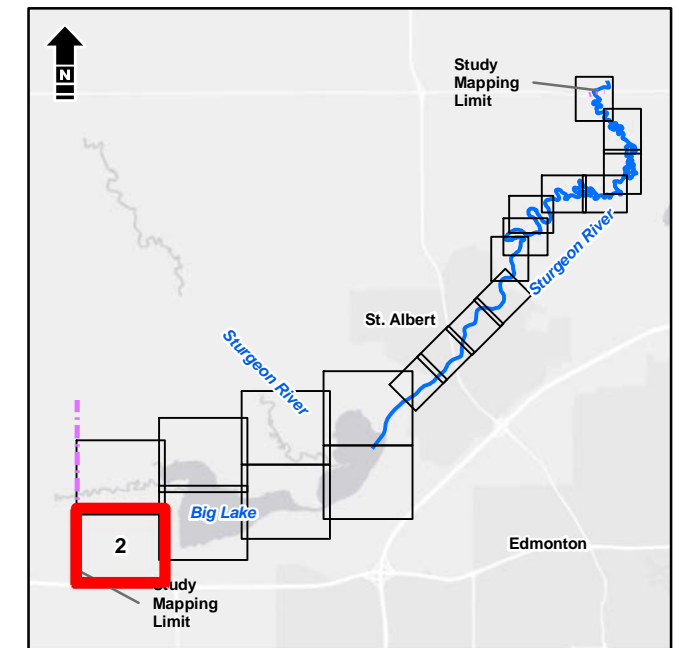

Service Layer Credits: Esri, HERE, Garmin, (c) OpenStreetMap contributors, and the GIS User community  
 Source: Esri, DigitalGlobe, GeoEye, Earthstar Geographics, CNES/Airbus DS, USDA, USGS, AeroGRID, IGN, and the GIS User Community



Alberta Government  
 St. Albert Flood Hazard Study

**Open Water Flood Inundation  
 Mapbook | 100-Year**

Date: March 2020 Project: 28312 Submitter: P. Rogers Reviewer: M. Shome

Disclaimer: The information contained herein may be compiled from numerous third party materials that are subject to periodic change without prior notification. While every effort has been made by Matrix Solutions Inc. to ensure the accuracy of the information presented at the time of publication, Matrix Solutions Inc. assumes no liability for any errors, omissions, or inaccuracies in the third party material.



\\Alberta\Environment\Projects\28312\Figures\Mapbook\Figures\Open\_Water\_Inundation\_Mapbook\_Template.mxd, Tabloid\_L\_27\_Apr\_20, 02:19 PM - m.willkinson - TD005



- Bridge
  - Culvert
  - Cross Section Line
  - Study Mapping Limit
  - Flood Control Structure
  - Municipal Boundary (Urban)
  - Municipal Boundary (Rural)
  - Major Road
  - Local Road
  - Railway
  - Flow Direction
- 
- 100-Year Flood Inundation Extent
  - 100-Year Flood Inundation Extent (Potential Flood Control Structure Failure)

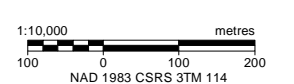
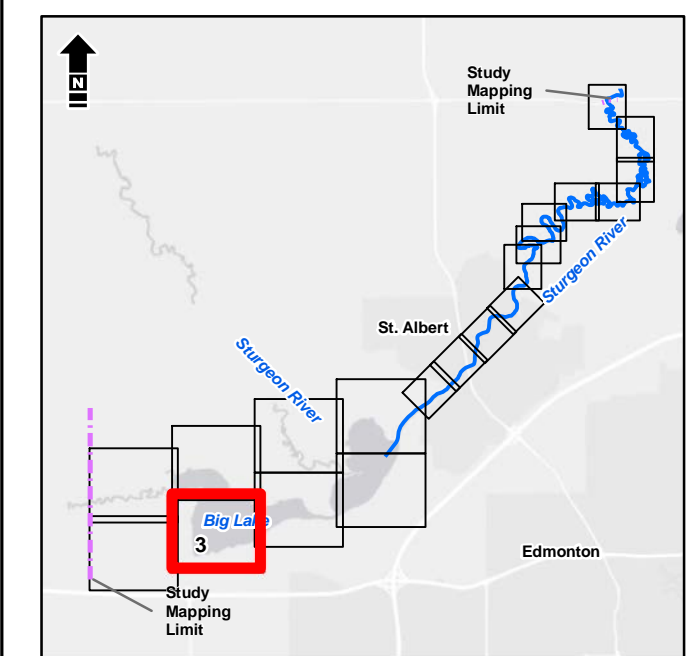

Service Layer Credits: Esri, HERE, Garmin, (c) OpenStreetMap contributors, and the GIS User community  
Source: Esri, DigitalGlobe, GeoEye, Earthstar Geographics, CNES/Airbus DS, USDA, USGS, AeroGRID, IGN, and the GIS User Community



Alberta Government  
St. Albert Flood Hazard Study

### Open Water Flood Inundation Mapbook | 100-Year

Date: March 2020 Project: 28312 Submitter: P. Rogers Reviewer: M. Shome

Disclaimer: The information contained herein may be compiled from numerous third party materials that are subject to periodic change without prior notification. While every effort has been made by Matrix Solutions Inc. to ensure the accuracy of the information presented at the time of publication, Matrix Solutions Inc. assumes no liability for any errors, omissions, or inaccuracies in the third party material.



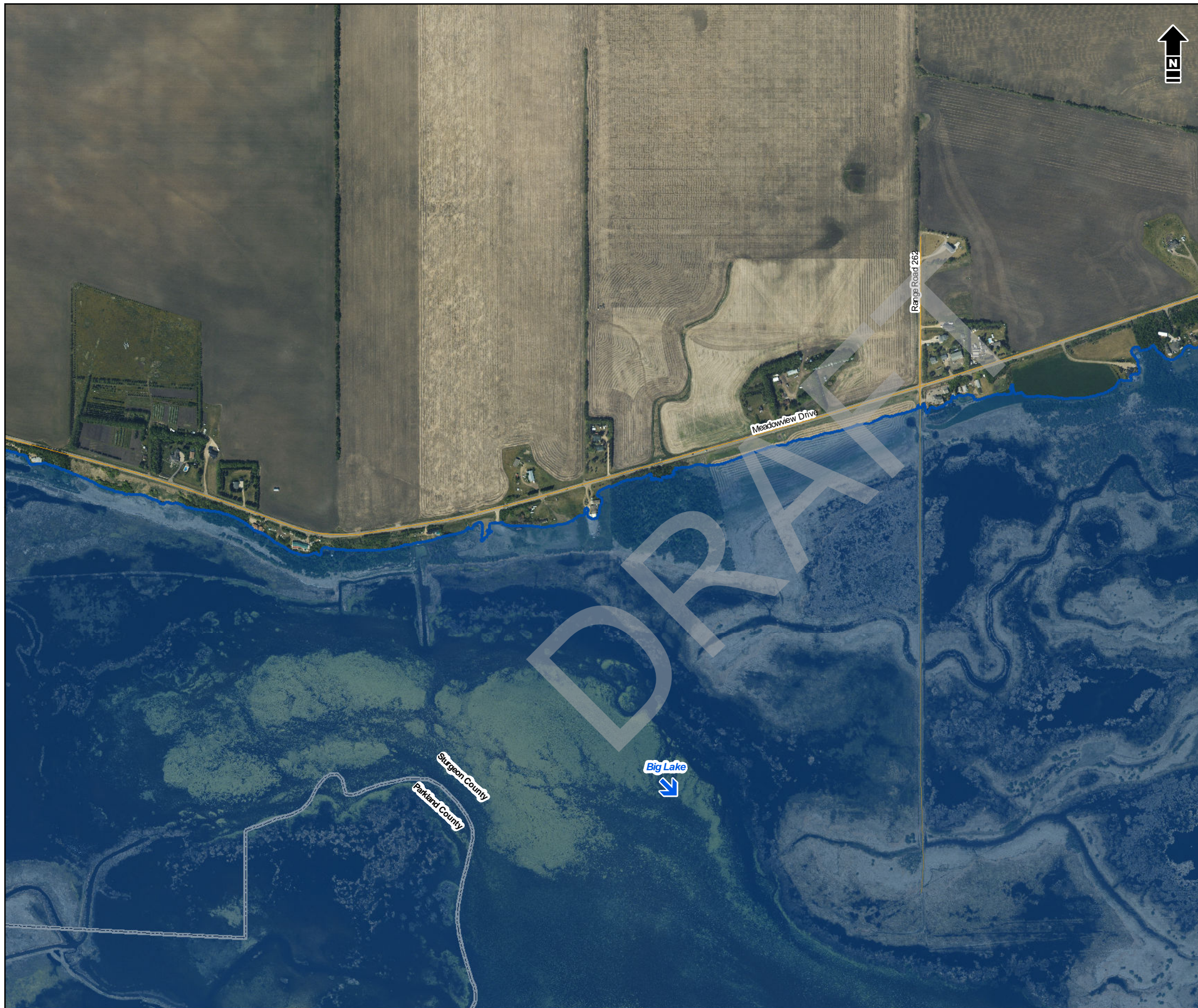

- Bridge
  - Culvert
  - Cross Section Line
  - Study Mapping Limit
  - Flood Control Structure
  - Municipal Boundary (Urban)
  - Municipal Boundary (Rural)
  - Major Road
  - Local Road
  - Railway
  - Flow Direction
- 
- 100-Year Flood Inundation Extent
  - 100-Year Flood Inundation Extent (Potential Flood Control Structure Failure)

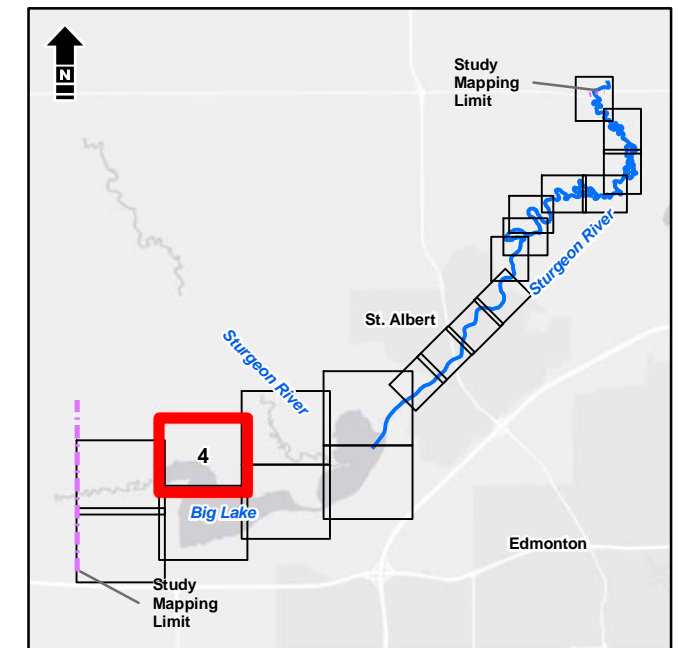

1:10,000 metres  
 100 0 100 200  
 NAD 1983 CSRS 3TM 114

Service Layer Credits: Esri, HERE, Garmin, (c) OpenStreetMap contributors, and the GIS User community  
 Source: Esri, DigitalGlobe, GeoEye, Earthstar Geographics, CNES/Airbus DS, USDA, USGS, AeroGRID, IGN, and the GIS User Community



Alberta Government  
 St. Albert Flood Hazard Study









**Open Water Flood Inundation  
 Mapbook | 100-Year**

Date: March 2020 Project: 28312 Submitter: P. Rogers Reviewer: M. Shome

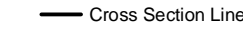
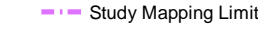
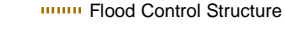
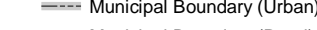
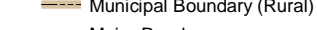
Disclaimer: The information contained herein may be compiled from numerous third party materials that are subject to periodic change without prior notification. While every effort has been made by Matrix Solutions Inc. to ensure the accuracy of the information presented at the time of publication, Matrix Solutions Inc. assumes no liability for any errors, omissions, or inaccuracies in the third party material.



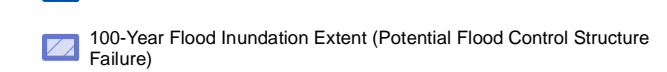

-  Bridge
-  Culvert
-  Cross Section Line
-  Study Mapping Limit
-  Flood Control Structure
-  Municipal Boundary (Urban)
-  Municipal Boundary (Rural)
-  Major Road
-  Local Road
-  Railway
-  Flow Direction
  
-  100-Year Flood Inundation Extent
-  100-Year Flood Inundation Extent (Potential Flood Control Structure Failure)

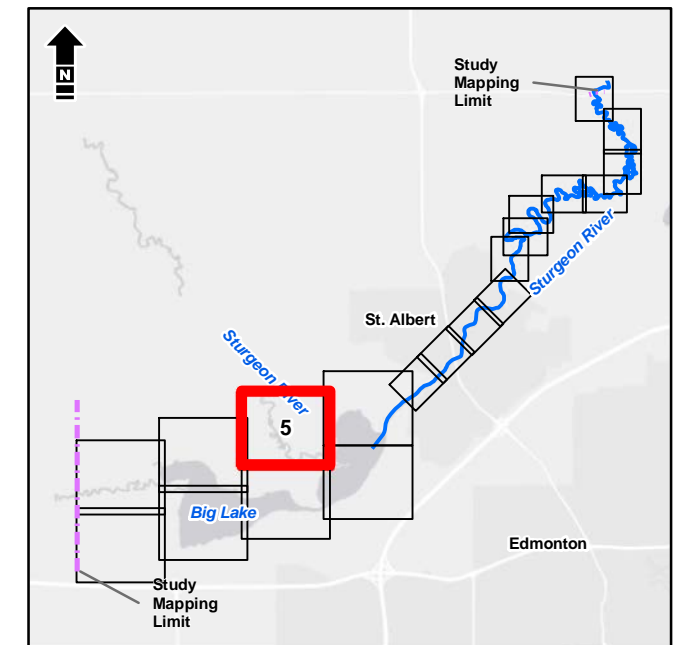

1:10,000 metres  
 100 0 100 200  
 NAD 1983 CSRS 3TM 114

Service Layer Credits: Esri, HERE, Garmin, (c) OpenStreetMap contributors, and the GIS User community  
 Source: Esri, DigitalGlobe, GeoEye, Earthstar Geographics, CNES/Airbus DS, USDA, USGS, AeroGRID, IGN, and the GIS User Community



Alberta Government  
 St. Albert Flood Hazard Study

**Open Water Flood Inundation  
 Mapbook | 100-Year**

Date: March 2020 Project: 28312 Submitter: P. Rogers Reviewer: M. Shome

Disclaimer: The information contained herein may be compiled from numerous third party materials that are subject to periodic change without prior notification. While every effort has been made by Matrix Solutions Inc. to ensure the accuracy of the information presented at the time of publication, Matrix Solutions Inc. assumes no liability for any errors, omissions, or inaccuracies in the third party material.



AlbertaEnvironmentandParks28312FiguresandTablesFD2019Report04\_Open\_Water\_Inundation\_MappingFigure-Open\_Water\_Inundation\_Mapbook\_Template.mxd, Tabloid\_L\_274Mar20, 02:20 PM - mwillkinson - TD005

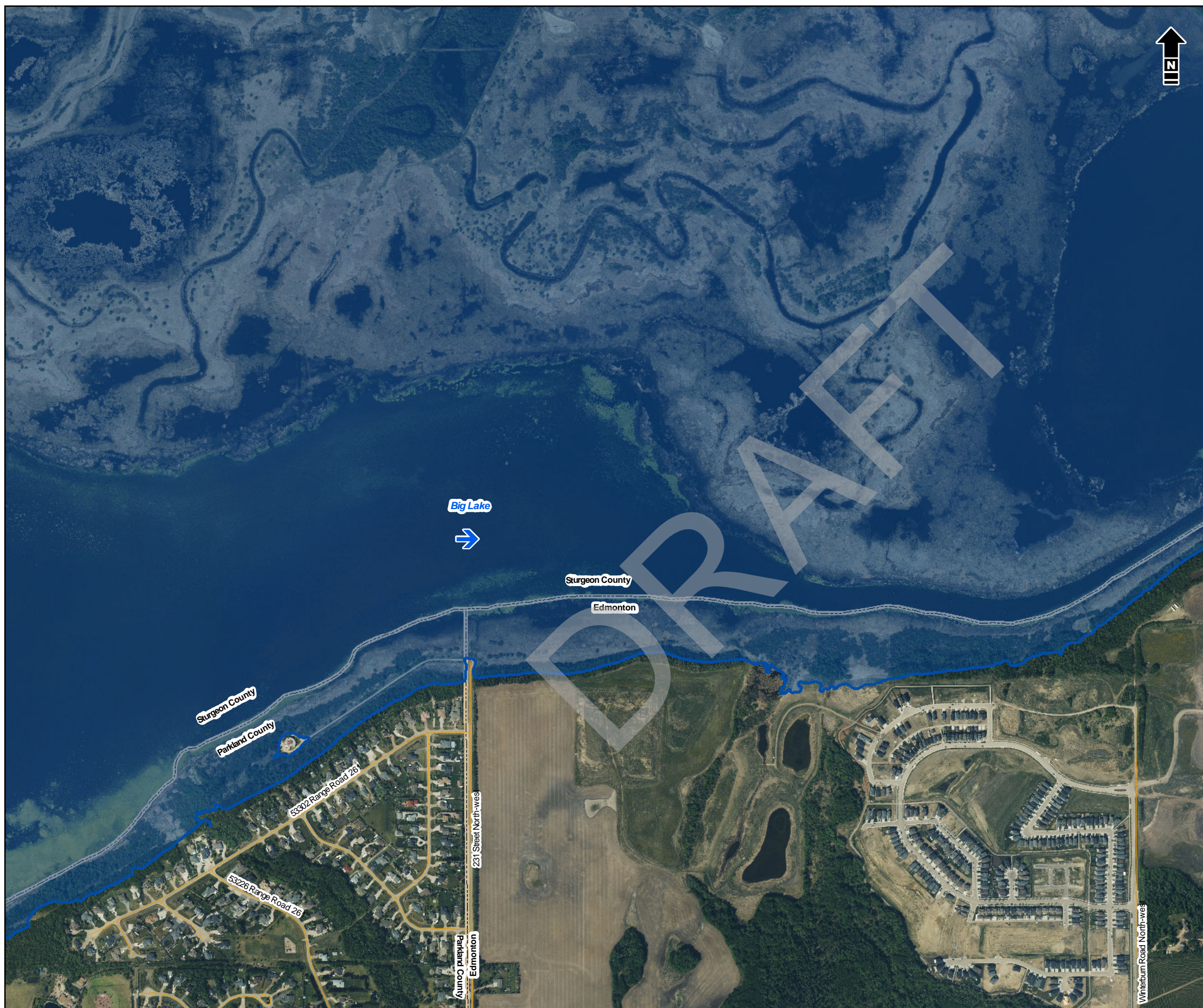

- Bridge
  - Culvert
  - Cross Section Line
  - Study Mapping Limit
  - Flood Control Structure
  - Municipal Boundary (Urban)
  - Municipal Boundary (Rural)
  - Major Road
  - Local Road
  - Railway
  - Flow Direction
- 
- 100-Year Flood Inundation Extent
  - 100-Year Flood Inundation Extent (Potential Flood Control Structure Failure)

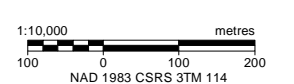
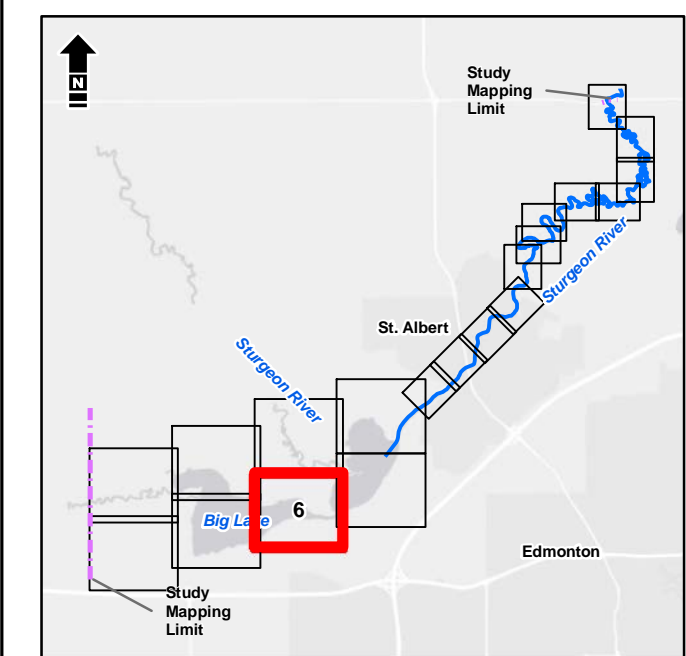

Service Layer Credits: Esri, HERE, Garmin, (c) OpenStreetMap contributors, and the GIS User community  
Source: Esri, DigitalGlobe, GeoEye, Earthstar Geographics, CNES/Airbus DS, USDA, USGS, AeroGRID, IGN, and the GIS User Community



Alberta Government  
St. Albert Flood Hazard Study

### Open Water Flood Inundation Mapbook | 100-Year

Date: March 2020 Project: 28312 Submitter: P. Rogers Reviewer: M. Shome

Disclaimer: The information contained herein may be compiled from numerous third party materials that are subject to periodic change without prior notification. While every effort has been made by Matrix Solutions Inc. to ensure the accuracy of the information presented at the time of publication, Matrix Solutions Inc. assumes no liability for any errors, omissions, or inaccuracies in the third party material.



AlbertaEnvironment/Parks/28312/FiguresandTables/2019/Report/04\_Open\_Water\_Inundation\_Mapping/Figure-Open\_Water\_Inundation\_Mapbook\_Template.mxd, Tabloid\_L\_27.Apr.20, 02:20 PM - m.willkinson - TD005

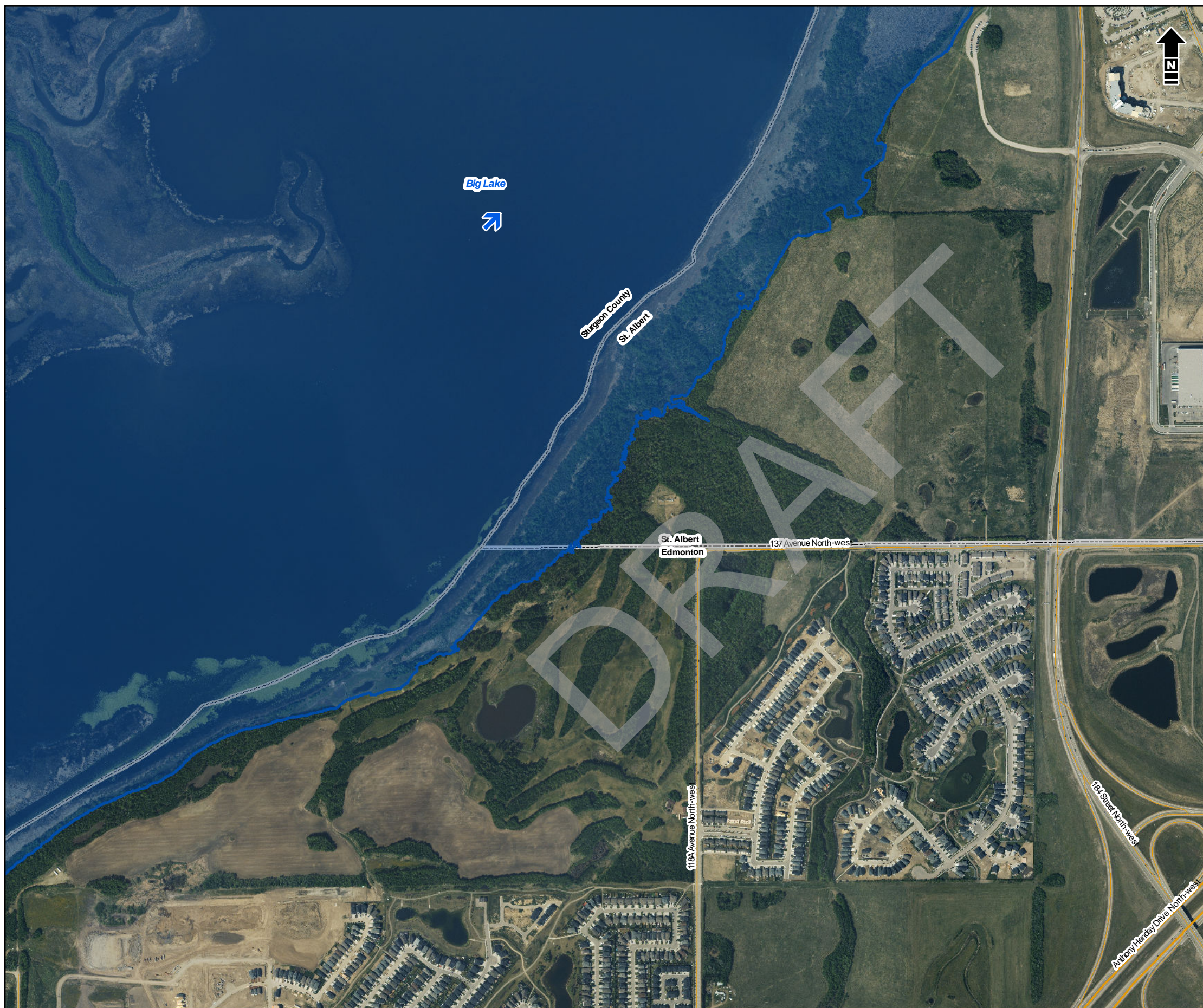

- Bridge
  - Culvert
  - Cross Section Line
  - Study Mapping Limit
  - Flood Control Structure
  - Municipal Boundary (Urban)
  - Municipal Boundary (Rural)
  - Major Road
  - Local Road
  - Railway
  - Flow Direction
- 
- 100-Year Flood Inundation Extent
  - 100-Year Flood Inundation Extent (Potential Flood Control Structure Failure)

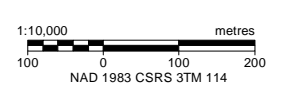
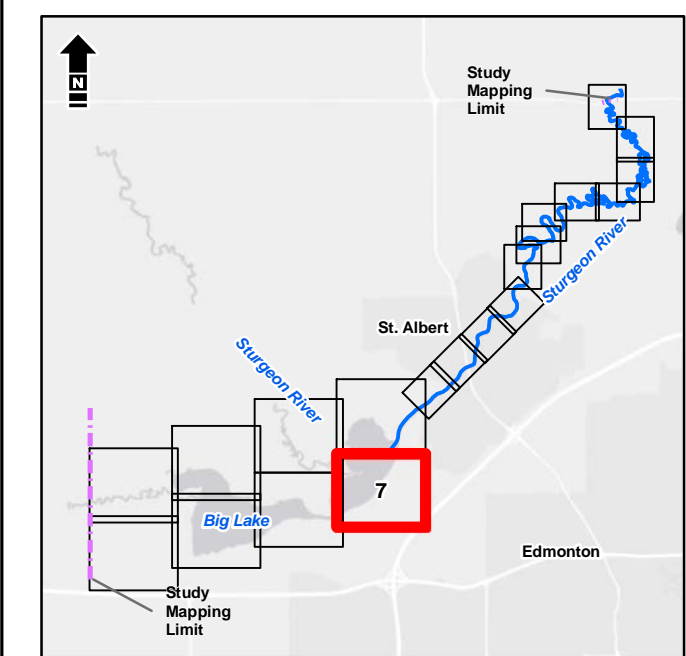

Service Layer Credits: Esri, HERE, Garmin, (c) OpenStreetMap contributors, and the GIS User community  
Source: Esri, DigitalGlobe, GeoEye, Earthstar Geographics, CNES/Airbus DS, USDA, USGS, AeroGRID, IGN, and the GIS User Community



Alberta Government  
St. Albert Flood Hazard Study

### Open Water Flood Inundation Mapbook | 100-Year

Date: March 2020 Project: 28312 Submitter: P. Rogers Reviewer: M. Shome

Disclaimer: The information contained herein may be compiled from numerous third party materials that are subject to periodic change without prior notification. While every effort has been made by Matrix Solutions Inc. to ensure the accuracy of the information presented at the time of publication, Matrix Solutions Inc. assumes no liability for any errors, omissions, or inaccuracies in the third party material.



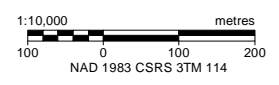
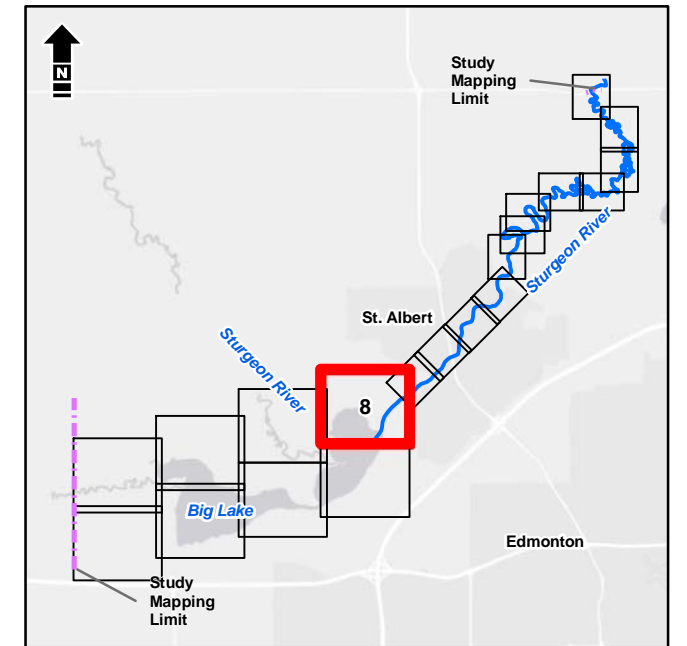
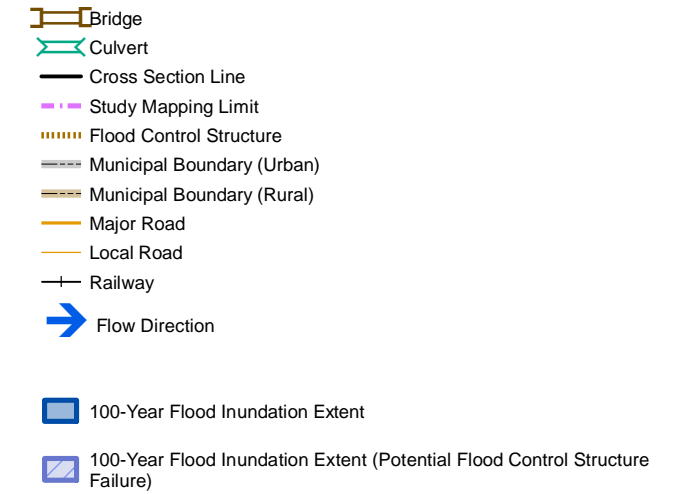

Service Layer Credits: Esri, HERE, Garmin, (c) OpenStreetMap contributors, and the GIS User community  
 Source: Esri, DigitalGlobe, GeoEye, Earthstar Geographics, CNES/Airbus DS, USDA, USGS, AeroGRID, IGN, and the GIS User Community



Alberta Government  
 St. Albert Flood Hazard Study

**Open Water Flood Inundation  
 Mapbook | 100-Year**

Date: March 2020 Project: 28312 Submitter: P. Rogers Reviewer: M. Shome

Disclaimer: The information contained herein may be compiled from numerous third party materials that are subject to periodic change without prior notification. While every effort has been made by Matrix Solutions Inc. to ensure the accuracy of the information presented at the time of publication, Matrix Solutions Inc. assumes no liability for any errors, omissions, or inaccuracies in the third party material.



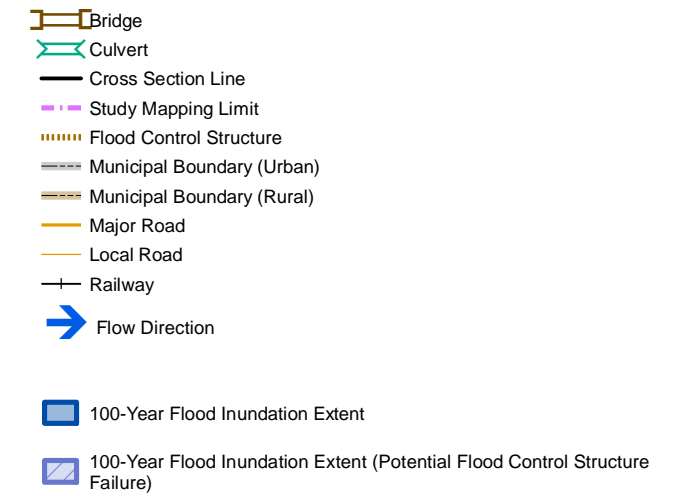

**DISCHARGE**  
Sturgeon River = 90 m<sup>3</sup>/s

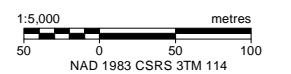
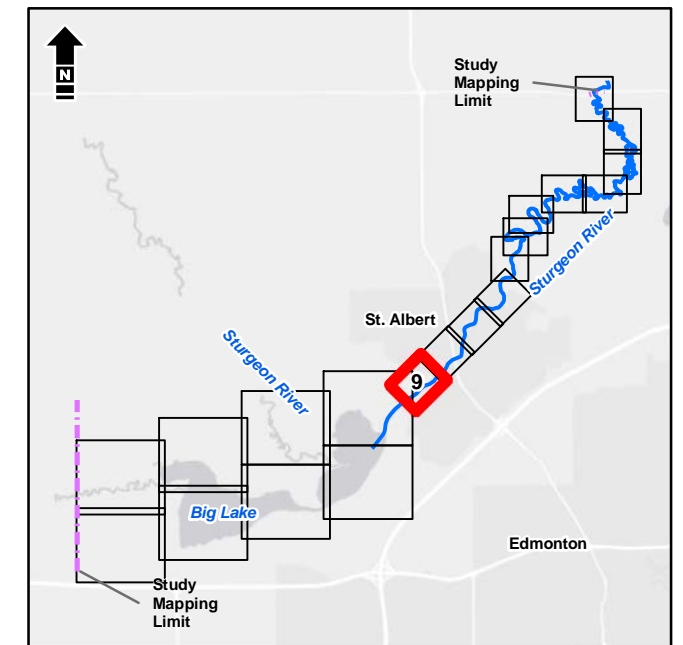

Service Layer Credits: Esri, HERE, Garmin, (c) OpenStreetMap contributors, and the GIS User community  
Source: Esri, DigitalGlobe, GeoEye, Earthstar Geographics, CNES/Airbus DS, USDA, USGS, AeroGRID, IGN, and the GIS User Community



Alberta Government  
St. Albert Flood Hazard Study

**Open Water Flood Inundation  
Mapbook | 100-Year**

Date: March 2020 Project: 28312 Submitter: P. Rogers Reviewer: M. Shome

Disclaimer: The information contained herein may be compiled from numerous third party materials that are subject to periodic change without prior notification. While every effort has been made by Matrix Solutions Inc. to ensure the accuracy of the information presented at the time of publication, Matrix Solutions Inc. assumes no liability for any errors, omissions, or inaccuracies in the third party material.



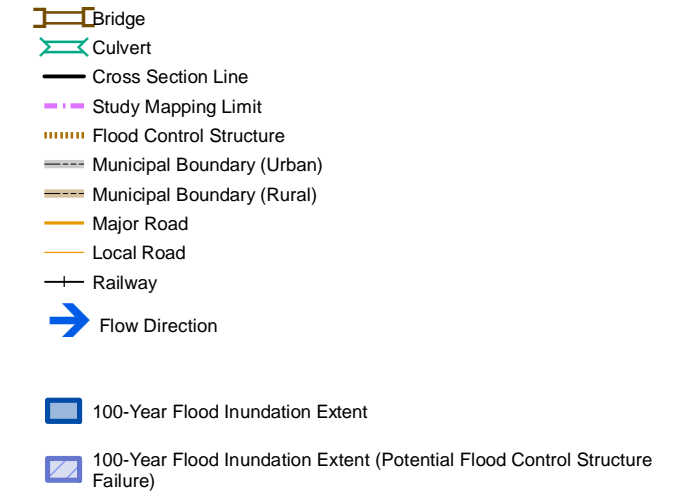

**DISCHARGE**  
Sturgeon River = 90 m<sup>3</sup>/s

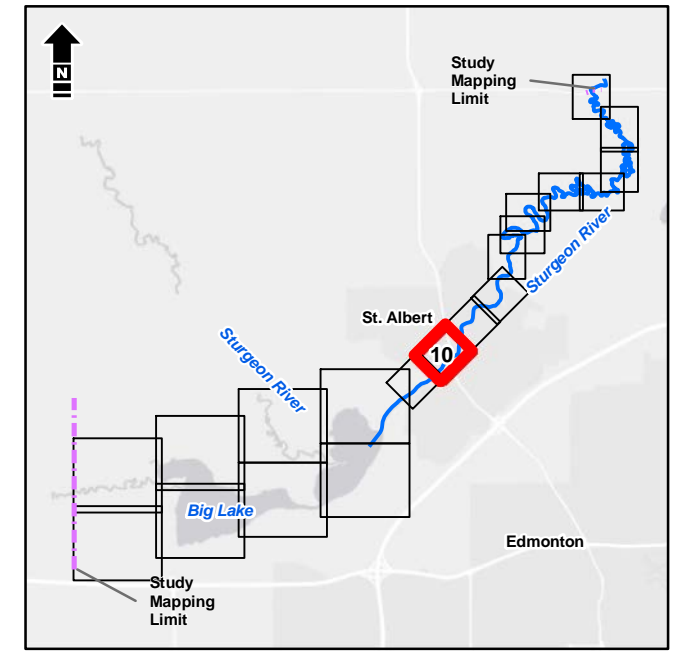

Service Layer Credits: Esri, HERE, Garmin, (c) OpenStreetMap contributors, and the GIS User community  
Source: Esri, DigitalGlobe, GeoEye, Earthstar Geographics, CNES/Airbus DS, USDA, USGS, AeroGRID, IGN, and the GIS User Community

1:5,000 metres  
0 50 100  
NAD 1983 CSRS 3TM 114



Alberta Government  
St. Albert Flood Hazard Study

**Open Water Flood Inundation  
Mapbook | 100-Year**

Date: March 2020 Project: 28312 Submitter: P. Rogers Reviewer: M. Shome

Disclaimer: The information contained herein may be compiled from numerous third party materials that are subject to periodic change without prior notification. While every effort has been made by Matrix Solutions Inc. to ensure the accuracy of the information presented at the time of publication, Matrix Solutions Inc. assumes no liability for any errors, omissions, or inaccuracies in the third party material.



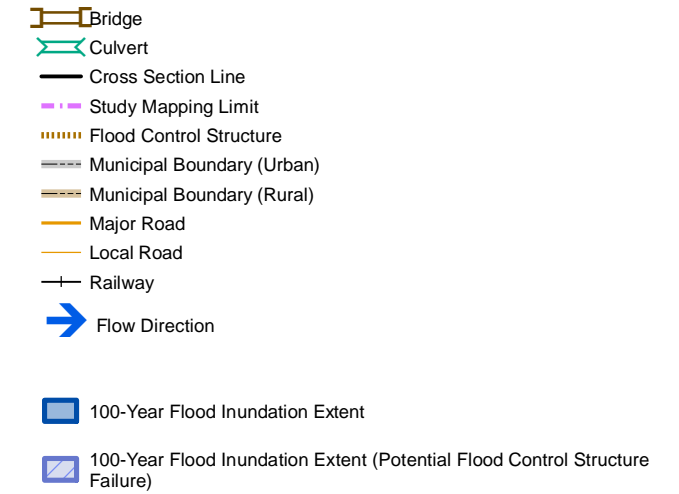

**DISCHARGE**  
Sturgeon River = 90 m<sup>3</sup>/s

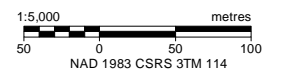
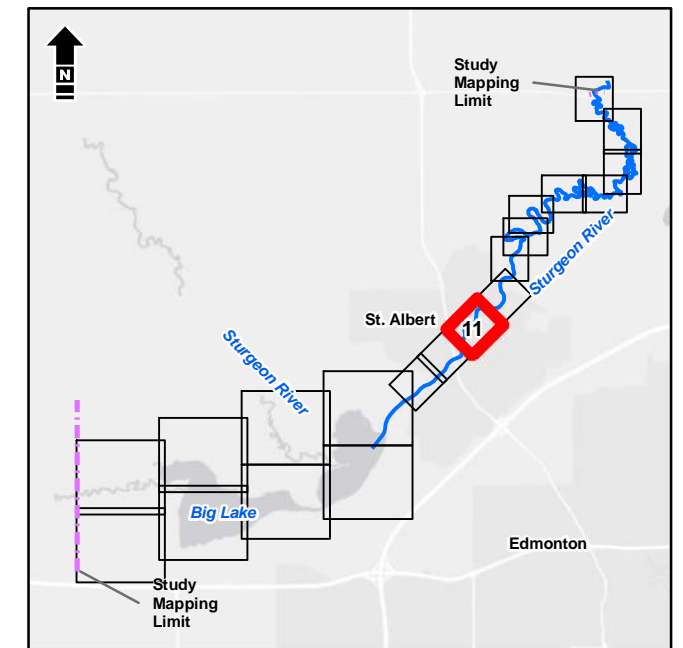

Service Layer Credits: Esri, HERE, Garmin, (c) OpenStreetMap contributors, and the GIS User community  
Source: Esri, DigitalGlobe, GeoEye, Earthstar Geographics, CNES/Airbus DS, USDA, USGS, AeroGRID, IGN, and the GIS User Community



Alberta Government  
St. Albert Flood Hazard Study

**Open Water Flood Inundation  
Mapbook | 100-Year**

Date: March 2020 Project: 28312 Submitter: P. Rogers Reviewer: M. Shome

Disclaimer: The information contained herein may be compiled from numerous third party materials that are subject to periodic change without prior notification. While every effort has been made by Matrix Solutions Inc. to ensure the accuracy of the information presented at the time of publication, Matrix Solutions Inc. assumes no liability for any errors, omissions, or inaccuracies in the third party material.







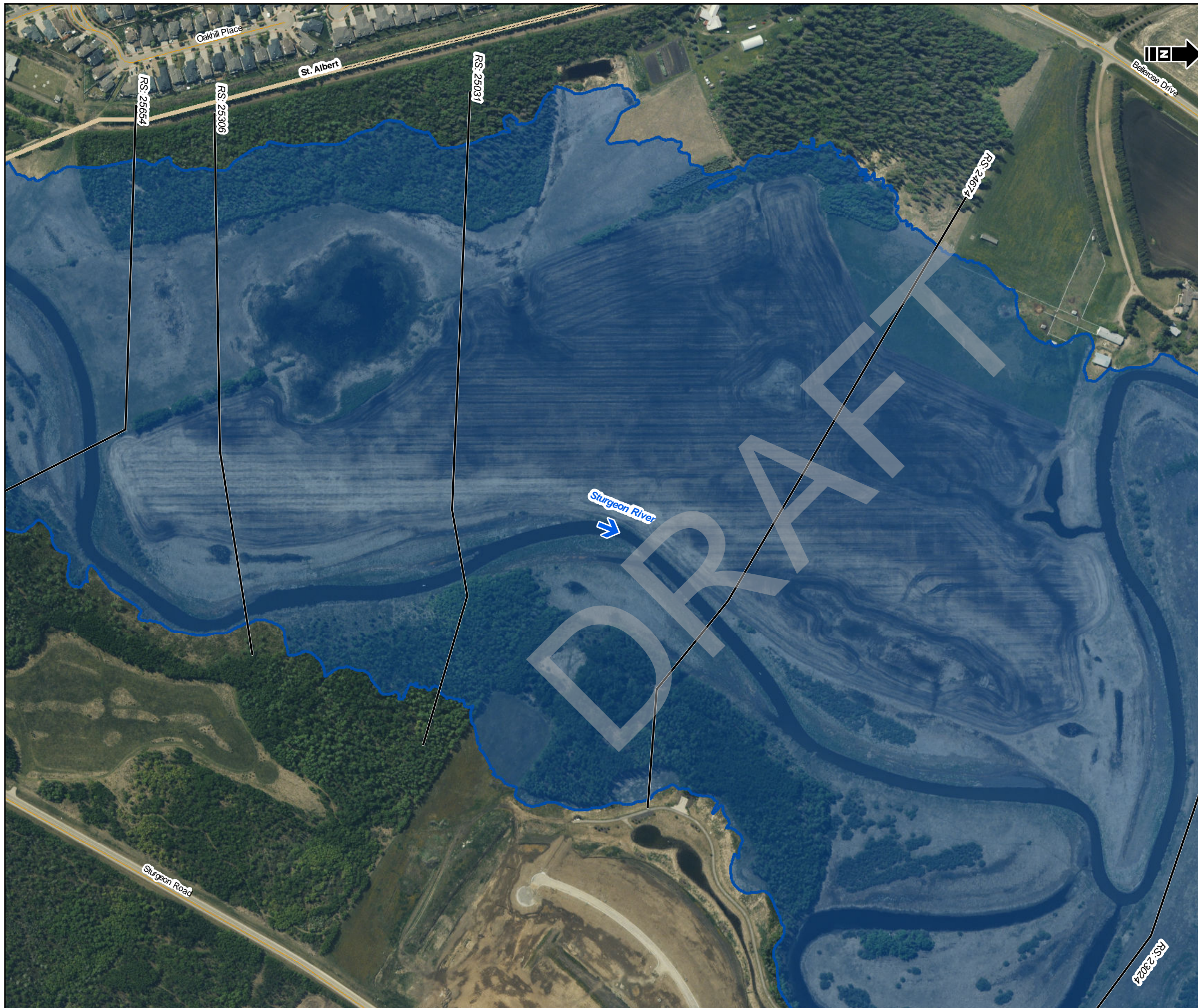

- Bridge
  - Culvert
  - Cross Section Line
  - Study Mapping Limit
  - Flood Control Structure
  - Municipal Boundary (Urban)
  - Municipal Boundary (Rural)
  - Major Road
  - Local Road
  - Railway
  - Flow Direction
- 
- 100-Year Flood Inundation Extent
  - 100-Year Flood Inundation Extent (Potential Flood Control Structure Failure)

**DISCHARGE**  
 Sturgeon River = 90 m<sup>3</sup>/s

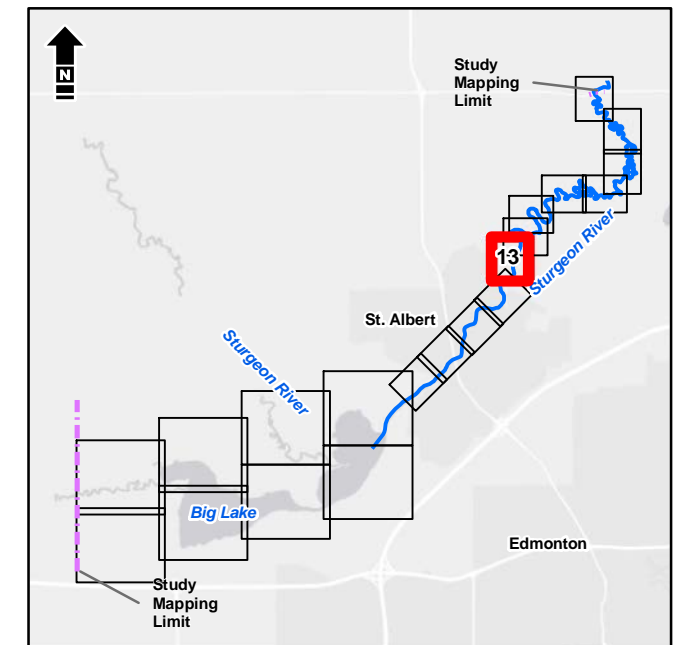

1:5,000 metres  
 0 50 100  
 NAD 1983 CSRS 3TM 114

Service Layer Credits: Esri, HERE, Garmin, (c) OpenStreetMap contributors, and the GIS User community  
 Source: Esri, DigitalGlobe, GeoEye, Earthstar Geographics, CNES/Airbus DS, USDA, USGS, AeroGRID, IGN, and the GIS User Community



Alberta Government  
 St. Albert Flood Hazard Study









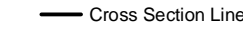
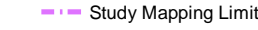
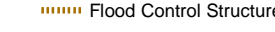

**Open Water Flood Inundation  
 Mapbook | 100-Year**

Date: March 2020 Project: 28312 Submitter: P. Rogers Reviewer: M. Shome

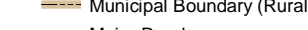
Disclaimer: The information contained herein may be compiled from numerous third party materials that are subject to periodic change without prior notification. While every effort has been made by Matrix Solutions Inc. to ensure the accuracy of the information presented at the time of publication, Matrix Solutions Inc. assumes no liability for any errors, omissions, or inaccuracies in the third party material.



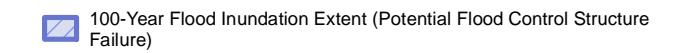

-  Bridge
-  Culvert
-  Cross Section Line
-  Study Mapping Limit
-  Flood Control Structure
-  Municipal Boundary (Urban)
-  Municipal Boundary (Rural)
-  Major Road
-  Local Road
-  Railway
-  Flow Direction
  
-  100-Year Flood Inundation Extent
-  100-Year Flood Inundation Extent (Potential Flood Control Structure Failure)

**DISCHARGE**  
Sturgeon River = 90 m<sup>3</sup>/s

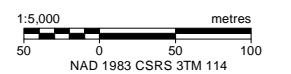
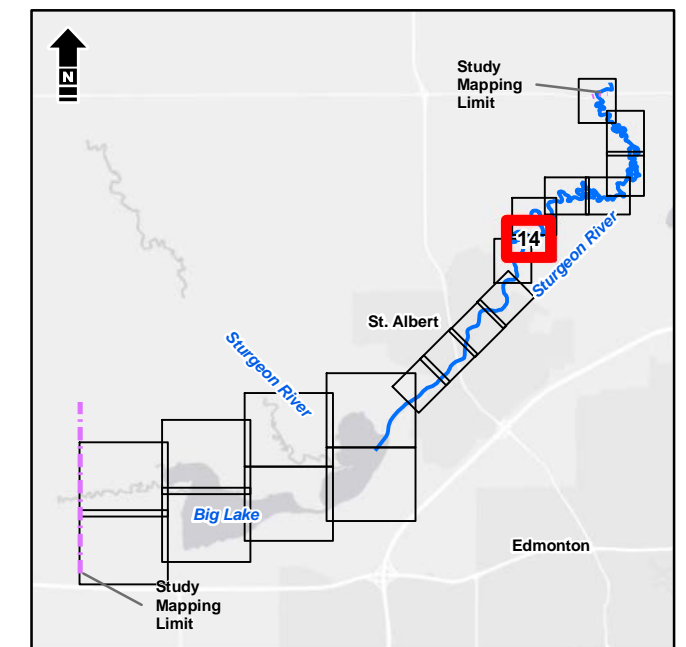

Service Layer Credits: Esri, HERE, Garmin, (c) OpenStreetMap contributors, and the GIS User community  
Source: Esri, DigitalGlobe, GeoEye, Earthstar Geographics, CNES/Airbus DS, USDA, USGS, AeroGRID, IGN, and the GIS User Community



Alberta Government  
St. Albert Flood Hazard Study

**Open Water Flood Inundation  
Mapbook | 100-Year**

Date: March 2020 Project: 28312 Submitter: P. Rogers Reviewer: M. Shome

Disclaimer: The information contained herein may be compiled from numerous third party materials that are subject to periodic change without prior notification. While every effort has been made by Matrix Solutions Inc. to ensure the accuracy of the information presented at the time of publication, Matrix Solutions Inc. assumes no liability for any errors, omissions, or inaccuracies in the third party material.



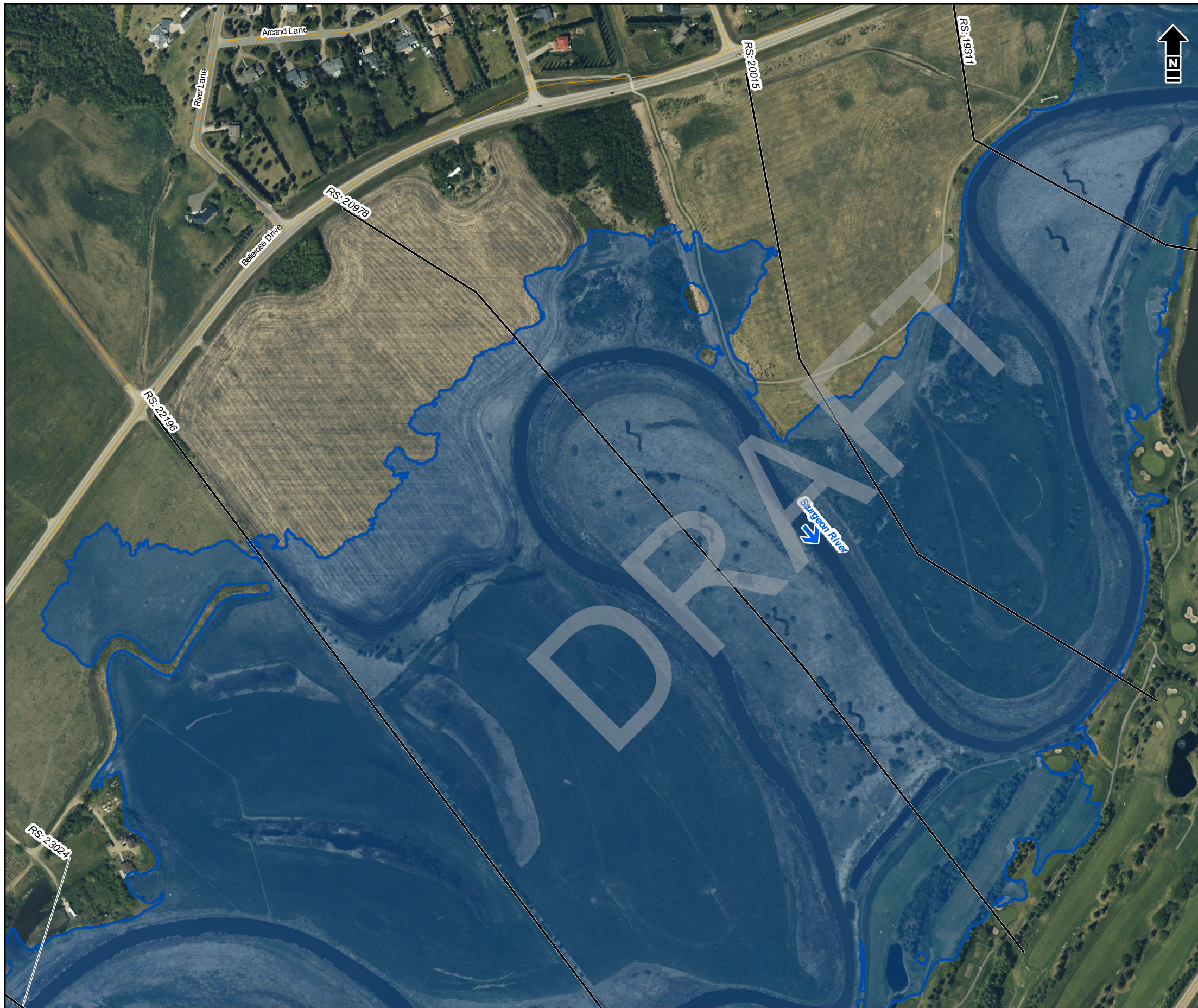

- Bridge
  - Culvert
  - Cross Section Line
  - Study Mapping Limit
  - Flood Control Structure
  - Municipal Boundary (Urban)
  - Municipal Boundary (Rural)
  - Major Road
  - Local Road
  - Railway
  - Flow Direction
- 
- 100-Year Flood Inundation Extent
  - 100-Year Flood Inundation Extent (Potential Flood Control Structure Failure)

**DISCHARGE**  
Sturgeon River = 90 m<sup>3</sup>/s

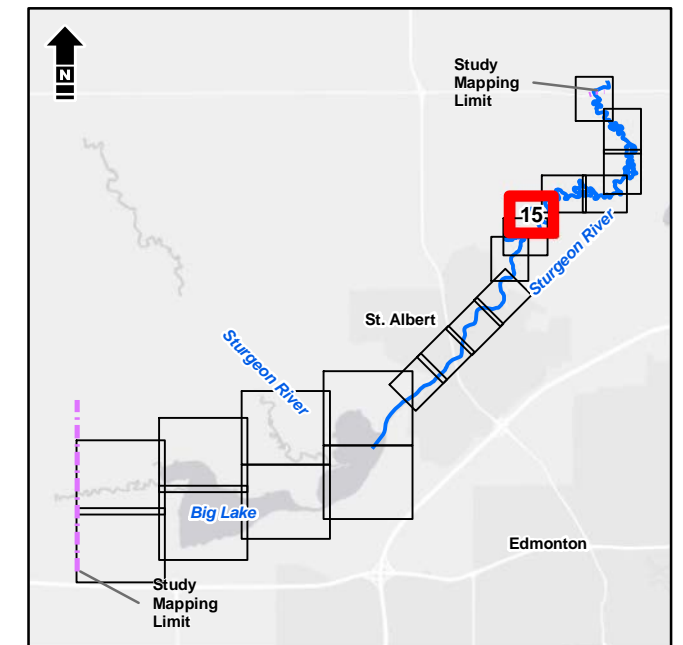

1:5,000  
0 50 100 metres  
NAD 1983 CSRS 3TM 114

Service Layer Credits: Esri, HERE, Garmin, (c) OpenStreetMap contributors, and the GIS User community  
Source: Esri, DigitalGlobe, GeoEye, Earthstar Geographics, CNES/Airbus DS, USDA, USGS, AeroGRID, IGN, and the GIS User Community

**Matrix Solutions Inc.**  
ENVIRONMENT & ENGINEERING

*Alberta*

Alberta Government  
St. Albert Flood Hazard Study

**Open Water Flood Inundation  
Mapbook | 100-Year**

Date: March 2020 Project: 28312 Submitter: P. Rogers Reviewer: M. Shome

Disclaimer: The information contained herein may be compiled from numerous third party materials that are subject to periodic change without prior notification. While every effort has been made by Matrix Solutions Inc. to ensure the accuracy of the information presented at the time of publication, Matrix Solutions Inc. assumes no liability for any errors, omissions, or inaccuracies in the third party material.



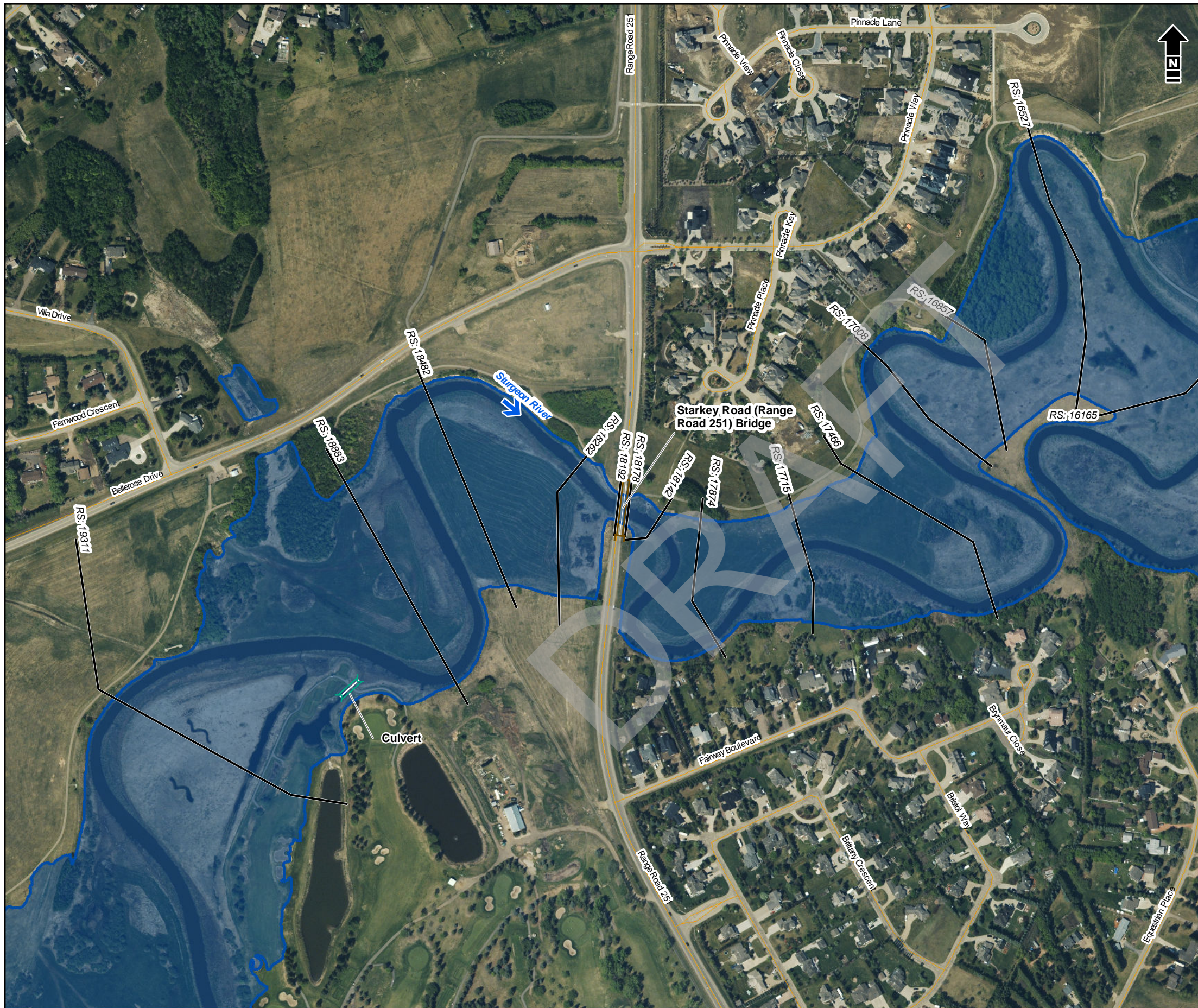

- Bridge
  - Culvert
  - Cross Section Line
  - Study Mapping Limit
  - Flood Control Structure
  - Municipal Boundary (Urban)
  - Municipal Boundary (Rural)
  - Major Road
  - Local Road
  - Railway
  - Flow Direction
- 
- 100-Year Flood Inundation Extent
  - 100-Year Flood Inundation Extent (Potential Flood Control Structure Failure)

**DISCHARGE**  
Sturgeon River = 90 m<sup>3</sup>/s

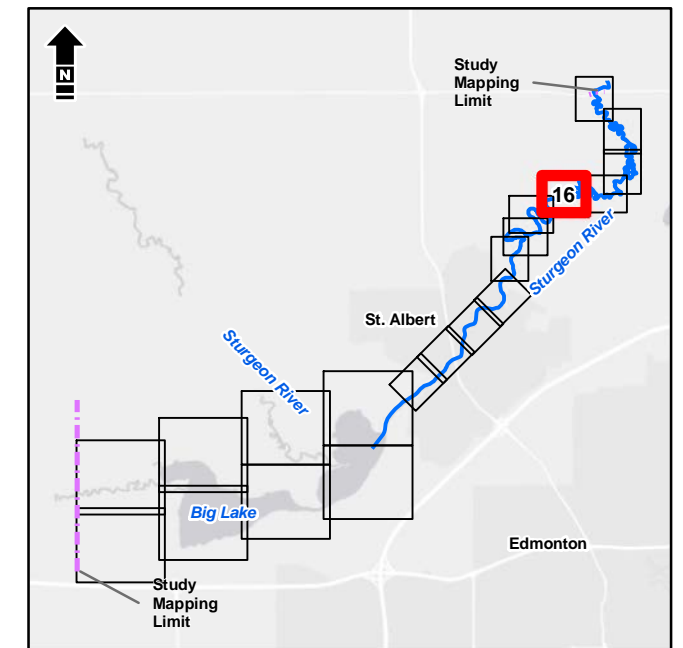

1:5,000 metres  
0 50 100  
NAD 1983 CSRS 3TM 114

Service Layer Credits: Esri, HERE, Garmin, (c) OpenStreetMap contributors, and the GIS User community  
Source: Esri, DigitalGlobe, GeoEye, Earthstar Geographics, CNES/Airbus DS, USDA, USGS, AeroGRID, IGN, and the GIS User Community



Alberta Government  
St. Albert Flood Hazard Study

**Open Water Flood Inundation  
Mapbook | 100-Year**

Date: March 2020 Project: 28312 Submitter: P. Rogers Reviewer: M. Shome

Disclaimer: The information contained herein may be compiled from numerous third party materials that are subject to periodic change without prior notification. While every effort has been made by Matrix Solutions Inc. to ensure the accuracy of the information presented at the time of publication, Matrix Solutions Inc. assumes no liability for any errors, omissions, or inaccuracies in the third party material.





- Bridge
  - Culvert
  - Cross Section Line
  - Study Mapping Limit
  - Flood Control Structure
  - Municipal Boundary (Urban)
  - Municipal Boundary (Rural)
  - Major Road
  - Local Road
  - Railway
  - Flow Direction
- 
- 100-Year Flood Inundation Extent
  - 100-Year Flood Inundation Extent (Potential Flood Control Structure Failure)

**DISCHARGE**  
Sturgeon River = 90 m<sup>3</sup>/s

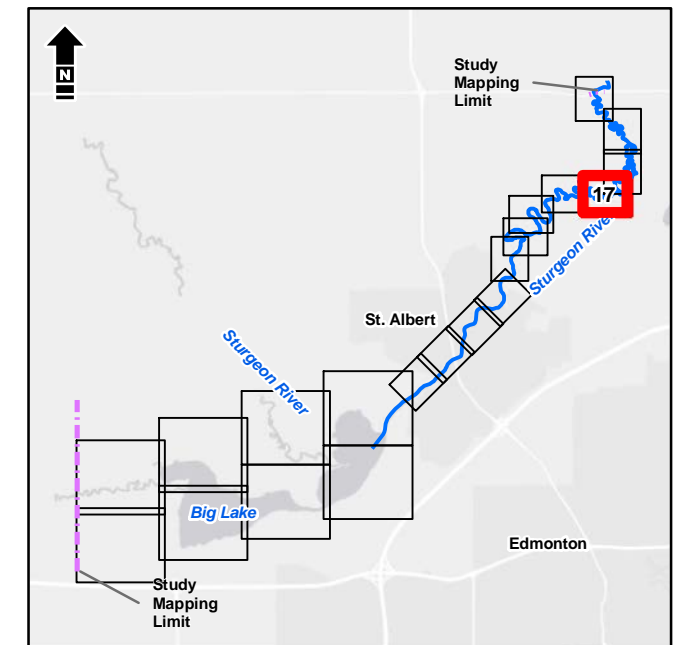

1:5,000 metres  
0 50 100  
NAD 1983 CSRS 3TM 114

Service Layer Credits: Esri, HERE, Garmin, (c) OpenStreetMap contributors, and the GIS User community  
Source: Esri, DigitalGlobe, GeoEye, Earthstar Geographics, CNES/Airbus DS, USDA, USGS, AeroGRID, IGN, and the GIS User Community



Alberta Government  
St. Albert Flood Hazard Study

**Open Water Flood Inundation  
Mapbook | 100-Year**

Date: March 2020 Project: 28312 Submitter: P. Rogers Reviewer: M. Shome

Disclaimer: The information contained herein may be compiled from numerous third party materials that are subject to periodic change without prior notification. While every effort has been made by Matrix Solutions Inc. to ensure the accuracy of the information presented at the time of publication, Matrix Solutions Inc. assumes no liability for any errors, omissions, or inaccuracies in the third party material.



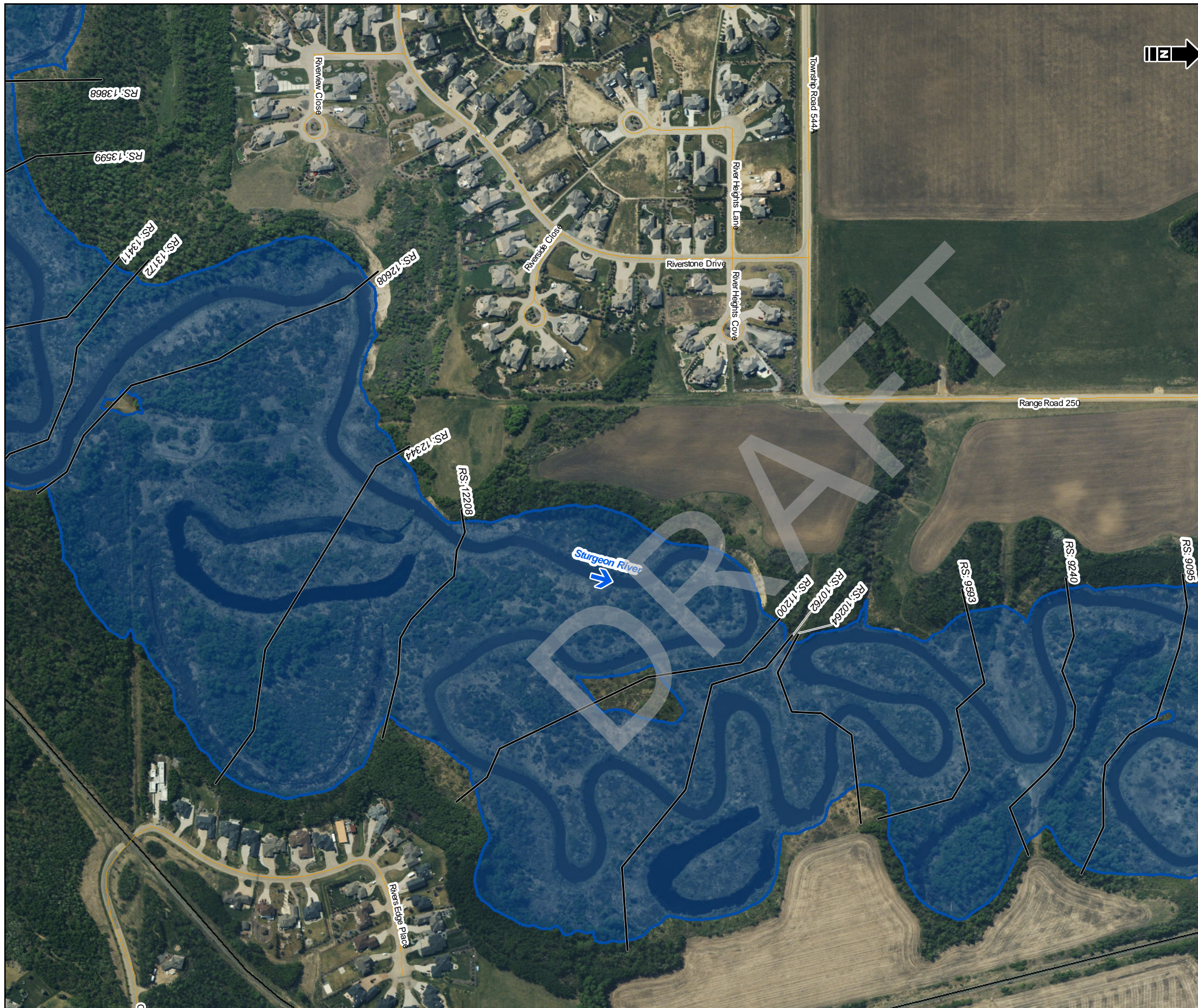

- Bridge
  - Culvert
  - Cross Section Line
  - Study Mapping Limit
  - Flood Control Structure
  - Municipal Boundary (Urban)
  - Municipal Boundary (Rural)
  - Major Road
  - Local Road
  - Railway
  - Flow Direction
- 
- 100-Year Flood Inundation Extent
  - 100-Year Flood Inundation Extent (Potential Flood Control Structure Failure)

**DISCHARGE**  
Sturgeon River = 90 m<sup>3</sup>/s

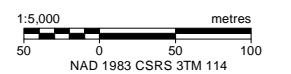
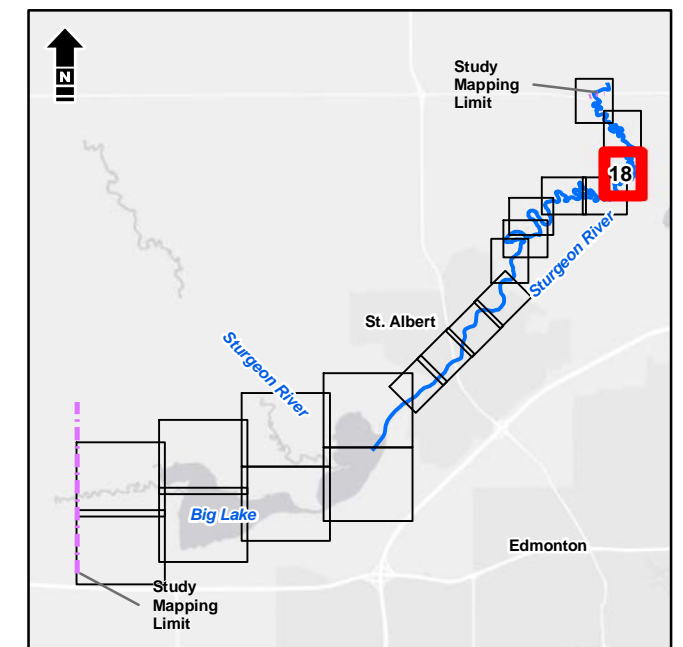

Service Layer Credits: Esri, HERE, Garmin, (c) OpenStreetMap contributors, and the GIS User community  
 Source: Esri, DigitalGlobe, GeoEye, Earthstar Geographics, CNES/Airbus DS, USDA, USGS, AeroGRID, IGN, and the GIS User Community



Alberta Government  
St. Albert Flood Hazard Study

**Open Water Flood Inundation  
Mapbook | 100-Year**

Date: March 2020 Project: 28312 Submitter: P. Rogers Reviewer: M. Shome

Disclaimer: The information contained herein may be compiled from numerous third party materials that are subject to periodic change without prior notification. While every effort has been made by Matrix Solutions Inc. to ensure the accuracy of the information presented at the time of publication, Matrix Solutions Inc. assumes no liability for any errors, omissions, or inaccuracies in the third party material.



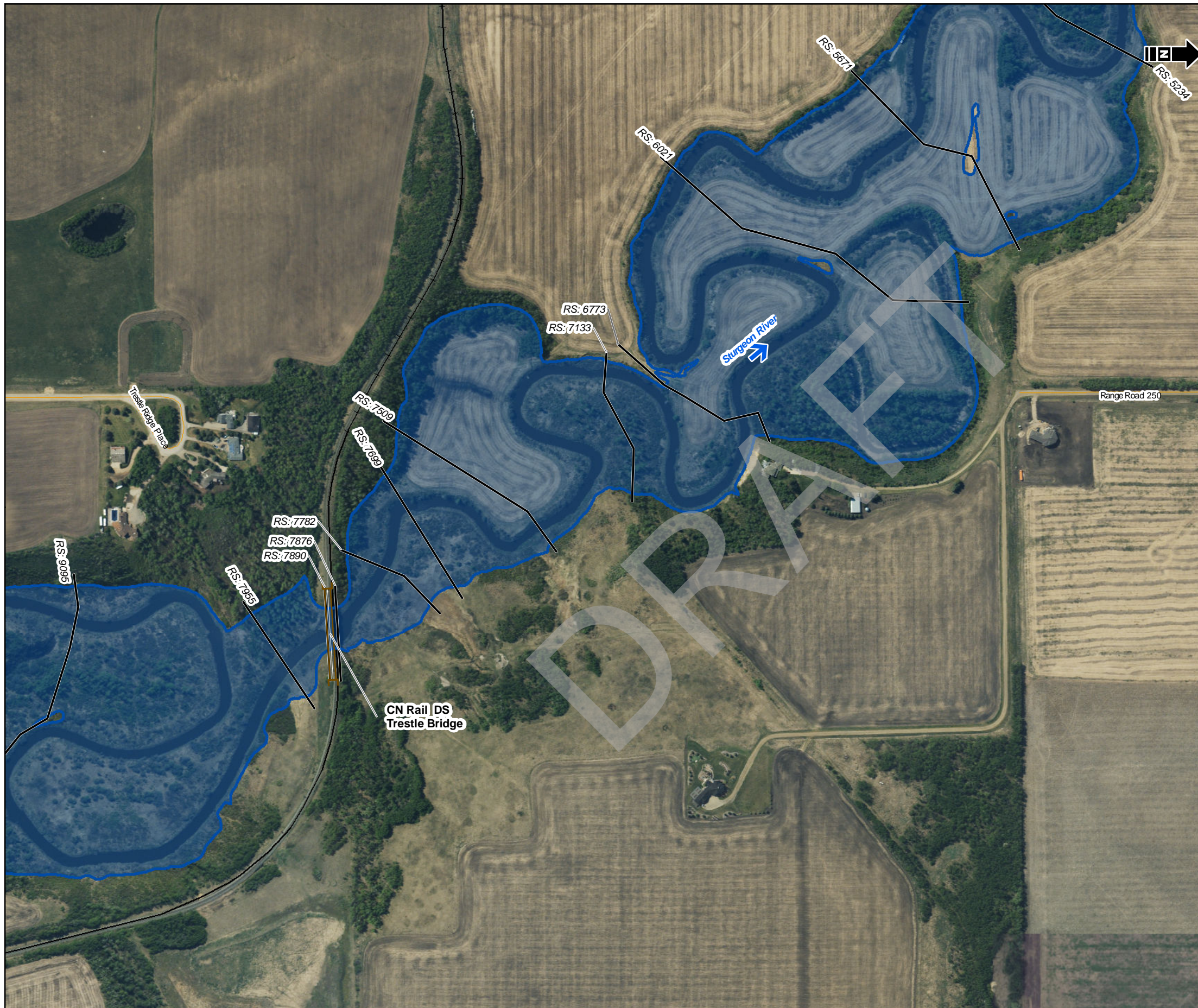

- Bridge
  - Culvert
  - Cross Section Line
  - Study Mapping Limit
  - Flood Control Structure
  - Municipal Boundary (Urban)
  - Municipal Boundary (Rural)
  - Major Road
  - Local Road
  - Railway
  - Flow Direction
- 
- 100-Year Flood Inundation Extent
  - 100-Year Flood Inundation Extent (Potential Flood Control Structure Failure)

**DISCHARGE**  
Sturgeon River = 90 m<sup>3</sup>/s

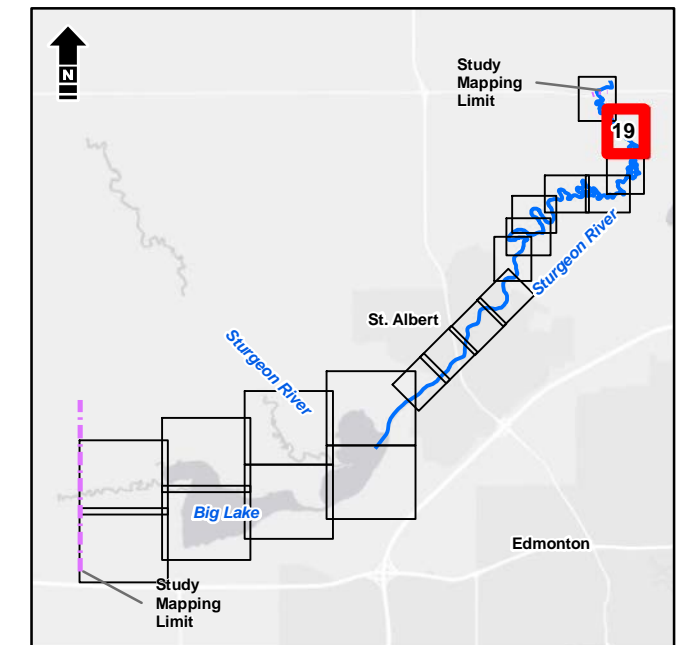

1:5,000 metres  
0 50 100  
NAD 1983 CSRS 3TM 114

Service Layer Credits: Esri, HERE, Garmin, (c) OpenStreetMap contributors, and the GIS User community  
Source: Esri, DigitalGlobe, GeoEye, Earthstar Geographics, CNES/Airbus DS, USDA, USGS, AeroGRID, IGN, and the GIS User Community

**Matrix Solutions Inc.**  
ENVIRONMENT & ENGINEERING

*Alberta*

Alberta Government  
St. Albert Flood Hazard Study

**Open Water Flood Inundation  
Mapbook | 100-Year**

Date: March 2020 Project: 28312 Submitter: P. Rogers Reviewer: M. Shome

Disclaimer: The information contained herein may be compiled from numerous third party materials that are subject to periodic change without prior notification. While every effort has been made by Matrix Solutions Inc. to ensure the accuracy of the information presented at the time of publication, Matrix Solutions Inc. assumes no liability for any errors, omissions, or inaccuracies in the third party material.



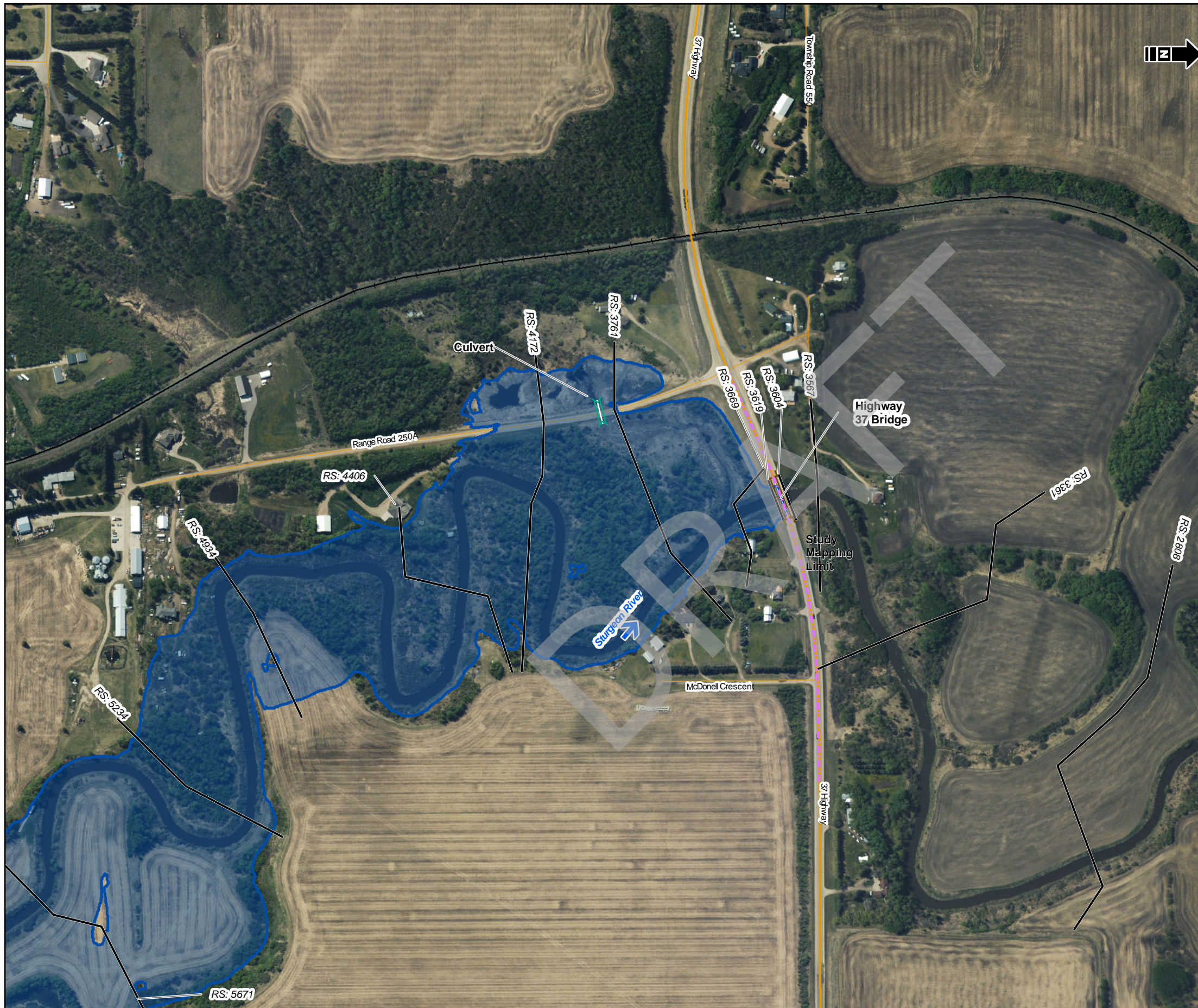

- Bridge
  - Culvert
  - Cross Section Line
  - Study Mapping Limit
  - Flood Control Structure
  - Municipal Boundary (Urban)
  - Municipal Boundary (Rural)
  - Major Road
  - Local Road
  - Railway
  - Flow Direction
- 
- 100-Year Flood Inundation Extent
  - 100-Year Flood Inundation Extent (Potential Flood Control Structure Failure)

**DISCHARGE**  
Sturgeon River = 90 m<sup>3</sup>/s

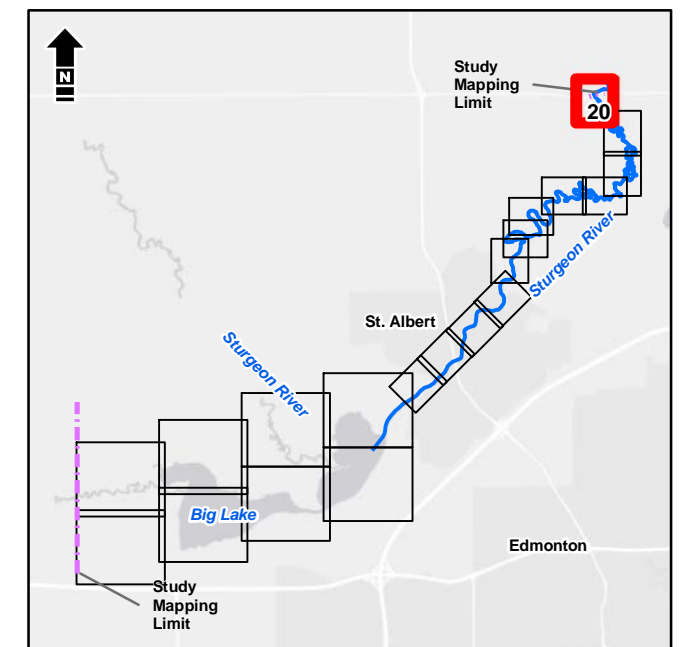

1:5,000 metres  
0 50 100  
NAD 1983 CSRS 3TM 114

Service Layer Credits: Esri, HERE, Garmin, (c) OpenStreetMap contributors, and the GIS User community  
Source: Esri, DigitalGlobe, GeoEye, Earthstar Geographics, CNES/Airbus DS, USDA, USGS, AeroGRID, IGN, and the GIS User Community



Alberta Government  
St. Albert Flood Hazard Study

**Open Water Flood Inundation  
Mapbook | 100-Year**

Date: March 2020 Project: 28312 Submitter: P. Rogers Reviewer: M. Shome

Disclaimer: The information contained herein may be compiled from numerous third party materials that are subject to periodic change without prior notification. While every effort has been made by Matrix Solutions Inc. to ensure the accuracy of the information presented at the time of publication, Matrix Solutions Inc. assumes no liability for any errors, omissions, or inaccuracies in the third party material.





- Bridge
  - Culvert
  - Cross Section Line
  - Study Mapping Limit
  - Flood Control Structure
  - Municipal Boundary (Urban)
  - Municipal Boundary (Rural)
  - Major Road
  - Local Road
  - Railway
  - Flow Direction
- 
- 200-Year Flood Inundation Extent
  - 200-Year Flood Inundation Extent (Potential Flood Control Structure Failure)

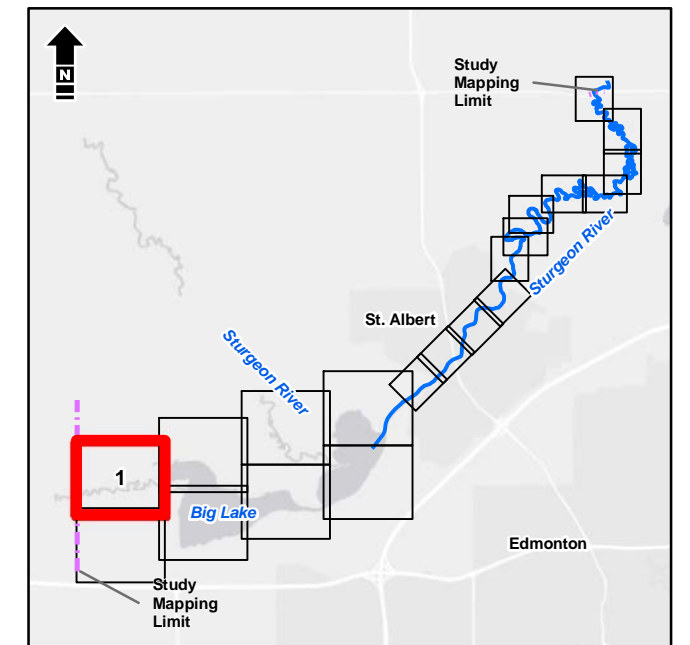

1:10,000 metres  
 100 0 100 200  
 NAD 1983 CSRS 3TM 114

Service Layer Credits: Esri, HERE, Garmin, (c) OpenStreetMap contributors, and the GIS User community  
 Source: Esri, DigitalGlobe, GeoEye, Earthstar Geographics, CNES/Airbus DS, USDA, USGS, AeroGRID, IGN, and the GIS User Community



Alberta Government  
 St. Albert Flood Hazard Study

**Open Water Flood Inundation  
 Mapbook | 200-Year**

Date: March 2020 Project: 28312 Submitter: P. Rogers Reviewer: M. Shome

Disclaimer: The information contained herein may be compiled from numerous third party materials that are subject to periodic change without prior notification. While every effort has been made by Matrix Solutions Inc. to ensure the accuracy of the information presented at the time of publication, Matrix Solutions Inc. assumes no liability for any errors, omissions, or inaccuracies in the third party material.



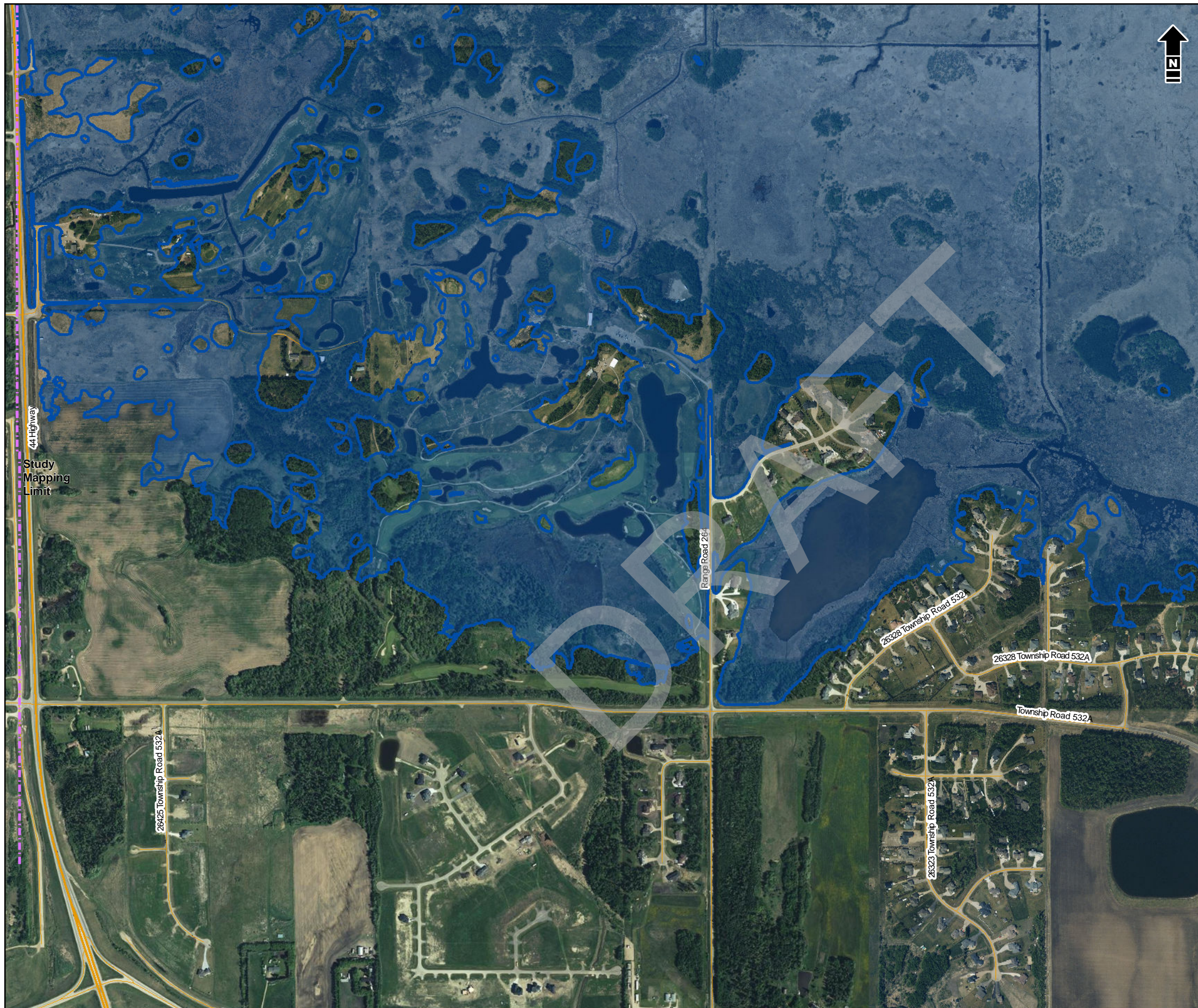

- Bridge
  - Culvert
  - Cross Section Line
  - Study Mapping Limit
  - Flood Control Structure
  - Municipal Boundary (Urban)
  - Municipal Boundary (Rural)
  - Major Road
  - Local Road
  - Railway
  - Flow Direction
- 
- 200-Year Flood Inundation Extent
  - 200-Year Flood Inundation Extent (Potential Flood Control Structure Failure)

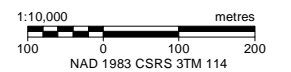
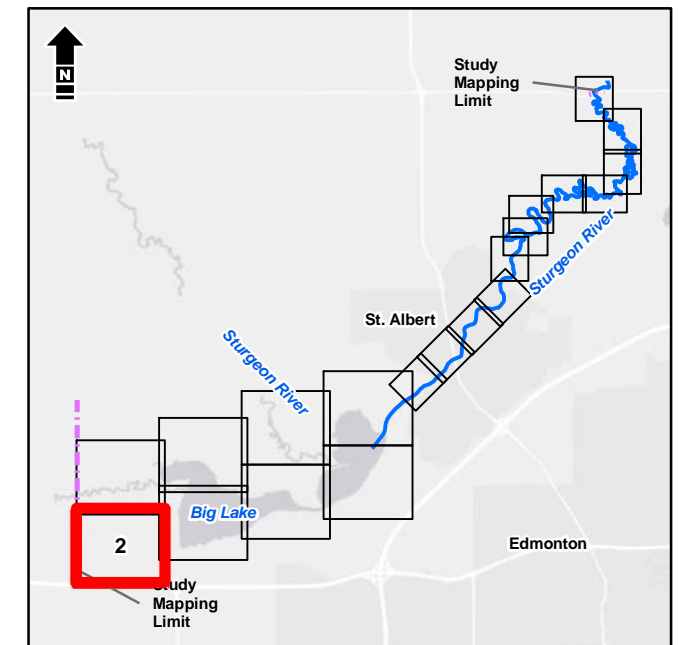

Service Layer Credits: Esri, HERE, Garmin, (c) OpenStreetMap contributors, and the GIS User community  
 Source: Esri, DigitalGlobe, GeoEye, Earthstar Geographics, CNES/Airbus DS, USDA, USGS, AeroGRID, IGN, and the GIS User Community



Alberta Government  
 St. Albert Flood Hazard Study

**Open Water Flood Inundation  
 Mapbook | 200-Year**

Date: March 2020 Project: 28312 Submitter: P. Rogers Reviewer: M. Shome

Disclaimer: The information contained herein may be compiled from numerous third party materials that are subject to periodic change without prior notification. While every effort has been made by Matrix Solutions Inc. to ensure the accuracy of the information presented at the time of publication, Matrix Solutions Inc. assumes no liability for any errors, omissions, or inaccuracies in the third party material.



\\Alberta\Environment\Projects\28312\Figures\Mapbook\Figures\Open\_Water\_Inundation\_Mapbook\_Template.mxd, Tabloid\_L\_27\_Apr\_20\_02:28 PM - m.willkinson - TD005



- Bridge
  - Culvert
  - Cross Section Line
  - Study Mapping Limit
  - Flood Control Structure
  - Municipal Boundary (Urban)
  - Municipal Boundary (Rural)
  - Major Road
  - Local Road
  - Railway
  - Flow Direction
- 
- 200-Year Flood Inundation Extent
  - 200-Year Flood Inundation Extent (Potential Flood Control Structure Failure)

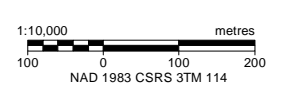
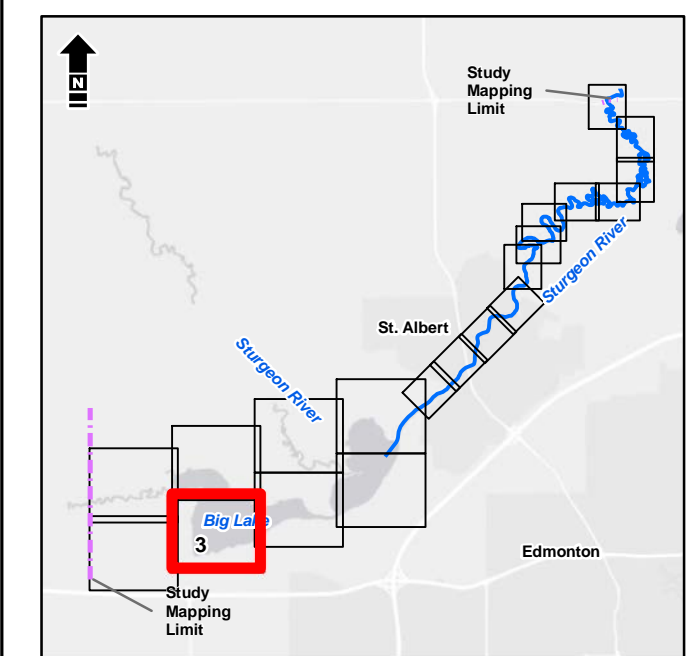

Service Layer Credits: Esri, HERE, Garmin, (c) OpenStreetMap contributors, and the GIS User community  
Source: Esri, DigitalGlobe, GeoEye, Earthstar Geographics, CNES/Airbus DS, USDA, USGS, AeroGRID, IGN, and the GIS User Community



Alberta Government  
St. Albert Flood Hazard Study

### Open Water Flood Inundation Mapbook | 200-Year

Date: March 2020 Project: 28312 Submitter: P. Rogers Reviewer: M. Shome

Disclaimer: The information contained herein may be compiled from numerous third party materials that are subject to periodic change without prior notification. While every effort has been made by Matrix Solutions Inc. to ensure the accuracy of the information presented at the time of publication, Matrix Solutions Inc. assumes no liability for any errors, omissions, or inaccuracies in the third party material.



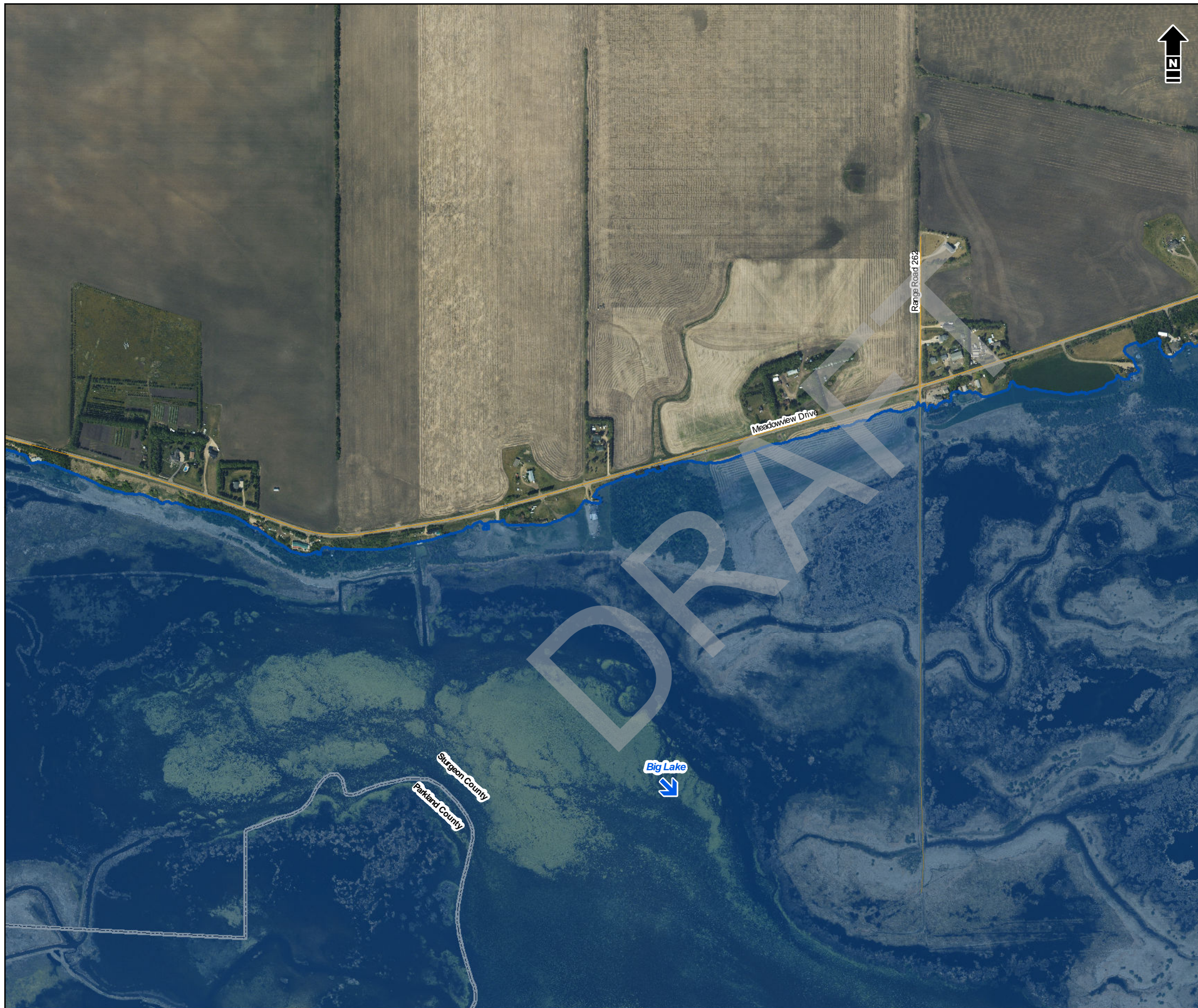

- Bridge
  - Culvert
  - Cross Section Line
  - Study Mapping Limit
  - Flood Control Structure
  - Municipal Boundary (Urban)
  - Municipal Boundary (Rural)
  - Major Road
  - Local Road
  - Railway
  - Flow Direction
- 
- 200-Year Flood Inundation Extent
  - 200-Year Flood Inundation Extent (Potential Flood Control Structure Failure)

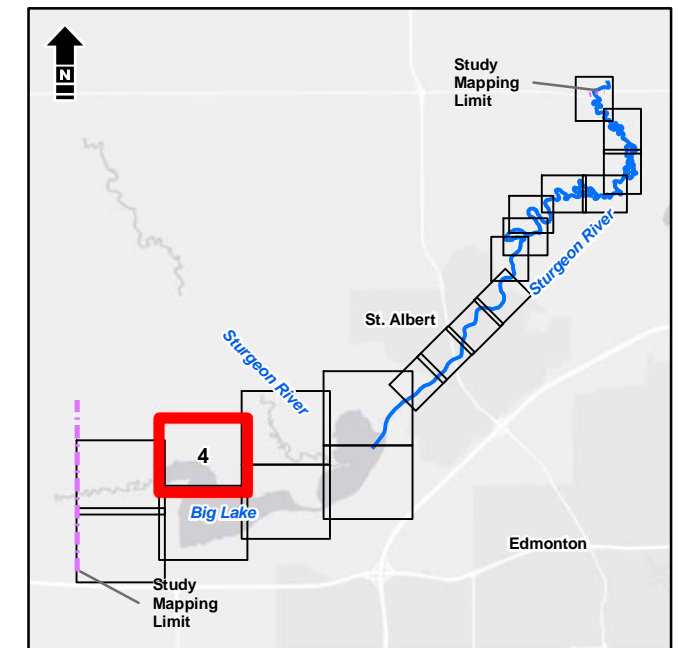

1:10,000 metres  
 100 0 100 200  
 NAD 1983 CSRS 3TM 114

Service Layer Credits: Esri, HERE, Garmin, (c) OpenStreetMap contributors, and the GIS User community  
 Source: Esri, DigitalGlobe, GeoEye, Earthstar Geographics, CNES/Airbus DS, USDA, USGS, AeroGRID, IGN, and the GIS User Community



Alberta Government  
 St. Albert Flood Hazard Study

**Open Water Flood Inundation  
 Mapbook | 200-Year**

Date: March 2020 Project: 28312 Submitter: P. Rogers Reviewer: M. Shome

Disclaimer: The information contained herein may be compiled from numerous third party materials that are subject to periodic change without prior notification. While every effort has been made by Matrix Solutions Inc. to ensure the accuracy of the information presented at the time of publication, Matrix Solutions Inc. assumes no liability for any errors, omissions, or inaccuracies in the third party material.





- Bridge
  - Culvert
  - Cross Section Line
  - Study Mapping Limit
  - Flood Control Structure
  - Municipal Boundary (Urban)
  - Municipal Boundary (Rural)
  - Major Road
  - Local Road
  - Railway
  - Flow Direction
- 
- 200-Year Flood Inundation Extent
  - 200-Year Flood Inundation Extent (Potential Flood Control Structure Failure)

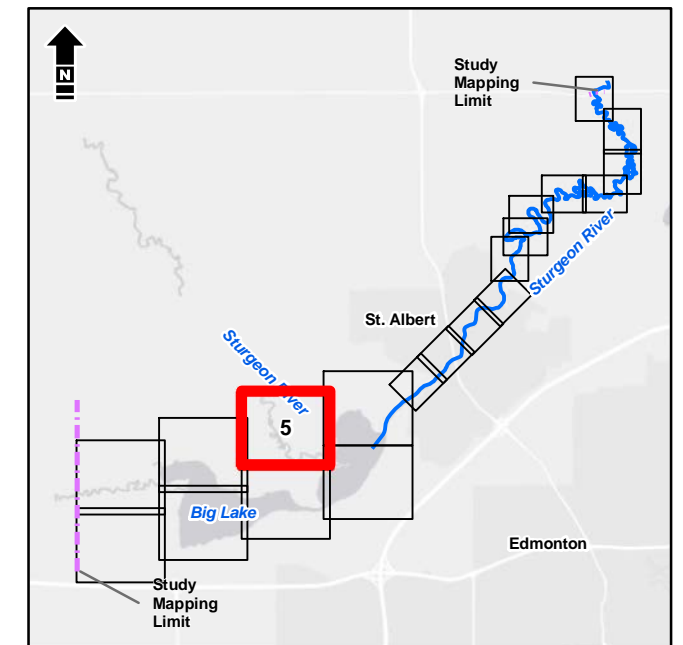

1:10,000 metres  
 100 0 100 200  
 NAD 1983 CSRS 3TM 114

Service Layer Credits: Esri, HERE, Garmin, (c) OpenStreetMap contributors, and the GIS User community  
 Source: Esri, DigitalGlobe, GeoEye, Earthstar Geographics, CNES/Airbus DS, USDA, USGS, AeroGRID, IGN, and the GIS User Community



Alberta Government  
 St. Albert Flood Hazard Study

**Open Water Flood Inundation  
 Mapbook | 200-Year**

Date: March 2020 Project: 28312 Submitter: P. Rogers Reviewer: M. Shome

Disclaimer: The information contained herein may be compiled from numerous third party materials that are subject to periodic change without prior notification. While every effort has been made by Matrix Solutions Inc. to ensure the accuracy of the information presented at the time of publication, Matrix Solutions Inc. assumes no liability for any errors, omissions, or inaccuracies in the third party material.



AlbertaEnvironmentandParks28312FiguresandTablesFD2019Report04\_Open\_Water\_Inundation\_MappingFigure-Open\_Water\_Inundation\_Mapbook\_Template.mxd, Tabloid\_L\_274Mar20, 02:27 PM - mwillkinson - TD005

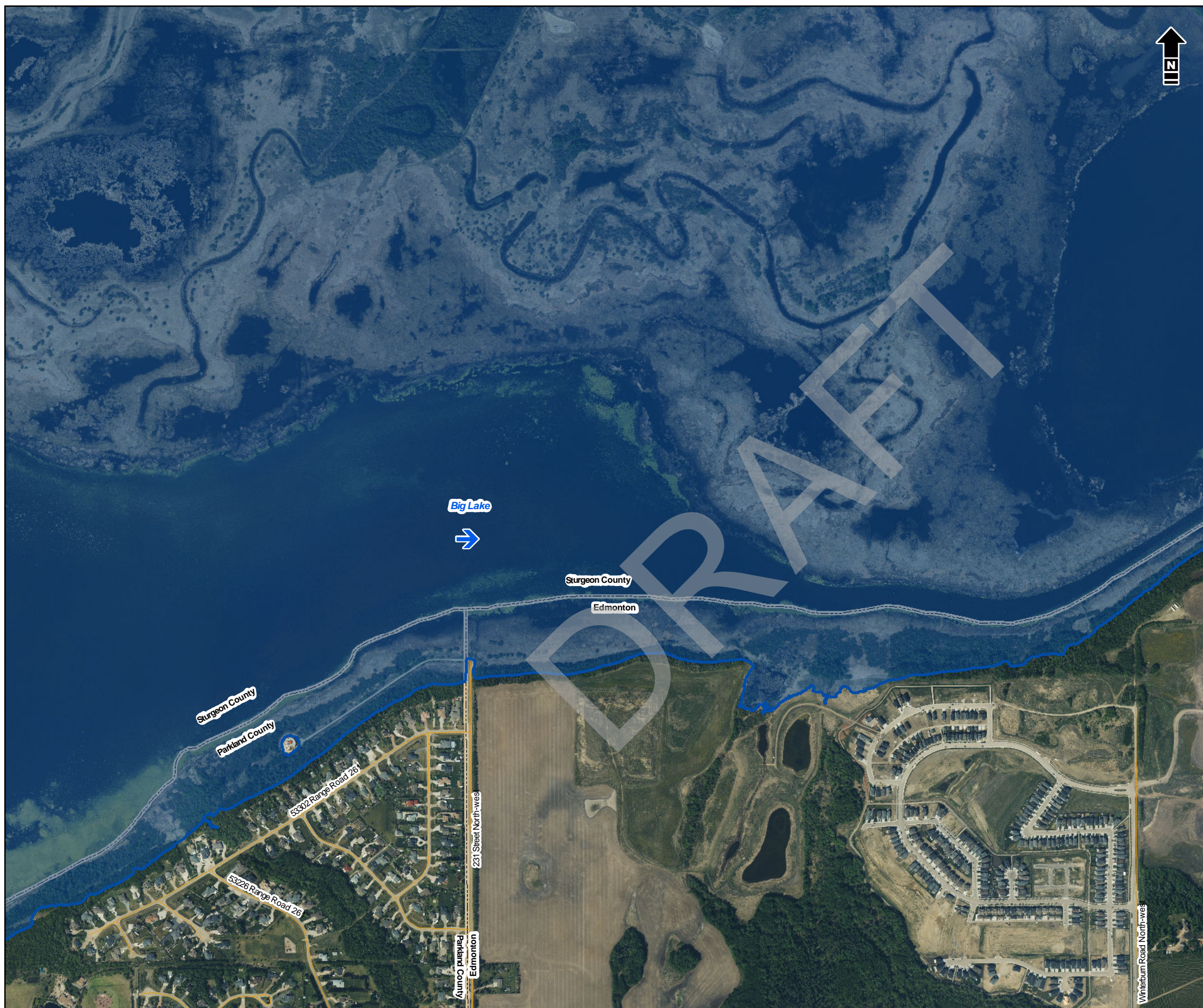

- Bridge
  - Culvert
  - Cross Section Line
  - Study Mapping Limit
  - Flood Control Structure
  - Municipal Boundary (Urban)
  - Municipal Boundary (Rural)
  - Major Road
  - Local Road
  - Railway
  - Flow Direction
- 
- 200-Year Flood Inundation Extent
  - 200-Year Flood Inundation Extent (Potential Flood Control Structure Failure)

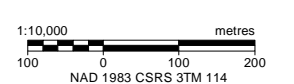
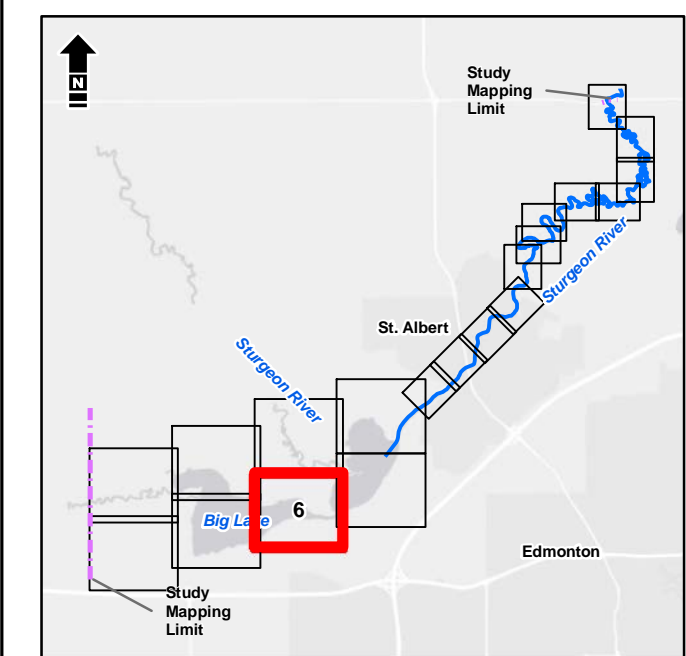

Service Layer Credits: Esri, HERE, Garmin, (c) OpenStreetMap contributors, and the GIS User community  
Source: Esri, DigitalGlobe, GeoEye, Earthstar Geographics, CNES/Airbus DS, USDA, USGS, AeroGRID, IGN, and the GIS User Community



Alberta Government  
St. Albert Flood Hazard Study

### Open Water Flood Inundation Mapbook | 200-Year

Date: March 2020 Project: 28312 Submitter: P. Rogers Reviewer: M. Shome

Disclaimer: The information contained herein may be compiled from numerous third party materials that are subject to periodic change without prior notification. While every effort has been made by Matrix Solutions Inc. to ensure the accuracy of the information presented at the time of publication, Matrix Solutions Inc. assumes no liability for any errors, omissions, or inaccuracies in the third party material.



AlbertaEnvironment/Parks/28312/FiguresandTables/2019/Report/04\_Open\_Water\_Inundation\_Mapping/Figure-Open\_Water\_Inundation\_Mapbook\_Template.mxd, Tabloid\_L\_27-Apr-20, 02:28 PM - mwillkinson - TD005

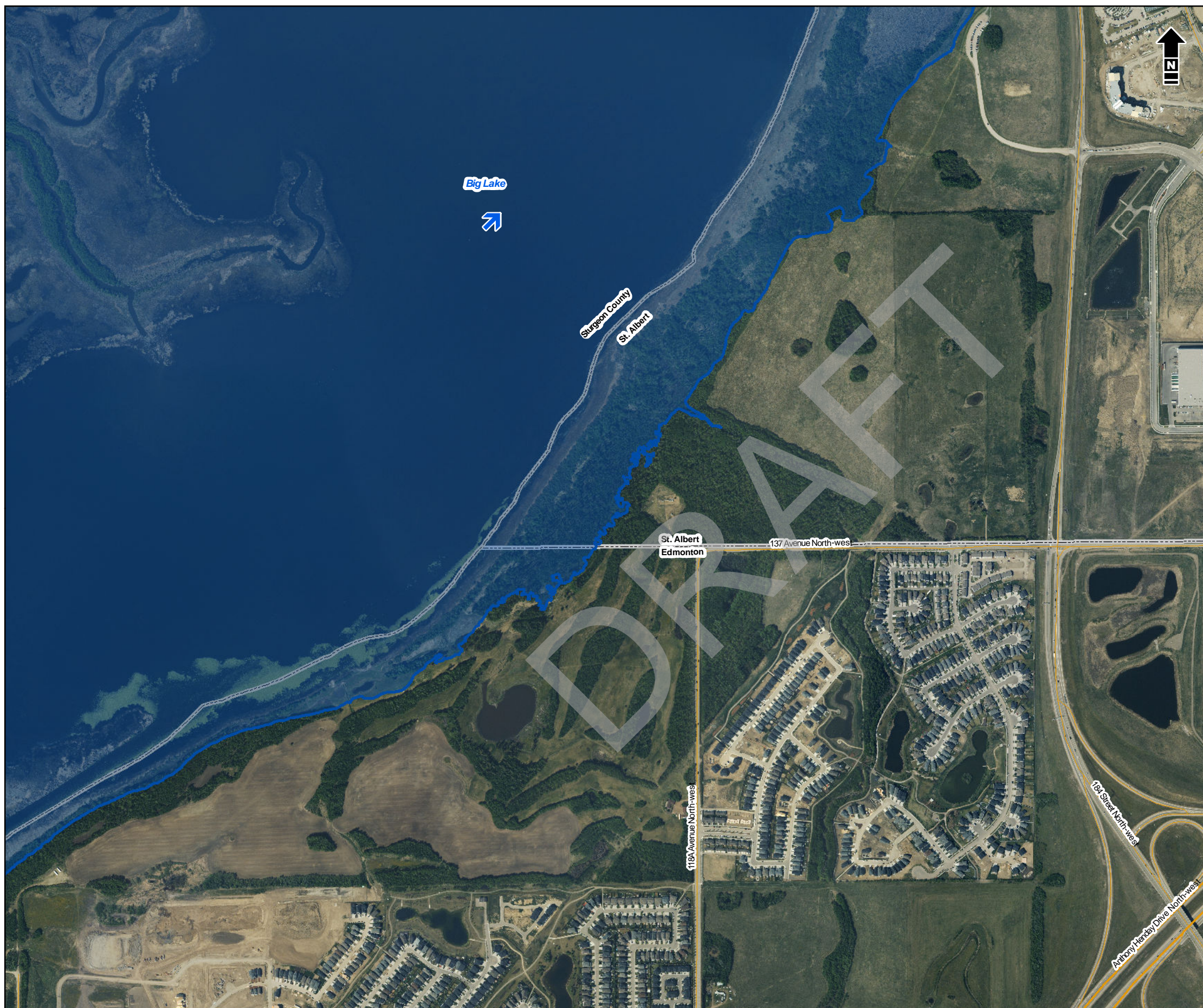

- Bridge
  - Culvert
  - Cross Section Line
  - Study Mapping Limit
  - Flood Control Structure
  - Municipal Boundary (Urban)
  - Municipal Boundary (Rural)
  - Major Road
  - Local Road
  - Railway
  - Flow Direction
- 
- 200-Year Flood Inundation Extent
  - 200-Year Flood Inundation Extent (Potential Flood Control Structure Failure)

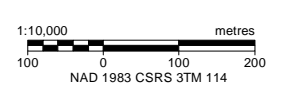
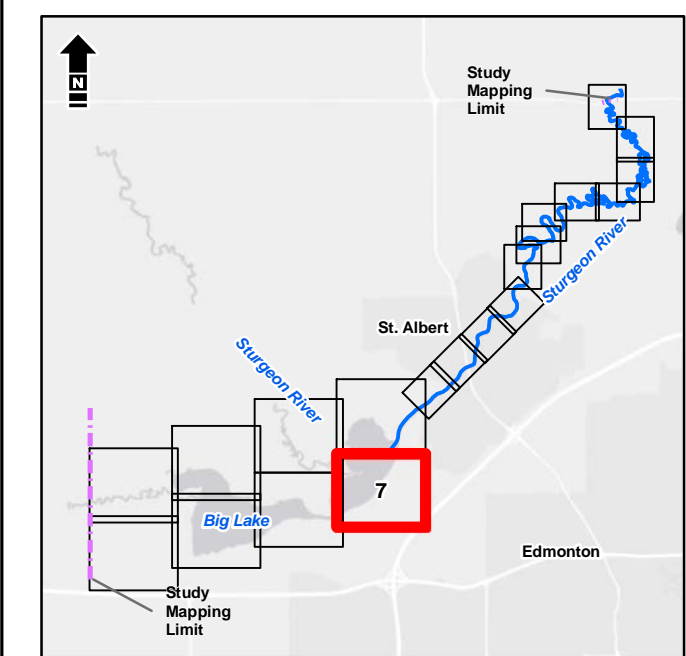

Service Layer Credits: Esri, HERE, Garmin, (c) OpenStreetMap contributors, and the GIS User community  
Source: Esri, DigitalGlobe, GeoEye, Earthstar Geographics, CNES/Airbus DS, USDA, USGS, AeroGRID, IGN, and the GIS User Community



Alberta Government  
St. Albert Flood Hazard Study

### Open Water Flood Inundation Mapbook | 200-Year

Date: March 2020 Project: 28312 Submitter: P. Rogers Reviewer: M. Shome

Disclaimer: The information contained herein may be compiled from numerous third party materials that are subject to periodic change without prior notification. While every effort has been made by Matrix Solutions Inc. to ensure the accuracy of the information presented at the time of publication, Matrix Solutions Inc. assumes no liability for any errors, omissions, or inaccuracies in the third party material.





- Bridge
  - Culvert
  - Cross Section Line
  - Study Mapping Limit
  - Flood Control Structure
  - Municipal Boundary (Urban)
  - Municipal Boundary (Rural)
  - Major Road
  - Local Road
  - Railway
  - Flow Direction
- 
- 200-Year Flood Inundation Extent
  - 200-Year Flood Inundation Extent (Potential Flood Control Structure Failure)

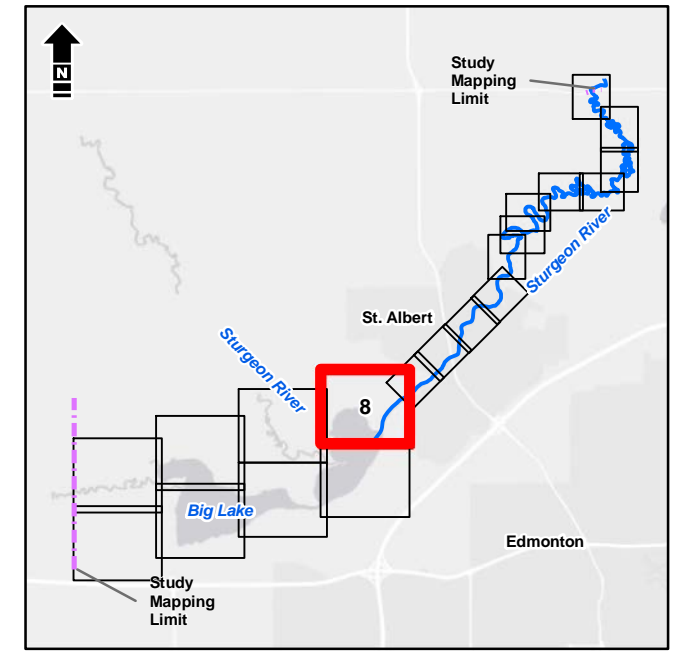

Service Layer Credits: Esri, HERE, Garmin, (c) OpenStreetMap contributors, and the GIS User community  
 Source: Esri, DigitalGlobe, GeoEye, Earthstar Geographics, CNES/Airbus DS, USDA, USGS, AeroGRID, IGN, and the GIS User Community

1:10,000 metres  
 100 0 100 200  
 NAD 1983 CSRS 3TM 114



Alberta Government  
 St. Albert Flood Hazard Study

**Open Water Flood Inundation  
 Mapbook | 200-Year**

Date: March 2020 Project: 28312 Submitter: P. Rogers Reviewer: M. Shome

Disclaimer: The information contained herein may be compiled from numerous third party materials that are subject to periodic change without prior notification. While every effort has been made by Matrix Solutions Inc. to ensure the accuracy of the information presented at the time of publication, Matrix Solutions Inc. assumes no liability for any errors, omissions, or inaccuracies in the third party material.



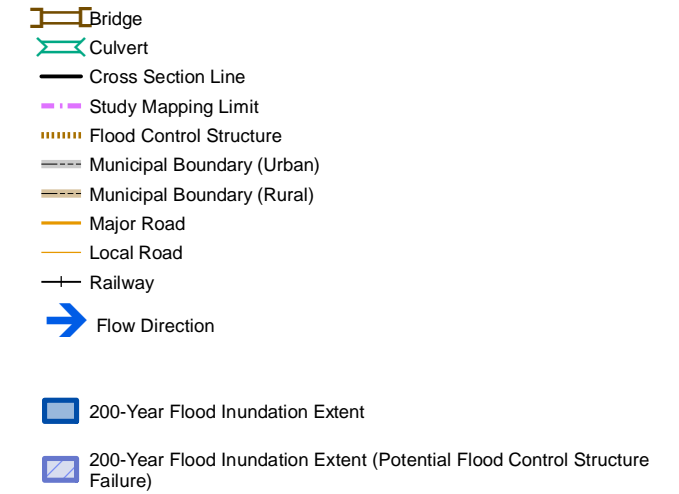
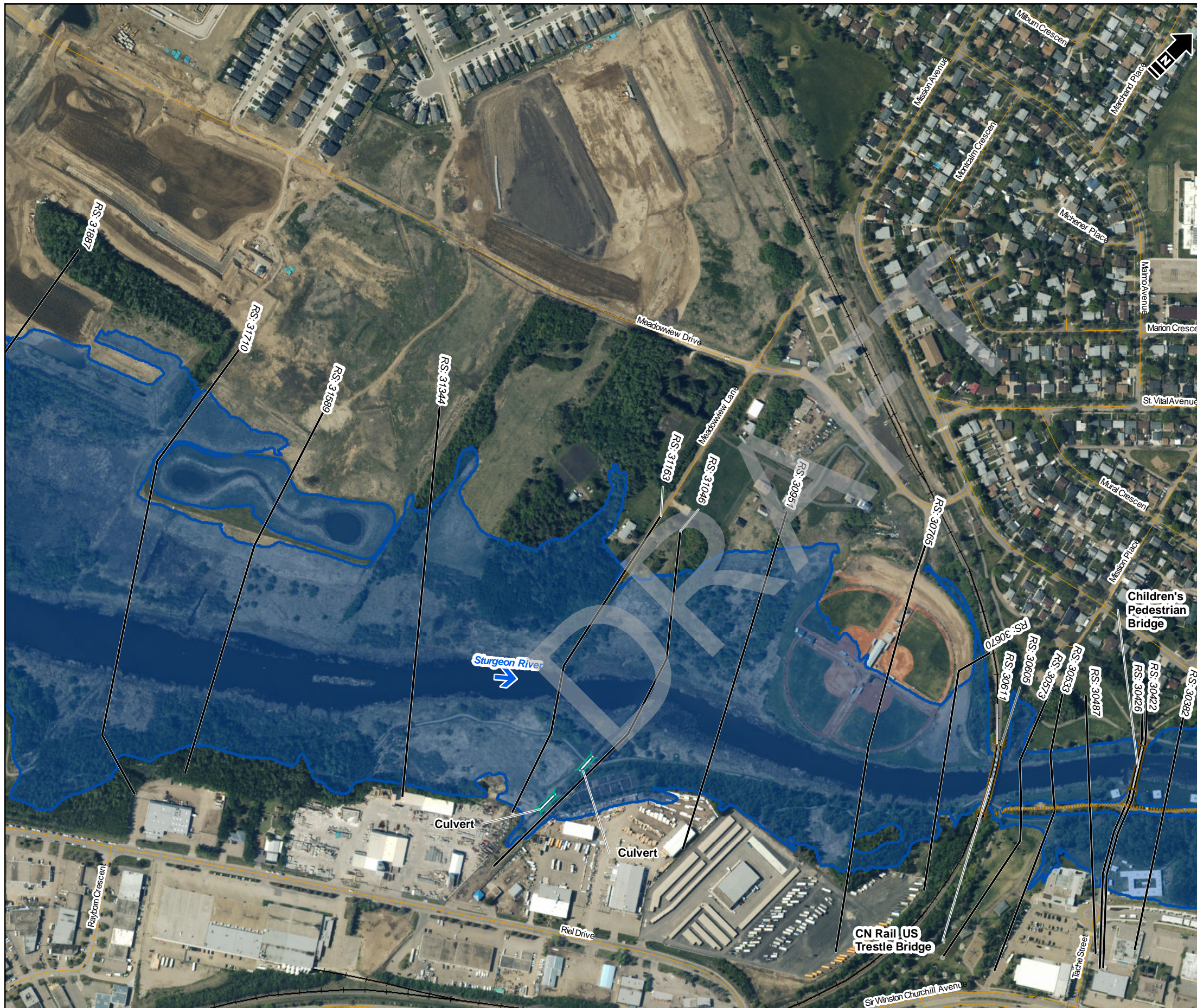

**DISCHARGE**  
Sturgeon River = 110 m<sup>3</sup>/s

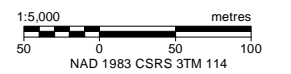
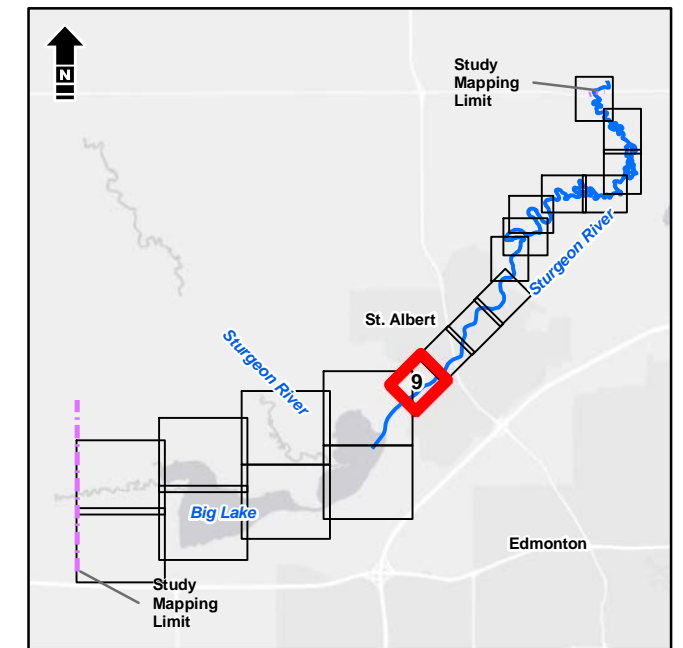

Service Layer Credits: Esri, HERE, Garmin, (c) OpenStreetMap contributors, and the GIS User community  
Source: Esri, DigitalGlobe, GeoEye, Earthstar Geographics, CNES/Airbus DS, USDA, USGS, AeroGRID, IGN, and the GIS User Community



Alberta Government  
St. Albert Flood Hazard Study

**Open Water Flood Inundation  
Mapbook | 200-Year**

Date: March 2020 Project: 28312 Submitter: P. Rogers Reviewer: M. Shome

Disclaimer: The information contained herein may be compiled from numerous third party materials that are subject to periodic change without prior notification. While every effort has been made by Matrix Solutions Inc. to ensure the accuracy of the information presented at the time of publication, Matrix Solutions Inc. assumes no liability for any errors, omissions, or inaccuracies in the third party material.



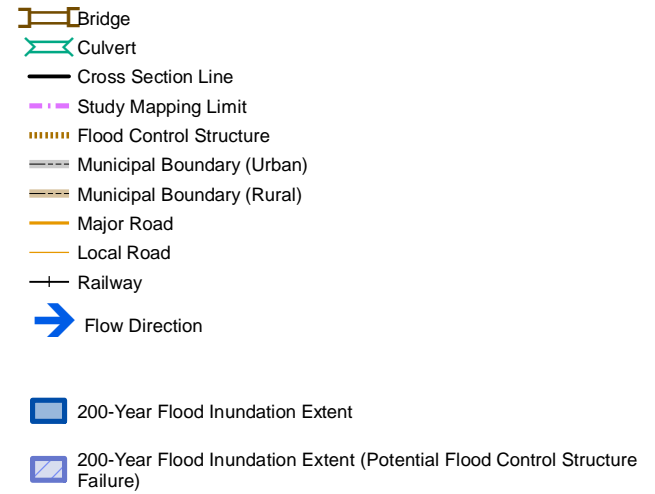

**DISCHARGE**  
Sturgeon River = 110 m<sup>3</sup>/s

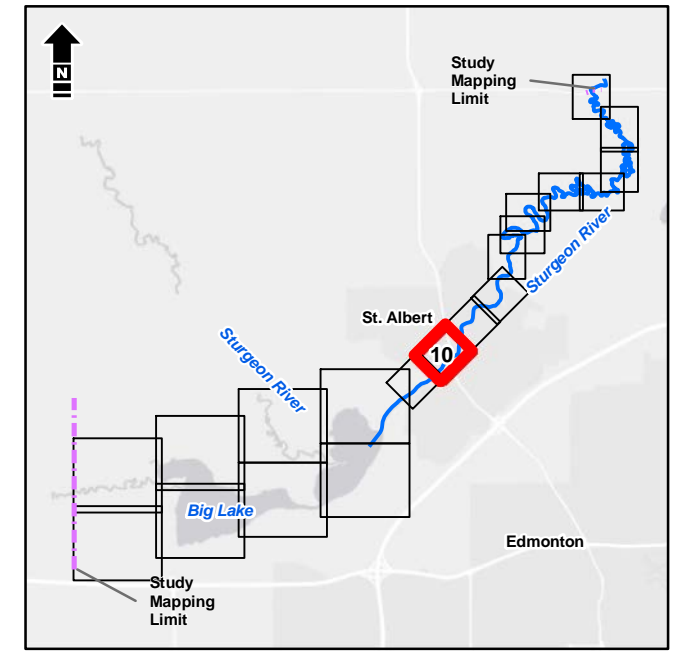

Service Layer Credits: Esri, HERE, Garmin, (c) OpenStreetMap contributors, and the GIS User community  
Source: Esri, DigitalGlobe, GeoEye, Earthstar Geographics, CNES/Airbus DS, USDA, USGS, AeroGRID, IGN, and the GIS User Community

1:5,000 metres  
50 0 50 100  
NAD 1983 CSRS 3TM 114



Alberta Government  
St. Albert Flood Hazard Study

**Open Water Flood Inundation  
Mapbook | 200-Year**

Date: March 2020 Project: 28312 Submitter: P. Rogers Reviewer: M. Shome

Disclaimer: The information contained herein may be compiled from numerous third party materials that are subject to periodic change without prior notification. While every effort has been made by Matrix Solutions Inc. to ensure the accuracy of the information presented at the time of publication, Matrix Solutions Inc. assumes no liability for any errors, omissions, or inaccuracies in the third party material.



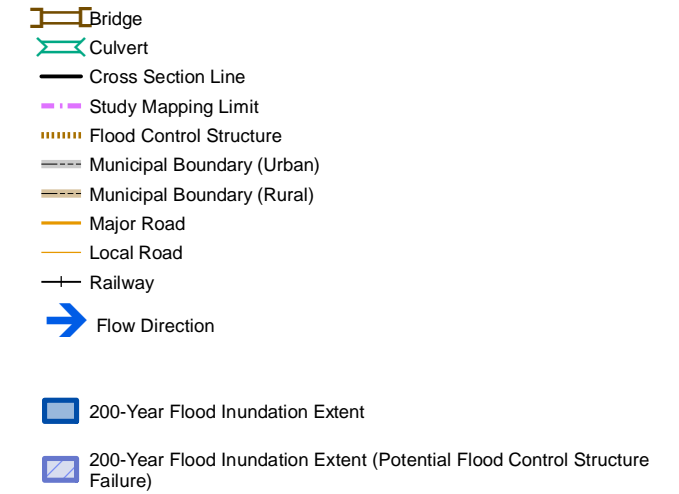

**DISCHARGE**  
Sturgeon River = 110 m<sup>3</sup>/s

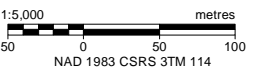
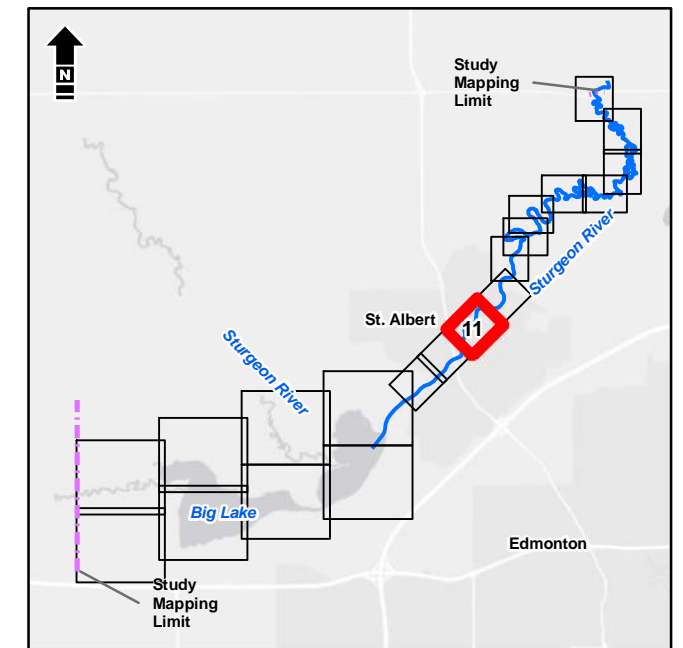

Service Layer Credits: Esri, HERE, Garmin, (c) OpenStreetMap contributors, and the GIS User community  
Source: Esri, DigitalGlobe, GeoEye, Earthstar Geographics, CNES/Airbus DS, USDA, USGS, AeroGRID, IGN, and the GIS User Community

**Matrix Solutions Inc.**  
ENVIRONMENT & ENGINEERING

**Alberta**

Alberta Government  
St. Albert Flood Hazard Study

**Open Water Flood Inundation  
Mapbook | 200-Year**

Date: March 2020 Project: 28312 Submitter: P. Rogers Reviewer: M. Shome

Disclaimer: The information contained herein may be compiled from numerous third party materials that are subject to periodic change without prior notification. While every effort has been made by Matrix Solutions Inc. to ensure the accuracy of the information presented at the time of publication, Matrix Solutions Inc. assumes no liability for any errors, omissions, or inaccuracies in the third party material.



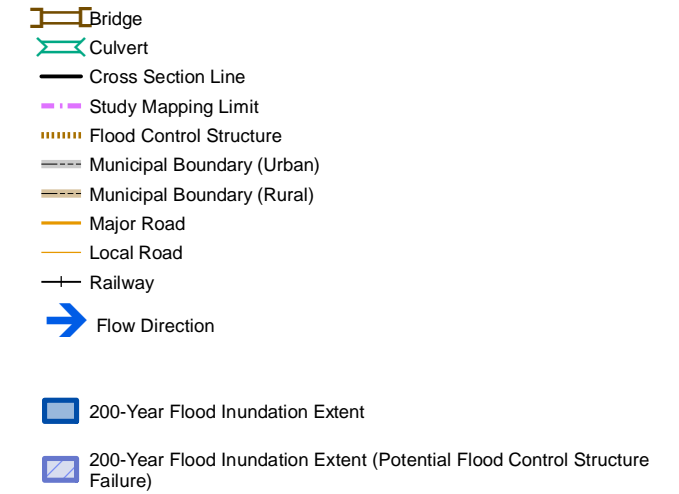
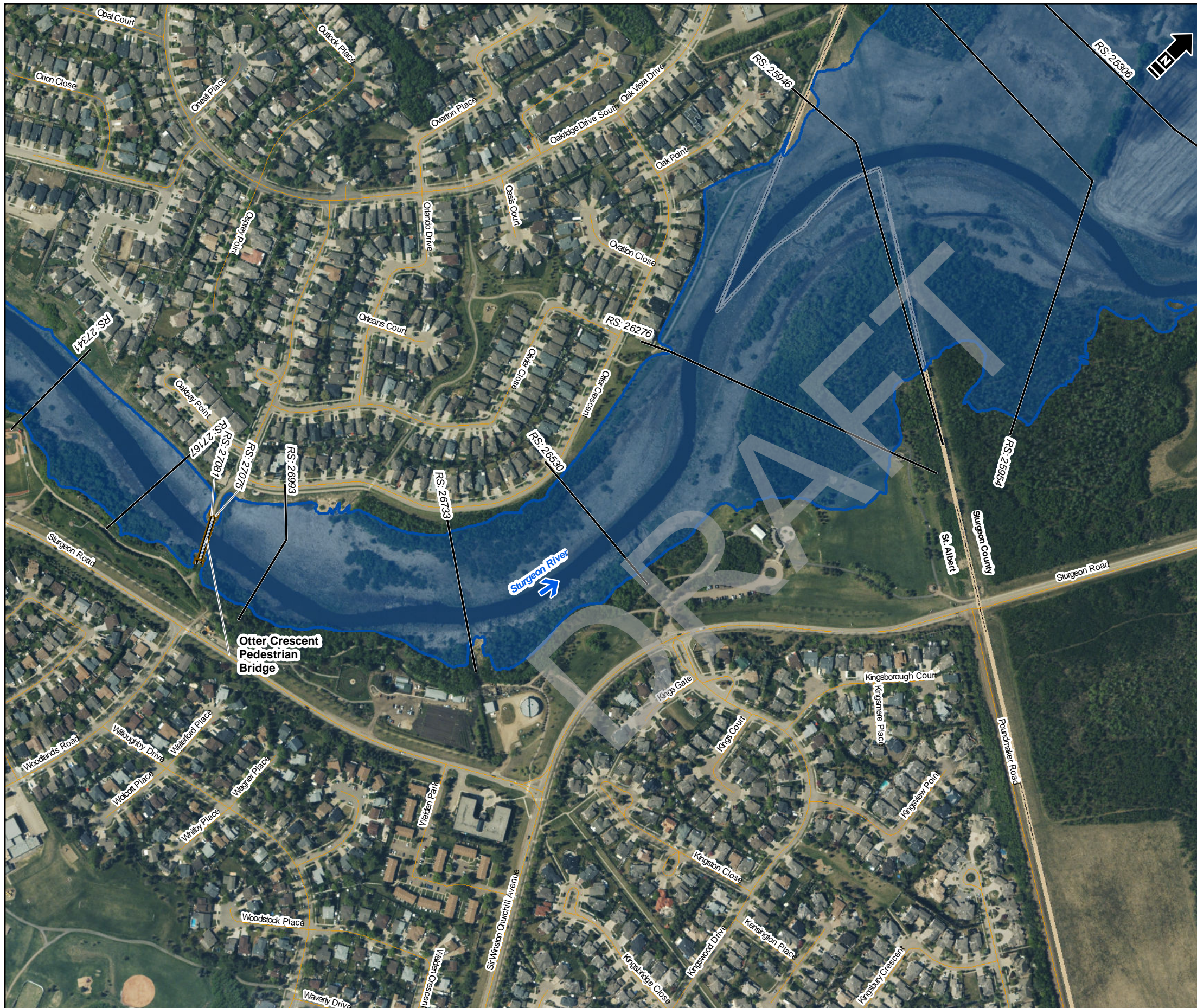

**DISCHARGE**  
Sturgeon River = 110 m<sup>3</sup>/s

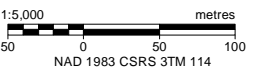
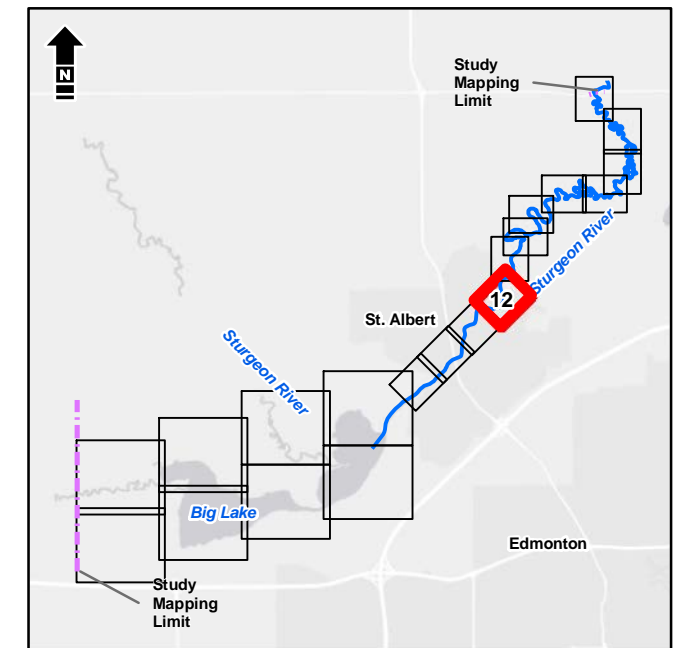

Service Layer Credits: Esri, HERE, Garmin, (c) OpenStreetMap contributors, and the GIS User community  
Source: Esri, DigitalGlobe, GeoEye, Earthstar Geographics, CNES/Airbus DS, USDA, USGS, AeroGRID, IGN, and the GIS User Community



Alberta Government  
St. Albert Flood Hazard Study

**Open Water Flood Inundation  
Mapbook | 200-Year**

Date: March 2020 Project: 28312 Submitter: P. Rogers Reviewer: M. Shome

Disclaimer: The information contained herein may be compiled from numerous third party materials that are subject to periodic change without prior notification. While every effort has been made by Matrix Solutions Inc. to ensure the accuracy of the information presented at the time of publication, Matrix Solutions Inc. assumes no liability for any errors, omissions, or inaccuracies in the third party material.



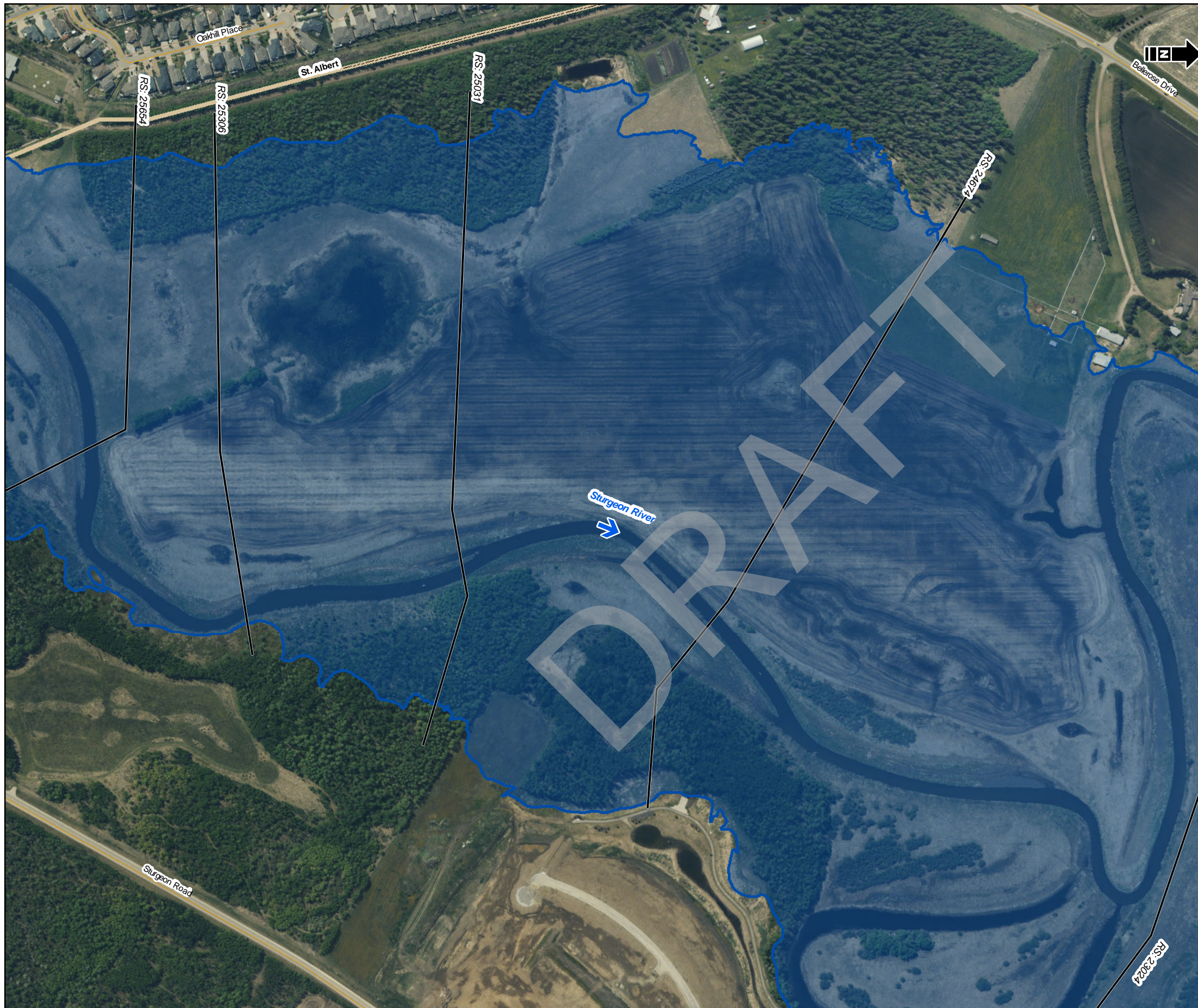

- Bridge
  - Culvert
  - Cross Section Line
  - Study Mapping Limit
  - Flood Control Structure
  - Municipal Boundary (Urban)
  - Municipal Boundary (Rural)
  - Major Road
  - Local Road
  - Railway
  - Flow Direction
- 
- 200-Year Flood Inundation Extent
  - 200-Year Flood Inundation Extent (Potential Flood Control Structure Failure)

**DISCHARGE**  
Sturgeon River = 110 m<sup>3</sup>/s

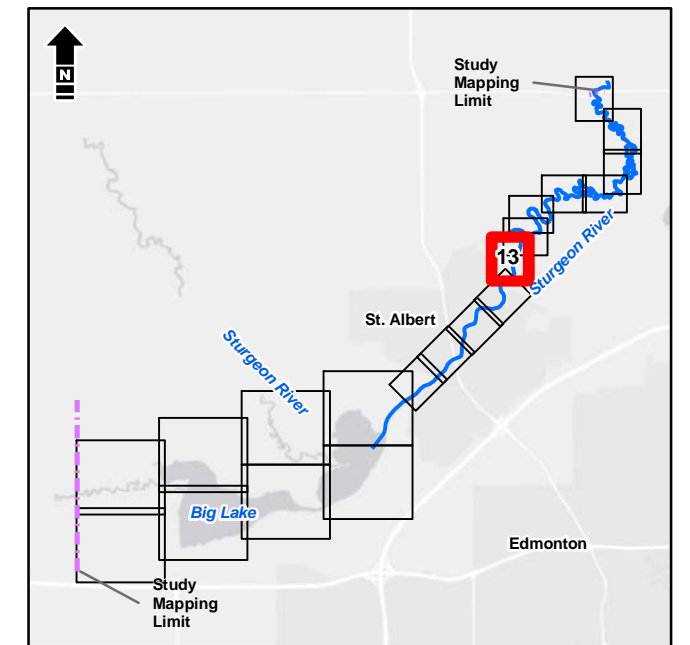

1:5,000 metres

Service Layer Credits: Esri, HERE, Garmin, (c) OpenStreetMap contributors, and the GIS User community  
Source: Esri, DigitalGlobe, GeoEye, Earthstar Geographics, CNES/Airbus DS, USDA, USGS, AeroGRID, IGN, and the GIS User Community



Alberta Government  
St. Albert Flood Hazard Study

**Open Water Flood Inundation  
Mapbook | 200-Year**

Date: March 2020 Project: 28312 Submitter: P. Rogers Reviewer: M. Shome

Disclaimer: The information contained herein may be compiled from numerous third party materials that are subject to periodic change without prior notification. While every effort has been made by Matrix Solutions Inc. to ensure the accuracy of the information presented at the time of publication, Matrix Solutions Inc. assumes no liability for any errors, omissions, or inaccuracies in the third party material.







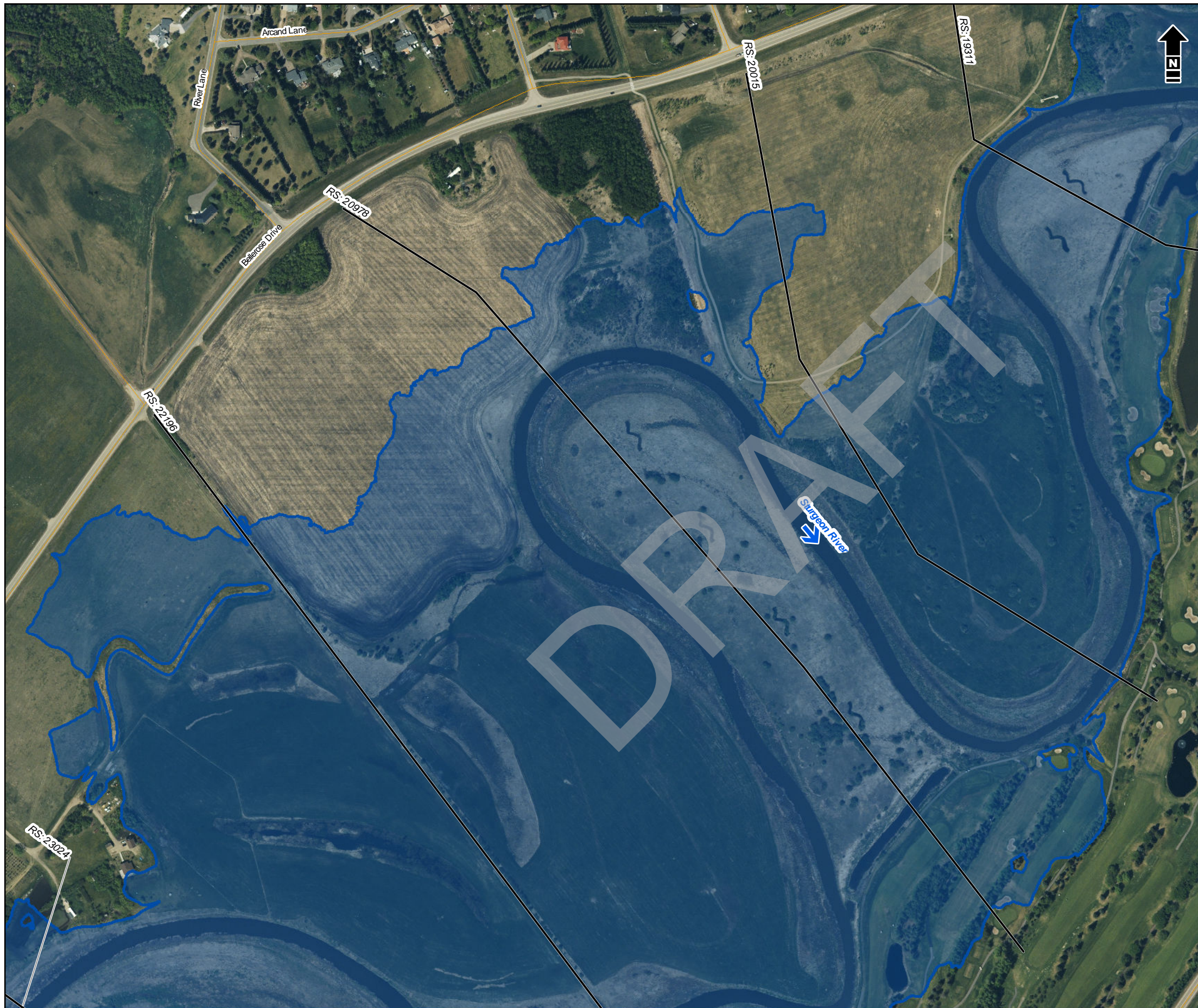

- Bridge
  - Culvert
  - Cross Section Line
  - Study Mapping Limit
  - Flood Control Structure
  - Municipal Boundary (Urban)
  - Municipal Boundary (Rural)
  - Major Road
  - Local Road
  - Railway
  - Flow Direction
- 
- 200-Year Flood Inundation Extent
  - 200-Year Flood Inundation Extent (Potential Flood Control Structure Failure)

**DISCHARGE**  
Sturgeon River = 110 m<sup>3</sup>/s

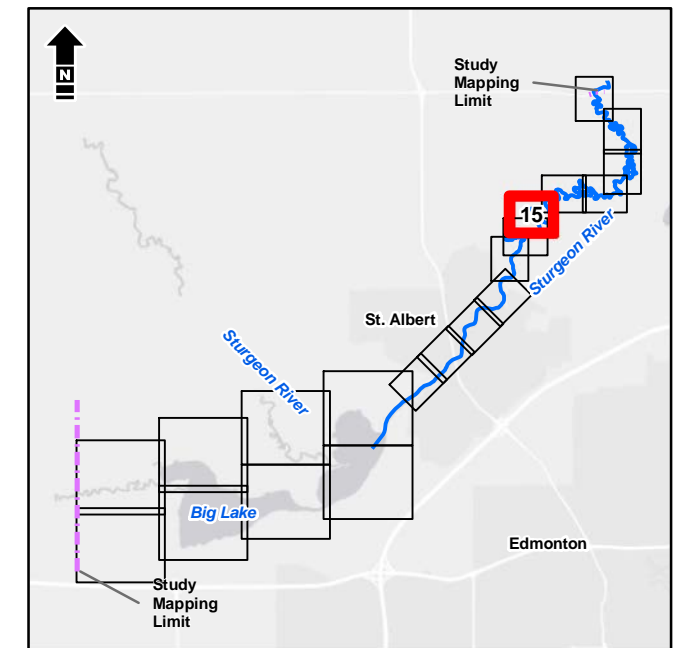

1:5,000 metres  
0 50 100  
NAD 1983 CSRS 3TM 114

Service Layer Credits: Esri, HERE, Garmin, (c) OpenStreetMap contributors, and the GIS User community  
Source: Esri, DigitalGlobe, GeoEye, Earthstar Geographics, CNES/Airbus DS, USDA, USGS, AeroGRID, IGN, and the GIS User Community



Alberta Government  
St. Albert Flood Hazard Study

**Open Water Flood Inundation  
Mapbook | 200-Year**

Date: March 2020 Project: 28312 Submitter: P. Rogers Reviewer: M. Shome

Disclaimer: The information contained herein may be compiled from numerous third party materials that are subject to periodic change without prior notification. While every effort has been made by Matrix Solutions Inc. to ensure the accuracy of the information presented at the time of publication, Matrix Solutions Inc. assumes no liability for any errors, omissions, or inaccuracies in the third party material.



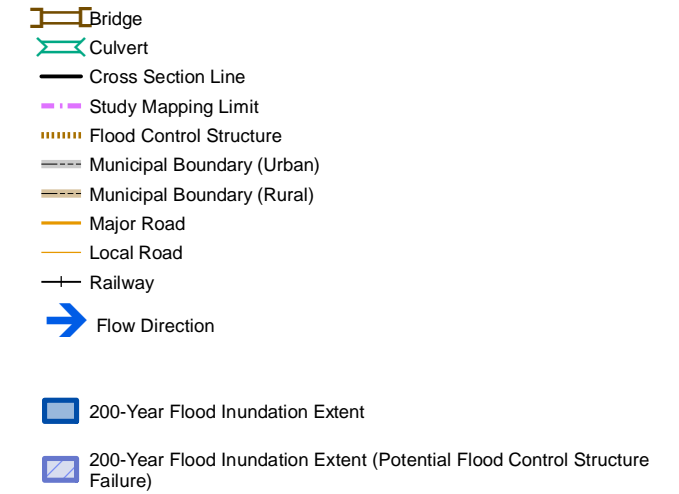
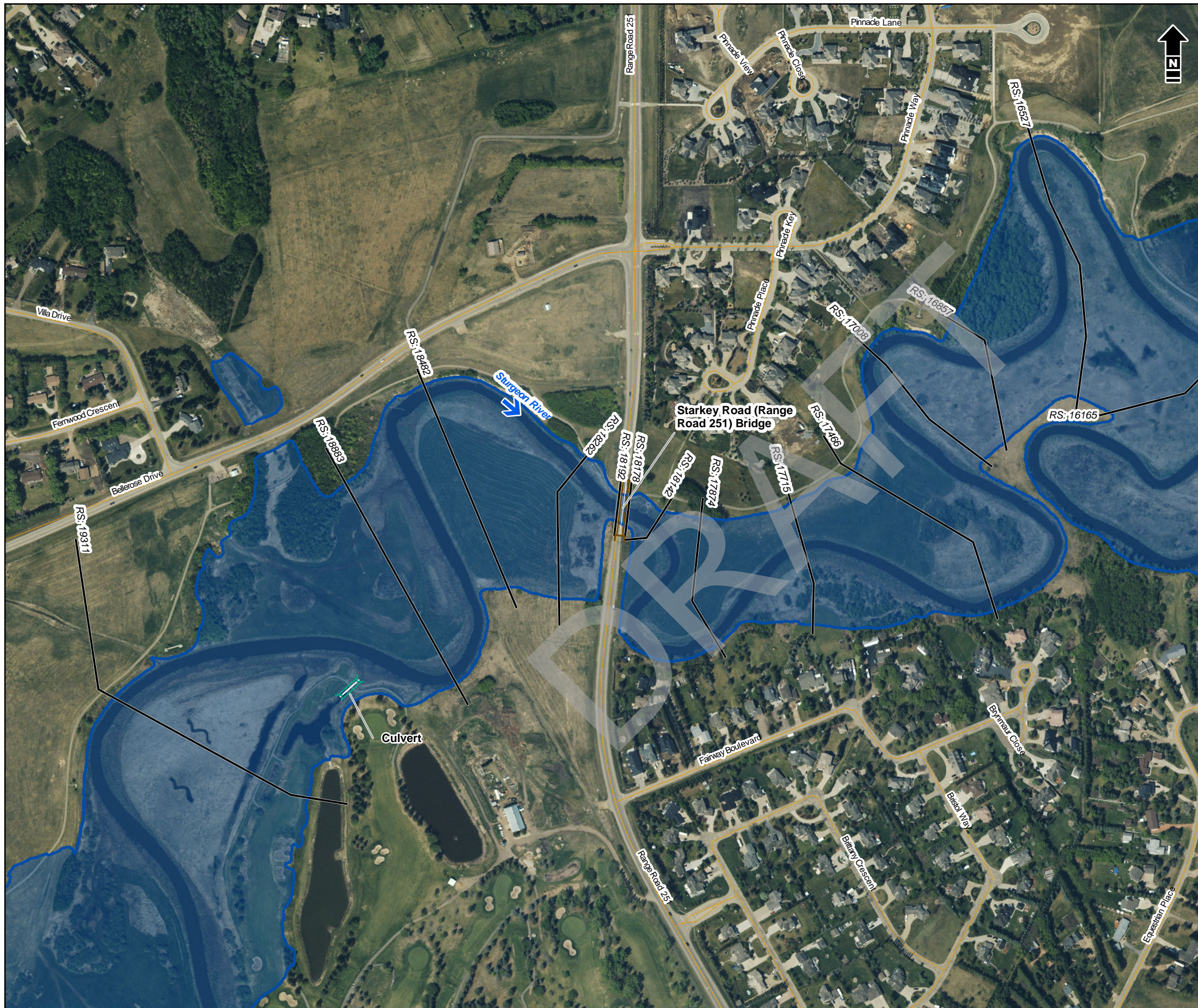

**DISCHARGE**  
Sturgeon River = 110 m<sup>3</sup>/s

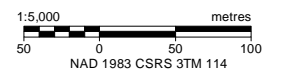
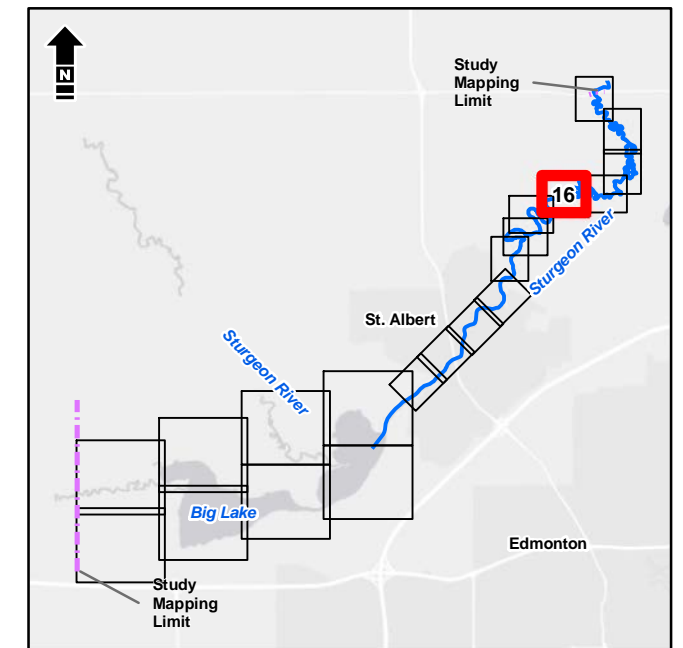

Service Layer Credits: Esri, HERE, Garmin, (c) OpenStreetMap contributors, and the GIS User community  
Source: Esri, DigitalGlobe, GeoEye, Earthstar Geographics, CNES/Airbus DS, USDA, USGS, AeroGRID, IGN, and the GIS User Community



Alberta Government  
St. Albert Flood Hazard Study

**Open Water Flood Inundation  
Mapbook | 200-Year**

Date: March 2020 Project: 28312 Submitter: P. Rogers Reviewer: M. Shome

Disclaimer: The information contained herein may be compiled from numerous third party materials that are subject to periodic change without prior notification. While every effort has been made by Matrix Solutions Inc. to ensure the accuracy of the information presented at the time of publication, Matrix Solutions Inc. assumes no liability for any errors, omissions, or inaccuracies in the third party material.



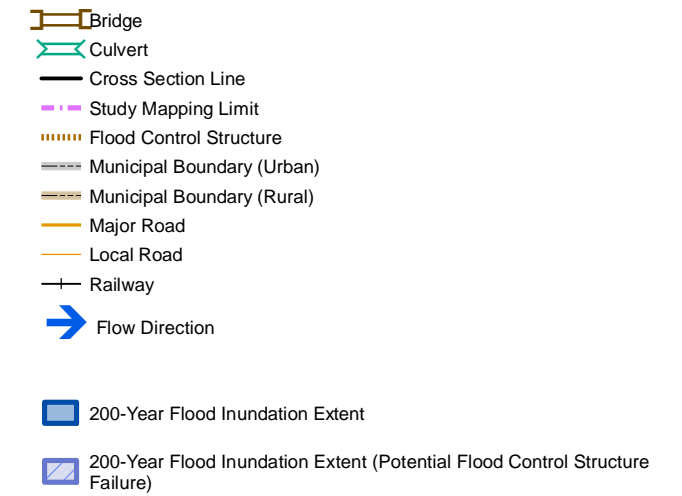

**DISCHARGE**  
Sturgeon River = 110 m<sup>3</sup>/s

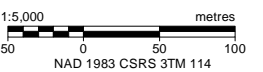
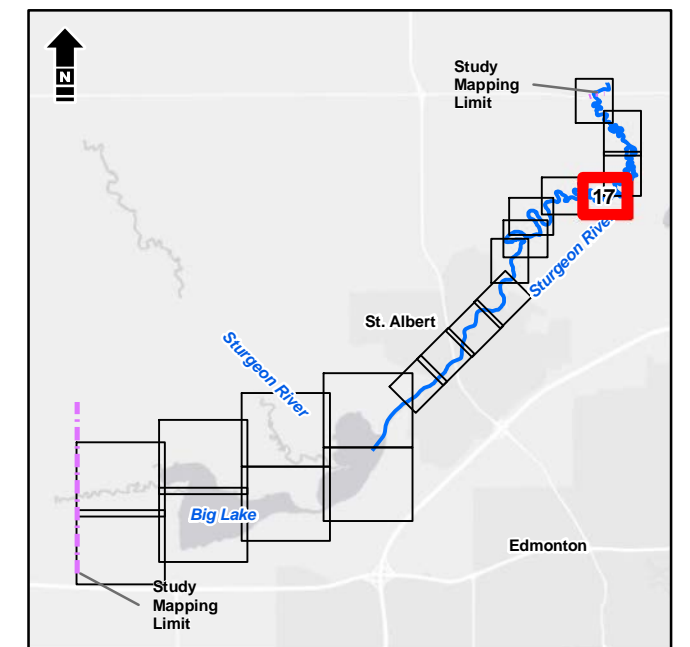

Service Layer Credits: Esri, HERE, Garmin, (c) OpenStreetMap contributors, and the GIS User community  
Source: Esri, DigitalGlobe, GeoEye, Earthstar Geographics, CNES/Airbus DS, USDA, USGS, AeroGRID, IGN, and the GIS User Community



Alberta Government  
St. Albert Flood Hazard Study

**Open Water Flood Inundation  
Mapbook | 200-Year**

Date: March 2020 Project: 28312 Submitter: P. Rogers Reviewer: M. Shome

Disclaimer: The information contained herein may be compiled from numerous third party materials that are subject to periodic change without prior notification. While every effort has been made by Matrix Solutions Inc. to ensure the accuracy of the information presented at the time of publication, Matrix Solutions Inc. assumes no liability for any errors, omissions, or inaccuracies in the third party material.



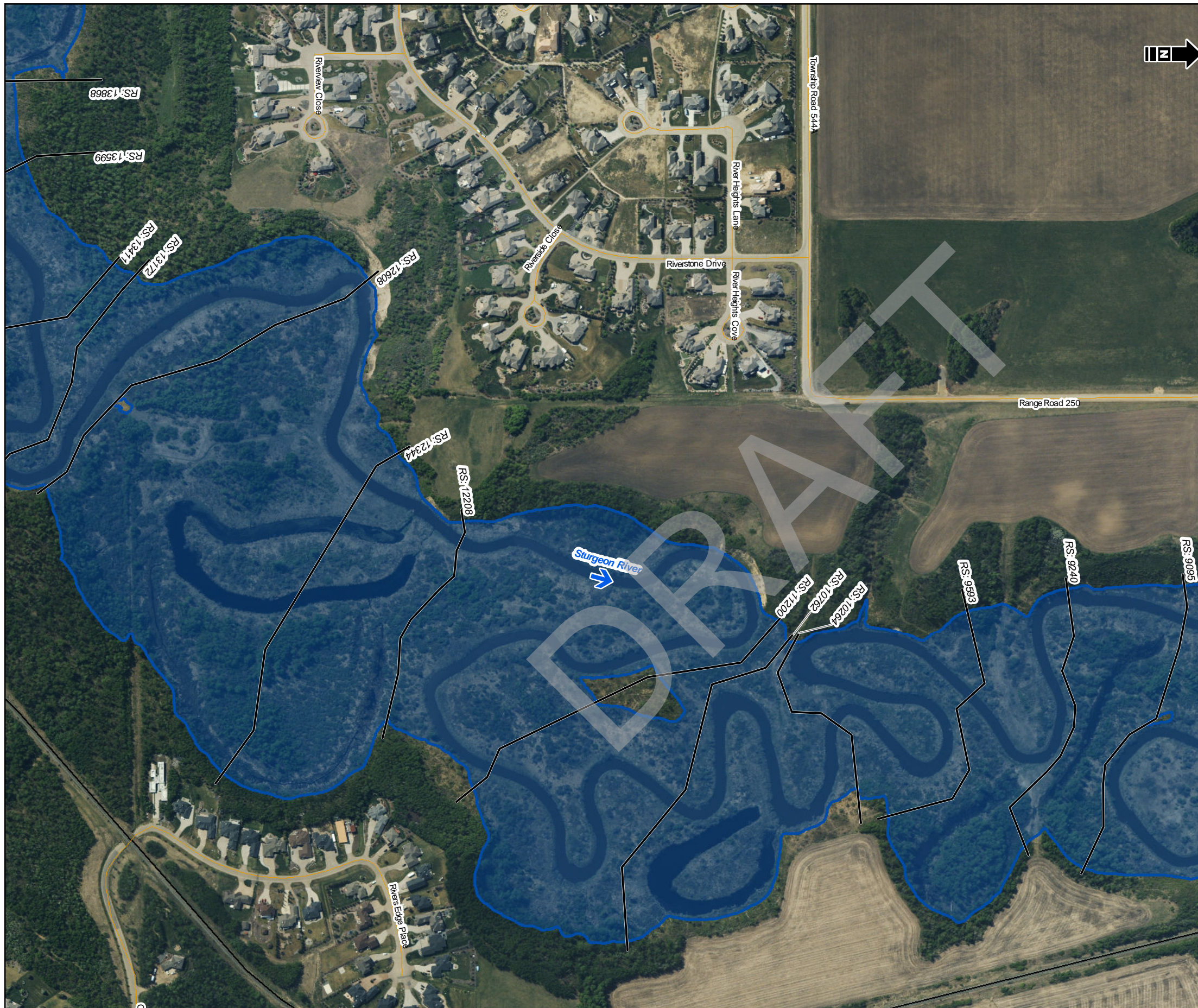

- Bridge
  - Culvert
  - Cross Section Line
  - Study Mapping Limit
  - Flood Control Structure
  - Municipal Boundary (Urban)
  - Municipal Boundary (Rural)
  - Major Road
  - Local Road
  - Railway
  - Flow Direction
- 
- 200-Year Flood Inundation Extent
  - 200-Year Flood Inundation Extent (Potential Flood Control Structure Failure)

**DISCHARGE**  
Sturgeon River = 110 m<sup>3</sup>/s

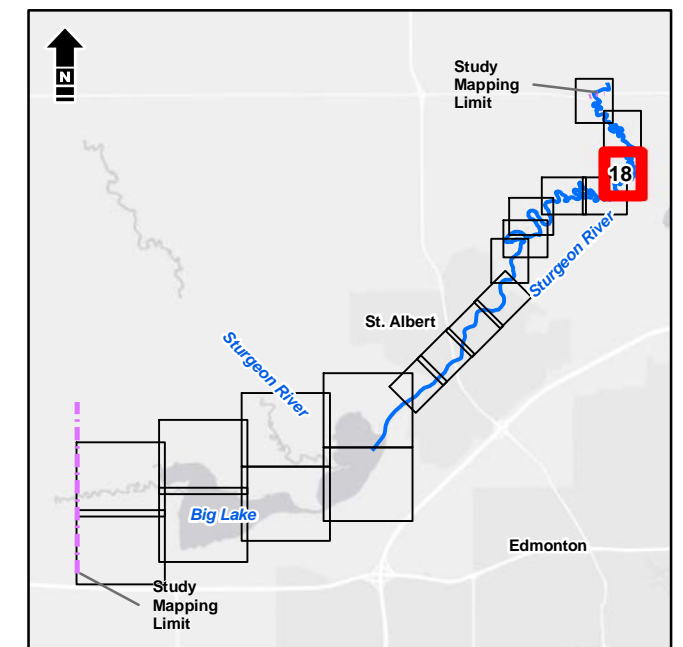

1:5,000 metres  
0 50 100  
NAD 1983 CSRS 3TM 114

Service Layer Credits: Esri, HERE, Garmin, (c) OpenStreetMap contributors, and the GIS User community  
Source: Esri, DigitalGlobe, GeoEye, Earthstar Geographics, CNES/Airbus DS, USDA, USGS, AeroGRID, IGN, and the GIS User Community



Alberta Government  
St. Albert Flood Hazard Study

**Open Water Flood Inundation  
Mapbook | 200-Year**

Date: March 2020 Project: 28312 Submitter: P. Rogers Reviewer: M. Shome

Disclaimer: The information contained herein may be compiled from numerous third party materials that are subject to periodic change without prior notification. While every effort has been made by Matrix Solutions Inc. to ensure the accuracy of the information presented at the time of publication, Matrix Solutions Inc. assumes no liability for any errors, omissions, or inaccuracies in the third party material.



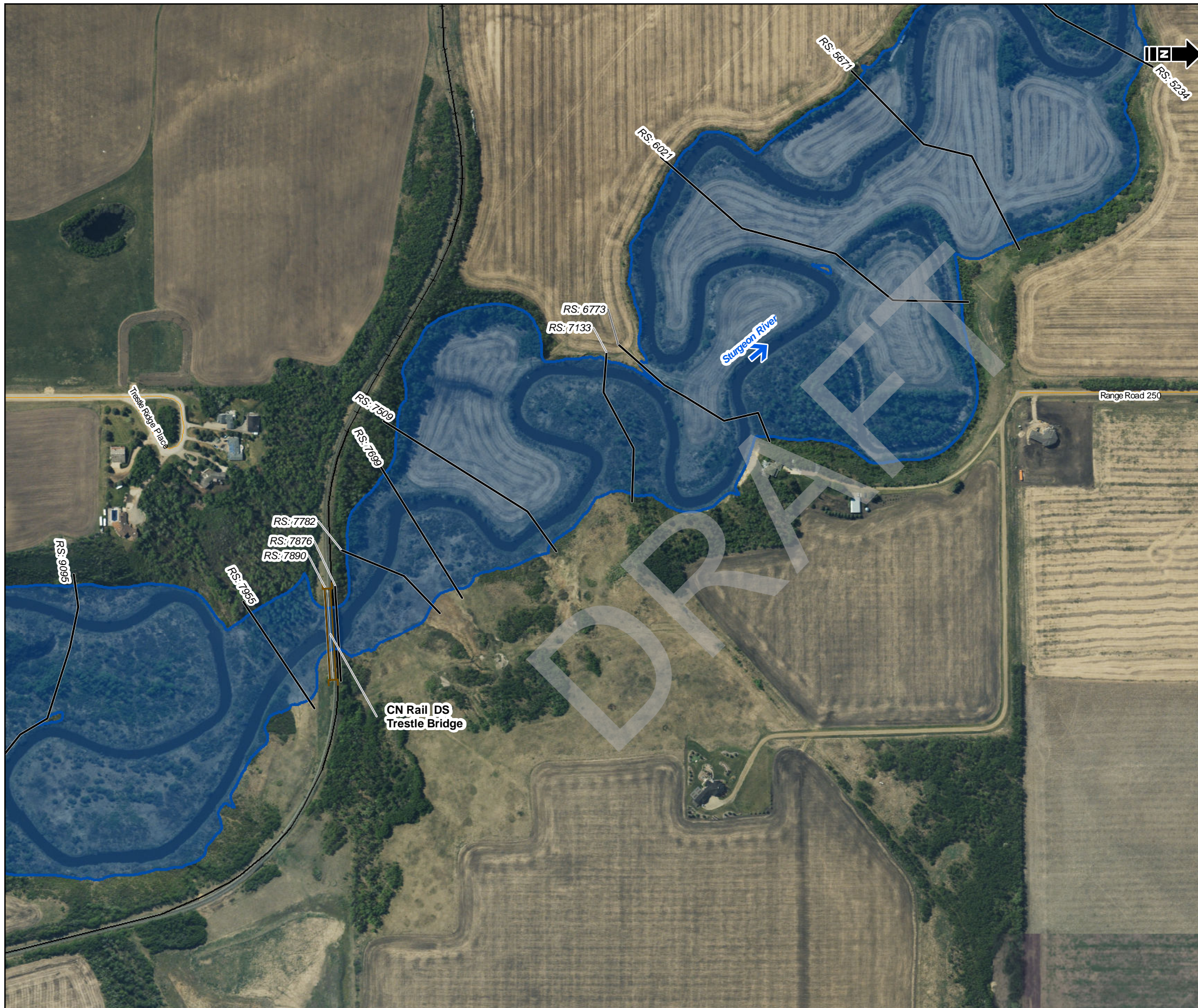

- Bridge
  - Culvert
  - Cross Section Line
  - Study Mapping Limit
  - Flood Control Structure
  - Municipal Boundary (Urban)
  - Municipal Boundary (Rural)
  - Major Road
  - Local Road
  - Railway
  - Flow Direction
- 
- 200-Year Flood Inundation Extent
  - 200-Year Flood Inundation Extent (Potential Flood Control Structure Failure)

**DISCHARGE**  
Sturgeon River = 110 m<sup>3</sup>/s

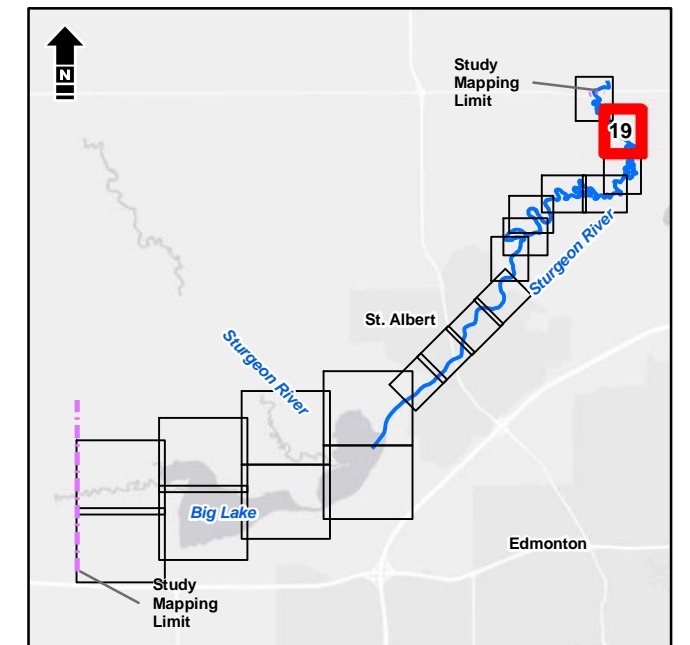

1:5,000 metres

Service Layer Credits: Esri, HERE, Garmin, (c) OpenStreetMap contributors, and the GIS User community  
Source: Esri, DigitalGlobe, GeoEye, Earthstar Geographics, CNES/Airbus DS, USDA, USGS, AeroGRID, IGN, and the GIS User Community



Alberta Government  
St. Albert Flood Hazard Study

**Open Water Flood Inundation  
Mapbook | 200-Year**

Date: March 2020 Project: 28312 Submitter: P. Rogers Reviewer: M. Shome

Disclaimer: The information contained herein may be compiled from numerous third party materials that are subject to periodic change without prior notification. While every effort has been made by Matrix Solutions Inc. to ensure the accuracy of the information presented at the time of publication, Matrix Solutions Inc. assumes no liability for any errors, omissions, or inaccuracies in the third party material.



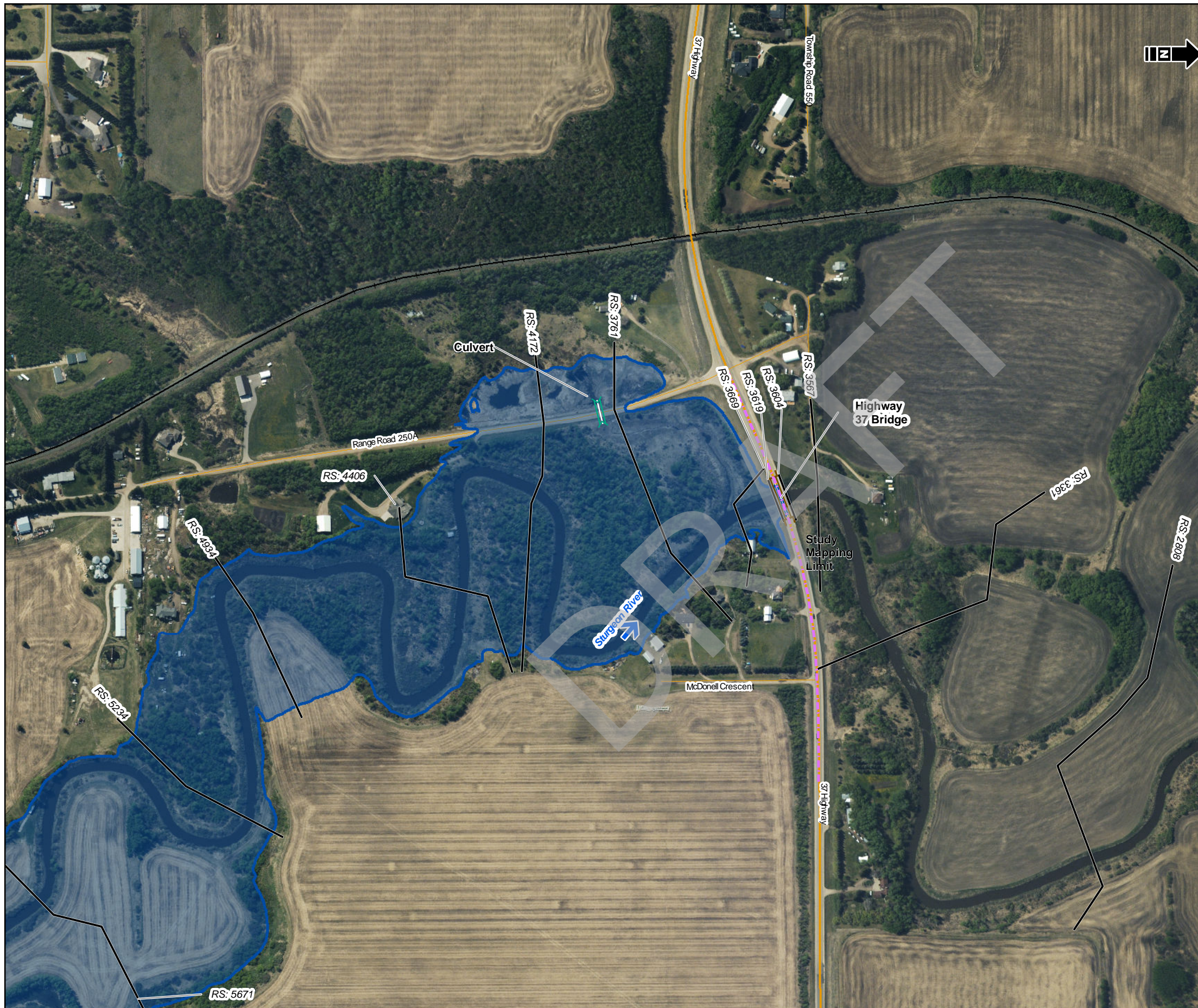

- Bridge
  - Culvert
  - Cross Section Line
  - Study Mapping Limit
  - Flood Control Structure
  - Municipal Boundary (Urban)
  - Municipal Boundary (Rural)
  - Major Road
  - Local Road
  - Railway
  - Flow Direction
- 
- 200-Year Flood Inundation Extent
  - 200-Year Flood Inundation Extent (Potential Flood Control Structure Failure)

**DISCHARGE**  
Sturgeon River = 110 m<sup>3</sup>/s

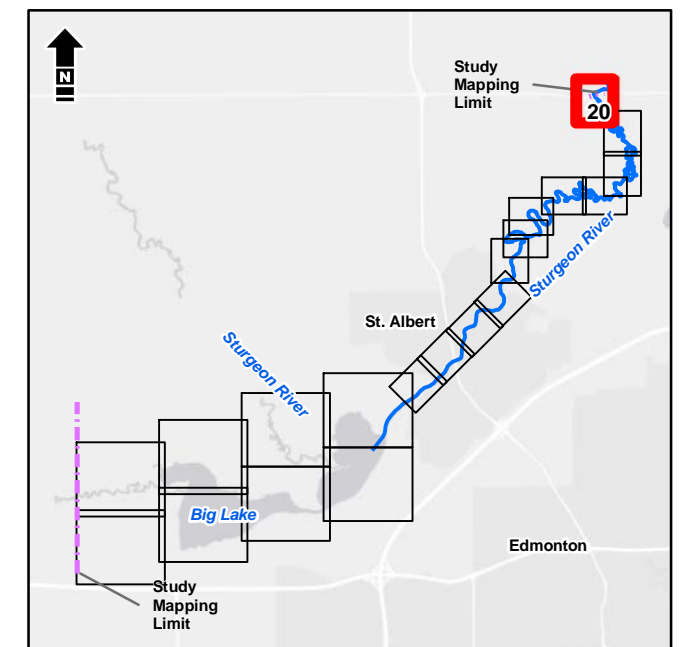

1:5,000 metres  
0 50 100  
NAD 1983 CSRS 3TM 114

Service Layer Credits: Esri, HERE, Garmin, (c) OpenStreetMap contributors, and the GIS User community  
Source: Esri, DigitalGlobe, GeoEye, Earthstar Geographics, CNES/Airbus DS, USDA, USGS, AeroGRID, IGN, and the GIS User Community

**Matrix Solutions Inc.**  
ENVIRONMENT & ENGINEERING

*Alberta*

Alberta Government  
St. Albert Flood Hazard Study

**Open Water Flood Inundation  
Mapbook | 200-Year**

Date: March 2020 Project: 28312 Submitter: P. Rogers Reviewer: M. Shome

Disclaimer: The information contained herein may be compiled from numerous third party materials that are subject to periodic change without prior notification. While every effort has been made by Matrix Solutions Inc. to ensure the accuracy of the information presented at the time of publication, Matrix Solutions Inc. assumes no liability for any errors, omissions, or inaccuracies in the third party material.





- Bridge
  - Culvert
  - Cross Section Line
  - Study Mapping Limit
  - Flood Control Structure
  - Municipal Boundary (Urban)
  - Municipal Boundary (Rural)
  - Major Road
  - Local Road
  - Railway
  - Flow Direction
- 
- 350-Year Flood Inundation Extent
  - 350-Year Flood Inundation Extent (Potential Flood Control Structure Failure)

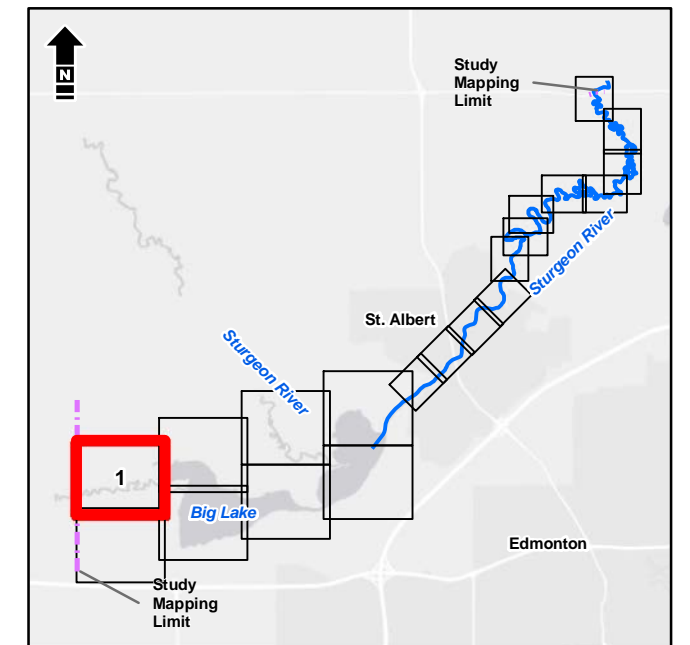

1:10,000 metres  
 100 0 100 200  
 NAD 1983 CSRS 3TM 114

Service Layer Credits: Esri, HERE, Garmin, (c) OpenStreetMap contributors, and the GIS User community  
 Source: Esri, DigitalGlobe, GeoEye, Earthstar Geographics, CNES/Airbus DS, USDA, USGS, AeroGRID, IGN, and the GIS User Community



Alberta Government  
 St. Albert Flood Hazard Study

**Open Water Flood Inundation  
 Mapbook | 350-Year**

Date: March 2020 Project: 28312 Submitter: P. Rogers Reviewer: M. Shome

Disclaimer: The information contained herein may be compiled from numerous third party materials that are subject to periodic change without prior notification. While every effort has been made by Matrix Solutions Inc. to ensure the accuracy of the information presented at the time of publication, Matrix Solutions Inc. assumes no liability for any errors, omissions, or inaccuracies in the third party material.



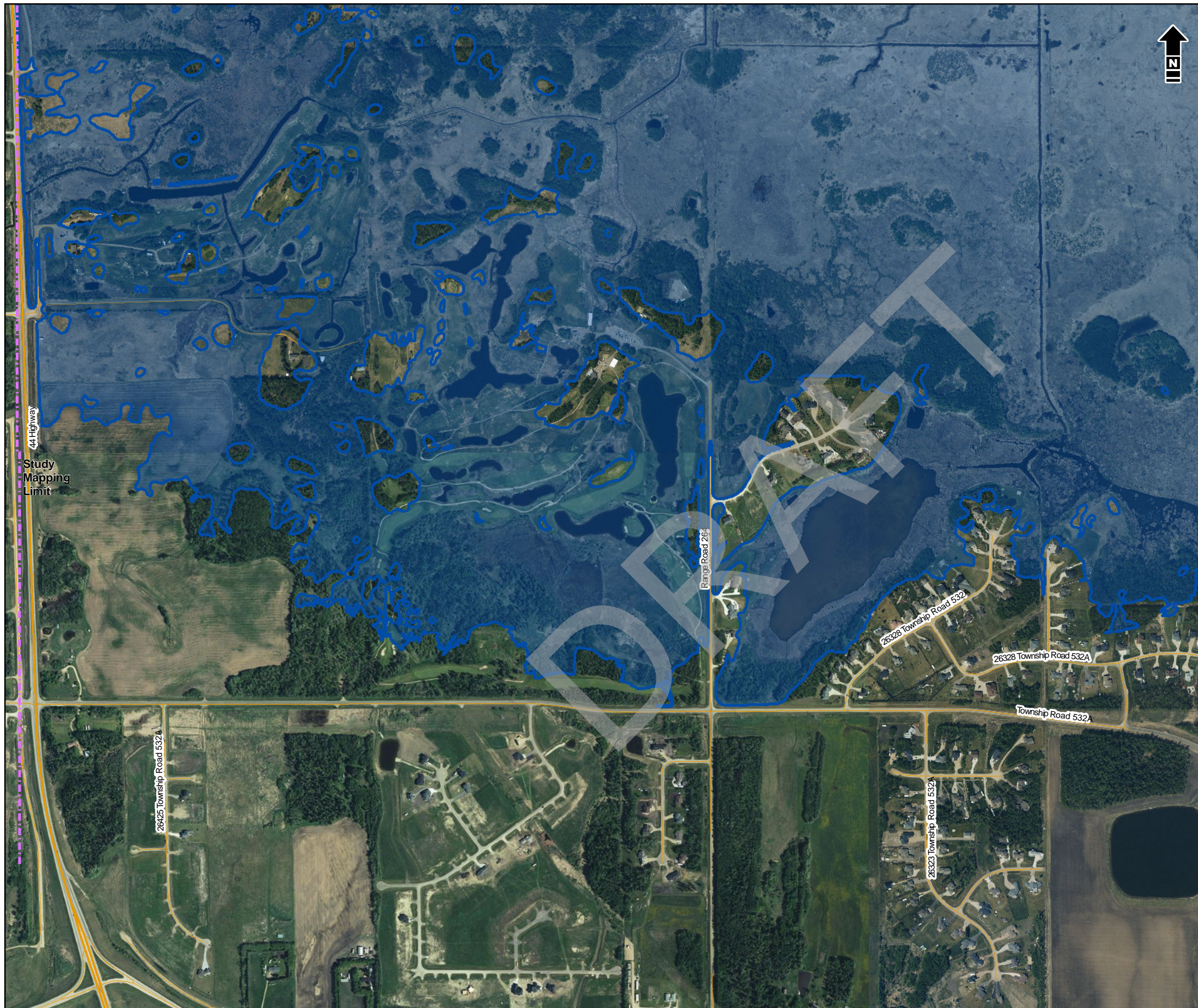

- Bridge
  - Culvert
  - Cross Section Line
  - Study Mapping Limit
  - Flood Control Structure
  - Municipal Boundary (Urban)
  - Municipal Boundary (Rural)
  - Major Road
  - Local Road
  - Railway
  - Flow Direction
- 
- 350-Year Flood Inundation Extent
  - 350-Year Flood Inundation Extent (Potential Flood Control Structure Failure)

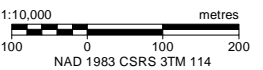
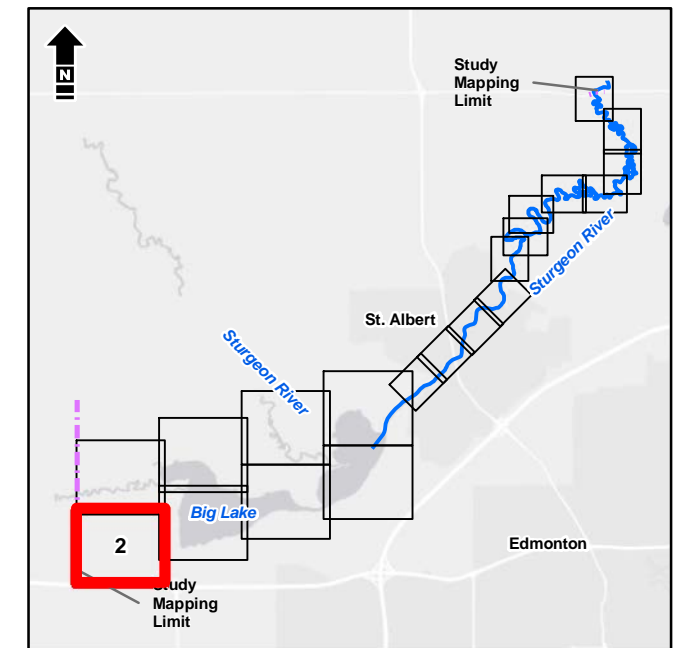

Service Layer Credits: Esri, HERE, Garmin, (c) OpenStreetMap contributors, and the GIS User community  
 Source: Esri, DigitalGlobe, GeoEye, Earthstar Geographics, CNES/Airbus DS, USDA, USGS, AeroGRID, IGN, and the GIS User Community



Alberta Government  
 St. Albert Flood Hazard Study

**Open Water Flood Inundation  
 Mapbook | 350-Year**

Date: March 2020 Project: 28312 Submitter: P. Rogers Reviewer: M. Shome

Disclaimer: The information contained herein may be compiled from numerous third party materials that are subject to periodic change without prior notification. While every effort has been made by Matrix Solutions Inc. to ensure the accuracy of the information presented at the time of publication, Matrix Solutions Inc. assumes no liability for any errors, omissions, or inaccuracies in the third party material.



\\Alberta\Environment\Projects\28312\Figures\Mapbook\Flood\Open\_Water\_Inundation\_Mapbook\_Template.mxd, Tabloid\_L\_27\_Apr\_20\_02:36 PM - m.willkinson - TD005



- Bridge
  - Culvert
  - Cross Section Line
  - Study Mapping Limit
  - Flood Control Structure
  - Municipal Boundary (Urban)
  - Municipal Boundary (Rural)
  - Major Road
  - Local Road
  - Railway
  - Flow Direction
- 
- 350-Year Flood Inundation Extent
  - 350-Year Flood Inundation Extent (Potential Flood Control Structure Failure)

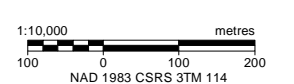
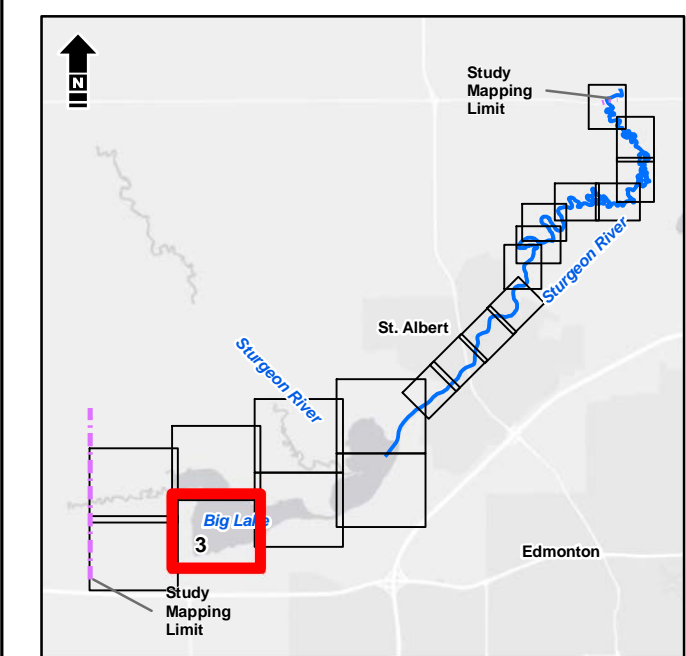

Service Layer Credits: Esri, HERE, Garmin, (c) OpenStreetMap contributors, and the GIS User community  
Source: Esri, DigitalGlobe, GeoEye, Earthstar Geographics, CNES/Airbus DS, USDA, USGS, AeroGRID, IGN, and the GIS User Community



Alberta Government  
St. Albert Flood Hazard Study

### Open Water Flood Inundation Mapbook | 350-Year

Date: March 2020 Project: 28312 Submitter: P. Rogers Reviewer: M. Shome

Disclaimer: The information contained herein may be compiled from numerous third party materials that are subject to periodic change without prior notification. While every effort has been made by Matrix Solutions Inc. to ensure the accuracy of the information presented at the time of publication, Matrix Solutions Inc. assumes no liability for any errors, omissions, or inaccuracies in the third party material.





- Bridge
  - Culvert
  - Cross Section Line
  - Study Mapping Limit
  - Flood Control Structure
  - Municipal Boundary (Urban)
  - Municipal Boundary (Rural)
  - Major Road
  - Local Road
  - Railway
  - Flow Direction
- 
- 350-Year Flood Inundation Extent
  - 350-Year Flood Inundation Extent (Potential Flood Control Structure Failure)

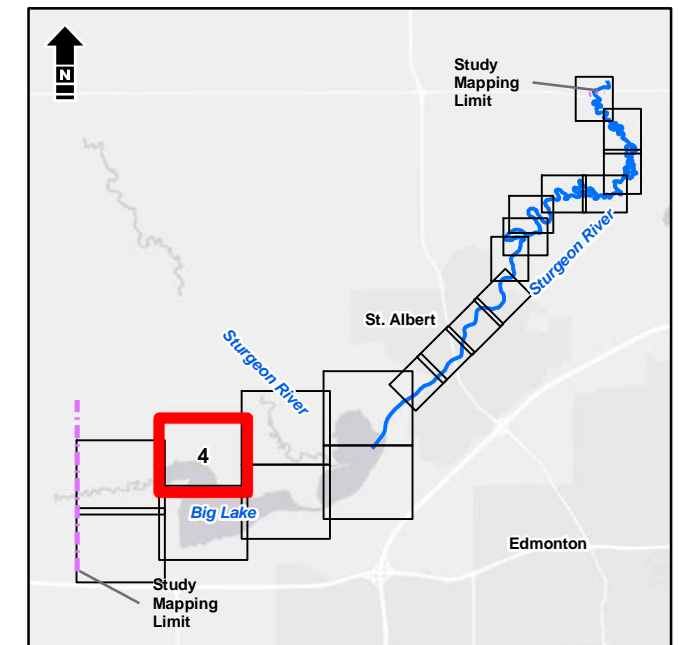

1:10,000 metres  
 100 0 100 200  
 NAD 1983 CSRS 3TM 114

Service Layer Credits: Esri, HERE, Garmin, (c) OpenStreetMap contributors, and the GIS User community  
 Source: Esri, DigitalGlobe, GeoEye, Earthstar Geographics, CNES/Airbus DS, USDA, USGS, AeroGRID, IGN, and the GIS User Community



Alberta Government  
 St. Albert Flood Hazard Study

**Open Water Flood Inundation  
 Mapbook | 350-Year**

Date: March 2020 Project: 28312 Submitter: P. Rogers Reviewer: M. Shome

Disclaimer: The information contained herein may be compiled from numerous third party materials that are subject to periodic change without prior notification. While every effort has been made by Matrix Solutions Inc. to ensure the accuracy of the information presented at the time of publication, Matrix Solutions Inc. assumes no liability for any errors, omissions, or inaccuracies in the third party material.





- Bridge
  - Culvert
  - Cross Section Line
  - Study Mapping Limit
  - Flood Control Structure
  - Municipal Boundary (Urban)
  - Municipal Boundary (Rural)
  - Major Road
  - Local Road
  - Railway
  - Flow Direction
- 
- 350-Year Flood Inundation Extent
  - 350-Year Flood Inundation Extent (Potential Flood Control Structure Failure)

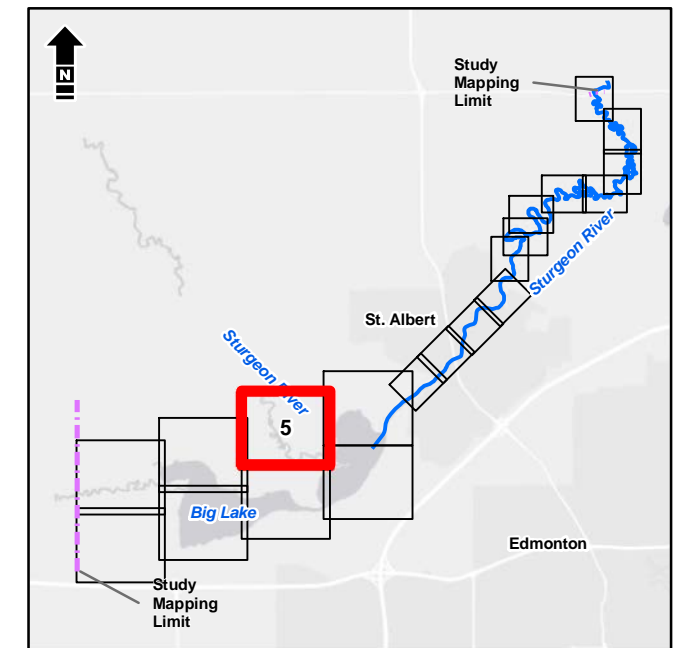

1:10,000 metres  
 100 0 100 200  
 NAD 1983 CSRS 3TM 114

Service Layer Credits: Esri, HERE, Garmin, (c) OpenStreetMap contributors, and the GIS User community  
 Source: Esri, DigitalGlobe, GeoEye, Earthstar Geographics, CNES/Airbus DS, USDA, USGS, AeroGRID, IGN, and the GIS User Community



Alberta Government  
 St. Albert Flood Hazard Study

**Open Water Flood Inundation  
 Mapbook | 350-Year**

Date: March 2020 Project: 28312 Submitter: P. Rogers Reviewer: M. Shome

Disclaimer: The information contained herein may be compiled from numerous third party materials that are subject to periodic change without prior notification. While every effort has been made by Matrix Solutions Inc. to ensure the accuracy of the information presented at the time of publication, Matrix Solutions Inc. assumes no liability for any errors, omissions, or inaccuracies in the third party material.



AlbertaEnvironmentandParks28312FigureandTablesFD2019Report04\_Open\_Water\_Inundation\_MappingFigureOpen\_Water\_Inundation\_Mapbook\_Template.mxd, Tabloid\_L\_274Mar20, 02:38 PM - m.wilkinson - TD005



- Bridge
  - Culvert
  - Cross Section Line
  - Study Mapping Limit
  - Flood Control Structure
  - Municipal Boundary (Urban)
  - Municipal Boundary (Rural)
  - Major Road
  - Local Road
  - Railway
  - Flow Direction
- 
- 350-Year Flood Inundation Extent
  - 350-Year Flood Inundation Extent (Potential Flood Control Structure Failure)

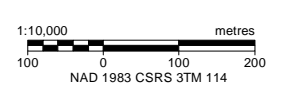
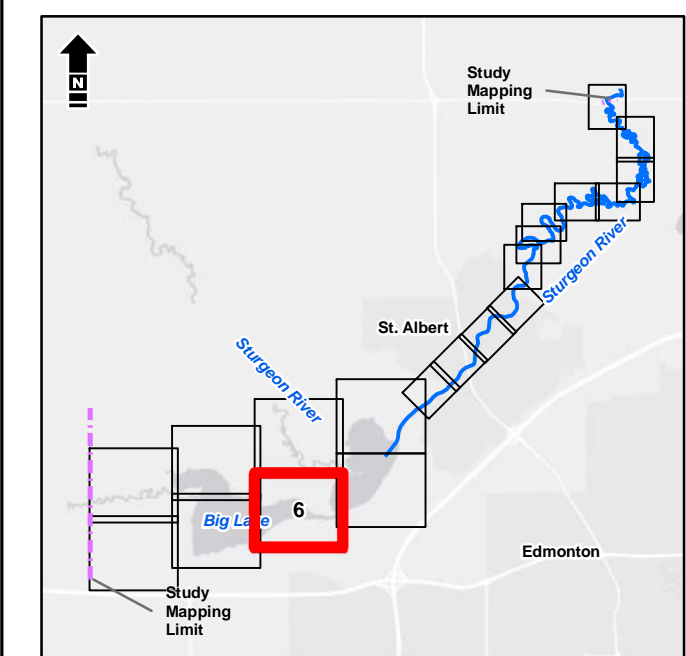

Service Layer Credits: Esri, HERE, Garmin, (c) OpenStreetMap contributors, and the GIS User community  
Source: Esri, DigitalGlobe, GeoEye, Earthstar Geographics, CNES/Airbus DS, USDA, USGS, AeroGRID, IGN, and the GIS User Community



Alberta Government  
St. Albert Flood Hazard Study

### Open Water Flood Inundation Mapbook | 350-Year

Date: March 2020 Project: 28312 Submitter: P. Rogers Reviewer: M. Shome

Disclaimer: The information contained herein may be compiled from numerous third party materials that are subject to periodic change without prior notification. While every effort has been made by Matrix Solutions Inc. to ensure the accuracy of the information presented at the time of publication, Matrix Solutions Inc. assumes no liability for any errors, omissions, or inaccuracies in the third party material.



\\Alberta\Environment\Projects\28312\Figures\Mapbook\Figures\Open\_Water\_Inundation\_Mapbook\_Template.mxd, Tabloid\_L\_27.Apr.20, 02:38 PM - mwillkinson - TD005

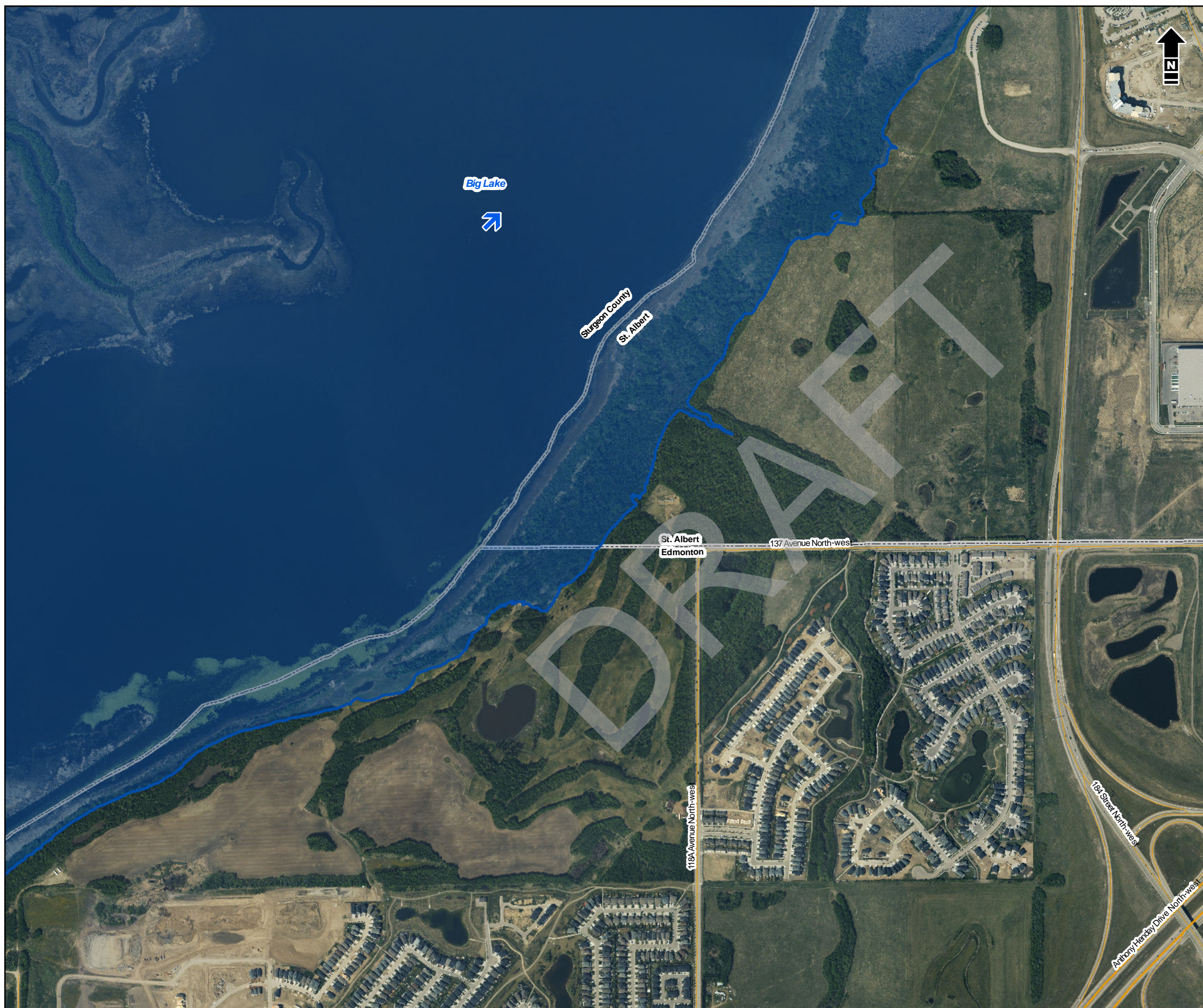

- Bridge
  - Culvert
  - Cross Section Line
  - Study Mapping Limit
  - Flood Control Structure
  - Municipal Boundary (Urban)
  - Municipal Boundary (Rural)
  - Major Road
  - Local Road
  - Railway
  - Flow Direction
- 
- 350-Year Flood Inundation Extent
  - 350-Year Flood Inundation Extent (Potential Flood Control Structure Failure)

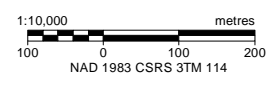
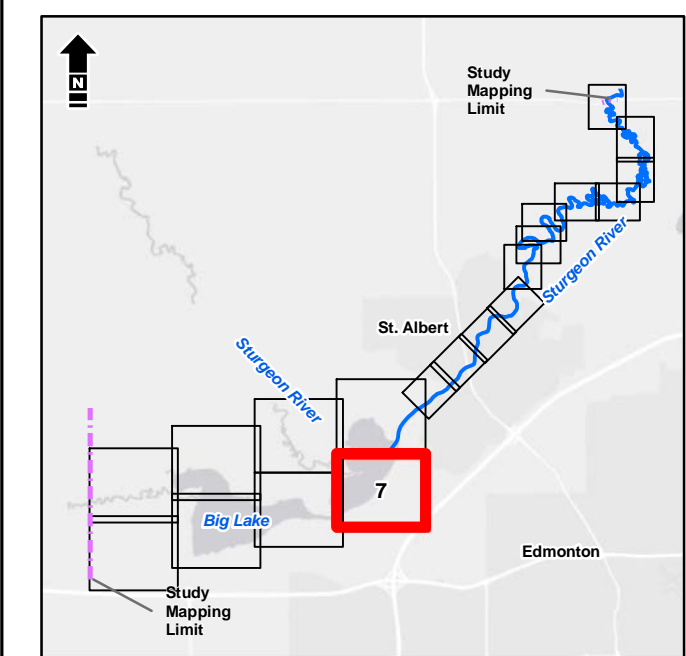

Service Layer Credits: Esri, HERE, Garmin, (c) OpenStreetMap contributors, and the GIS User community  
 Source: Esri, DigitalGlobe, GeoEye, Earthstar Geographics, CNES/Airbus DS, USDA, USGS, AeroGRID, IGN, and the GIS User Community



Alberta Government  
 St. Albert Flood Hazard Study

### Open Water Flood Inundation Mapbook | 350-Year

Date: March 2020 Project: 28312 Submitter: P. Rogers Reviewer: M. Shome

Disclaimer: The information contained herein may be compiled from numerous third party materials that are subject to periodic change without prior notification. While every effort has been made by Matrix Solutions Inc. to ensure the accuracy of the information presented at the time of publication, Matrix Solutions Inc. assumes no liability for any errors, omissions, or inaccuracies in the third party material.



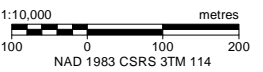
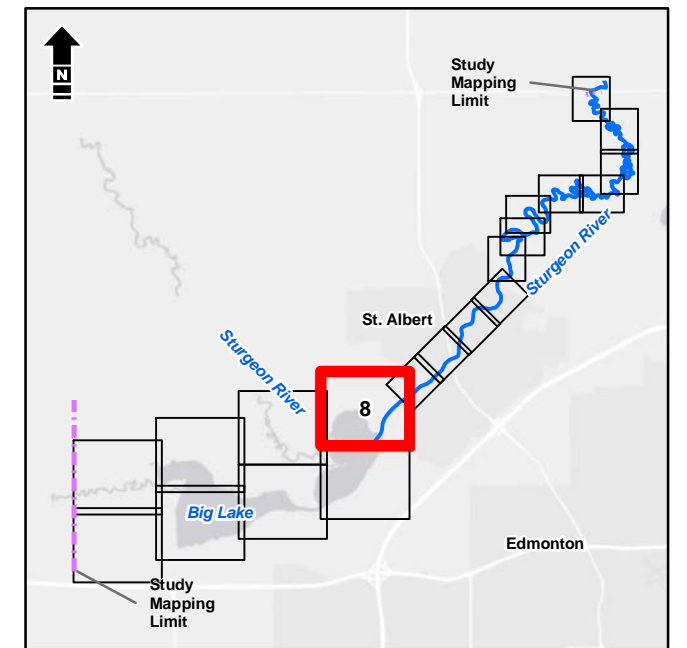
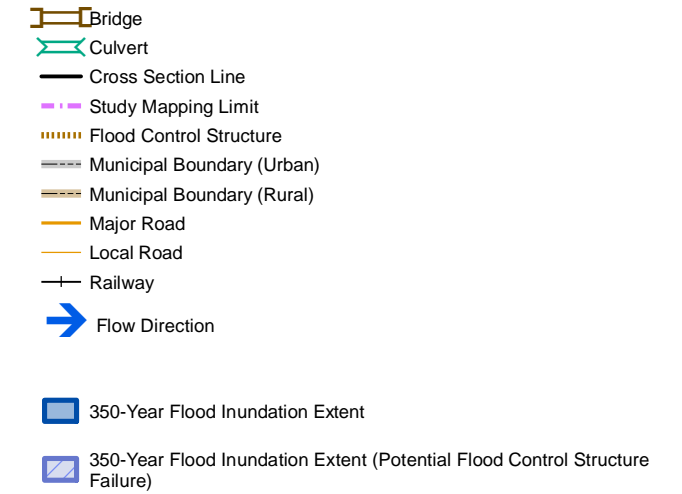

Service Layer Credits: Esri, HERE, Garmin, (c) OpenStreetMap contributors, and the GIS User community  
 Source: Esri, DigitalGlobe, GeoEye, Earthstar Geographics, CNES/Airbus DS, USDA, USGS, AeroGRID, IGN, and the GIS User Community



Alberta Government  
 St. Albert Flood Hazard Study

**Open Water Flood Inundation  
 Mapbook | 350-Year**

Date: March 2020 Project: 28312 Submitter: P. Rogers Reviewer: M. Shome

Disclaimer: The information contained herein may be compiled from numerous third party materials that are subject to periodic change without prior notification. While every effort has been made by Matrix Solutions Inc. to ensure the accuracy of the information presented at the time of publication, Matrix Solutions Inc. assumes no liability for any errors, omissions, or inaccuracies in the third party material.



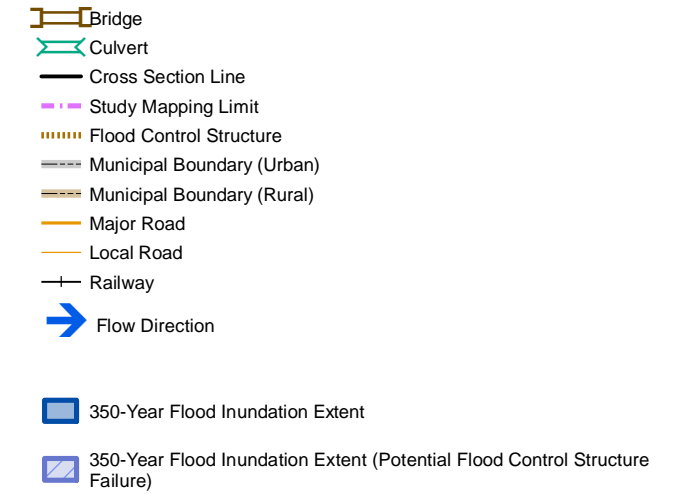

**DISCHARGE**  
Sturgeon River = 130 m<sup>3</sup>/s

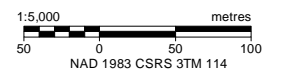
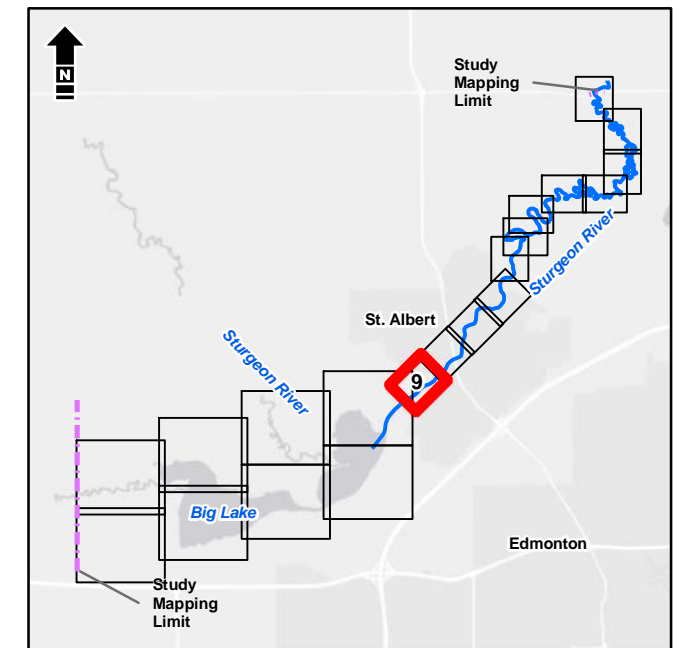

Service Layer Credits: Esri, HERE, Garmin, (c) OpenStreetMap contributors, and the GIS User community  
Source: Esri, DigitalGlobe, GeoEye, Earthstar Geographics, CNES/Airbus DS, USDA, USGS, AeroGRID, IGN, and the GIS User Community



Alberta Government  
St. Albert Flood Hazard Study

**Open Water Flood Inundation  
Mapbook | 350-Year**

Date: March 2020 Project: 28312 Submitter: P. Rogers Reviewer: M. Shome

Disclaimer: The information contained herein may be compiled from numerous third party materials that are subject to periodic change without prior notification. While every effort has been made by Matrix Solutions Inc. to ensure the accuracy of the information presented at the time of publication, Matrix Solutions Inc. assumes no liability for any errors, omissions, or inaccuracies in the third party material.





- Bridge
  - Culvert
  - Cross Section Line
  - Study Mapping Limit
  - Flood Control Structure
  - Municipal Boundary (Urban)
  - Municipal Boundary (Rural)
  - Major Road
  - Local Road
  - Railway
  - Flow Direction
- 
- 350-Year Flood Inundation Extent
  - 350-Year Flood Inundation Extent (Potential Flood Control Structure Failure)

**DISCHARGE**  
Sturgeon River = 130 m<sup>3</sup>/s

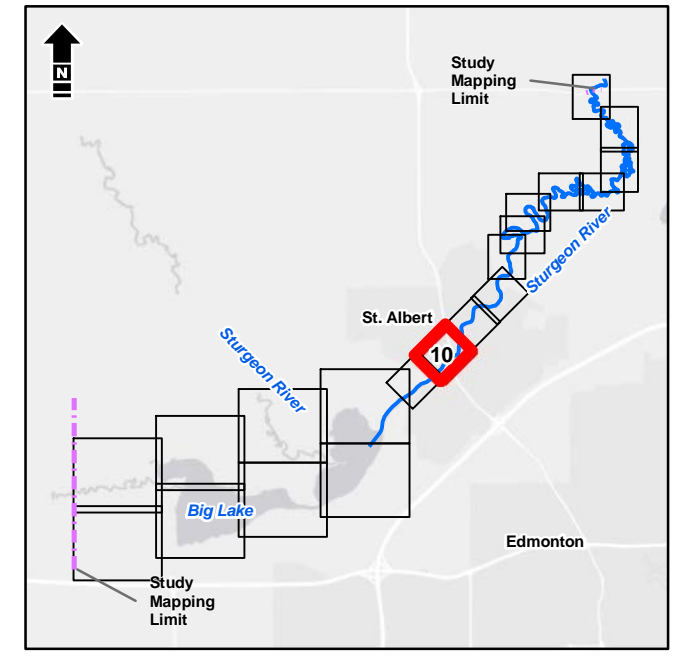

Service Layer Credits: Esri, HERE, Garmin, (c) OpenStreetMap contributors, and the GIS User community  
 Source: Esri, DigitalGlobe, GeoEye, Earthstar Geographics, CNES/Airbus DS, USDA, USGS, AeroGRID, IGN, and the GIS User Community

1:5,000 metres  
 50 0 50 100  
 NAD 1983 CSRS 3TM 114



Alberta Government  
St. Albert Flood Hazard Study

**Open Water Flood Inundation  
Mapbook | 350-Year**

Date: March 2020	Project: 28312	Submitter: P. Rogers	Reviewer: M. Shome
------------------	----------------	----------------------	--------------------

Disclaimer: The information contained herein may be compiled from numerous third party materials that are subject to periodic change without prior notification. While every effort has been made by Matrix Solutions Inc. to ensure the accuracy of the information presented at the time of publication, Matrix Solutions Inc. assumes no liability for any errors, omissions, or inaccuracies in the third party material.



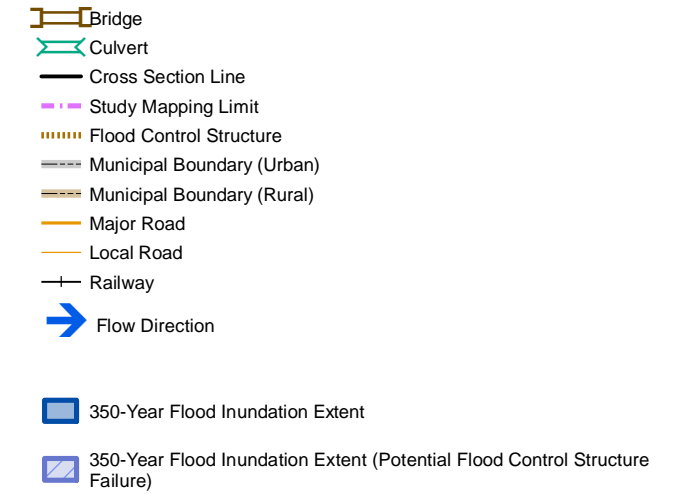

**DISCHARGE**  
Sturgeon River = 130 m<sup>3</sup>/s

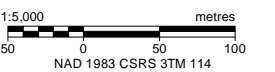
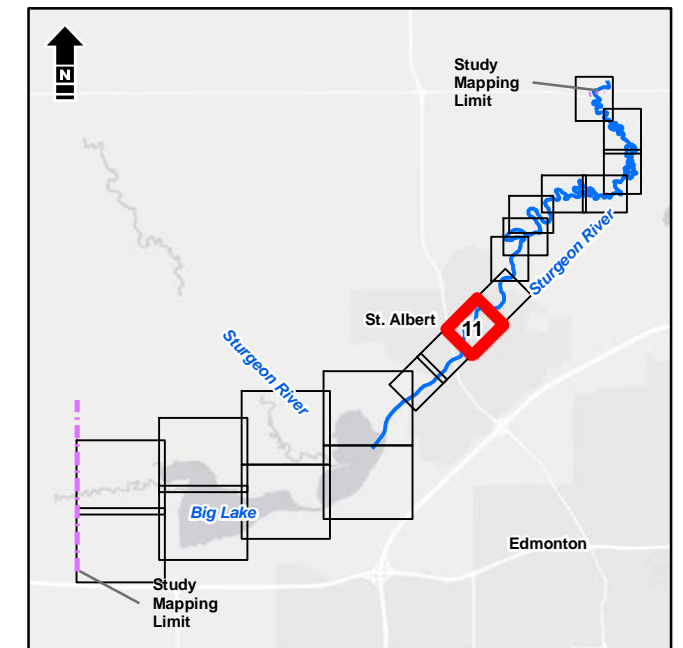

Service Layer Credits: Esri, HERE, Garmin, (c) OpenStreetMap contributors, and the GIS User community  
Source: Esri, DigitalGlobe, GeoEye, Earthstar Geographics, CNES/Airbus DS, USDA, USGS, AeroGRID, IGN, and the GIS User Community



Alberta Government  
St. Albert Flood Hazard Study

**Open Water Flood Inundation  
Mapbook | 350-Year**

Date: March 2020 Project: 28312 Submitter: P. Rogers Reviewer: M. Shome

Disclaimer: The information contained herein may be compiled from numerous third party materials that are subject to periodic change without prior notification. While every effort has been made by Matrix Solutions Inc. to ensure the accuracy of the information presented at the time of publication, Matrix Solutions Inc. assumes no liability for any errors, omissions, or inaccuracies in the third party material.



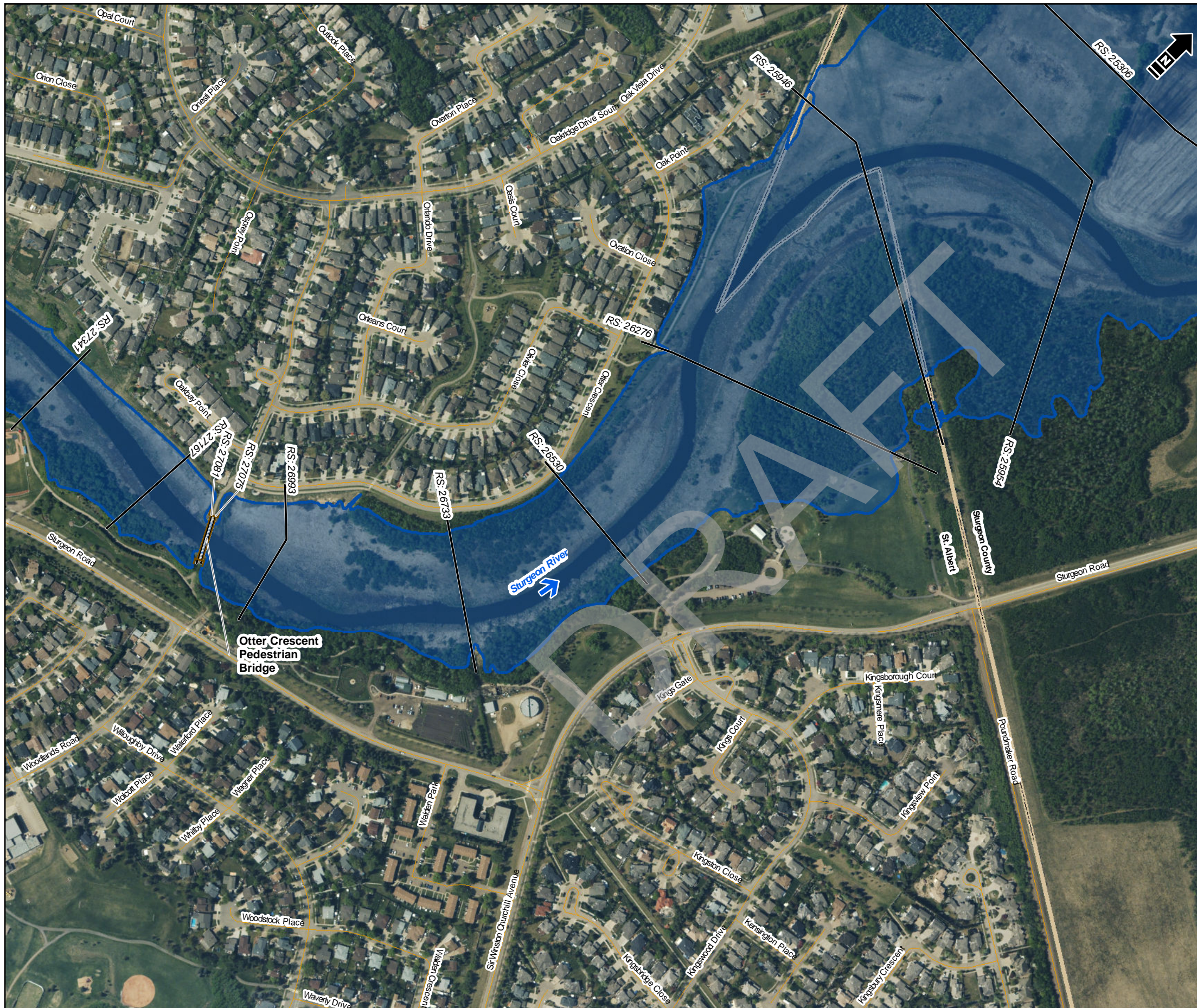

- Bridge
  - Culvert
  - Cross Section Line
  - Study Mapping Limit
  - Flood Control Structure
  - Municipal Boundary (Urban)
  - Municipal Boundary (Rural)
  - Major Road
  - Local Road
  - Railway
  - Flow Direction
- 
- 350-Year Flood Inundation Extent
  - 350-Year Flood Inundation Extent (Potential Flood Control Structure Failure)

**DISCHARGE**  
Sturgeon River = 130 m<sup>3</sup>/s

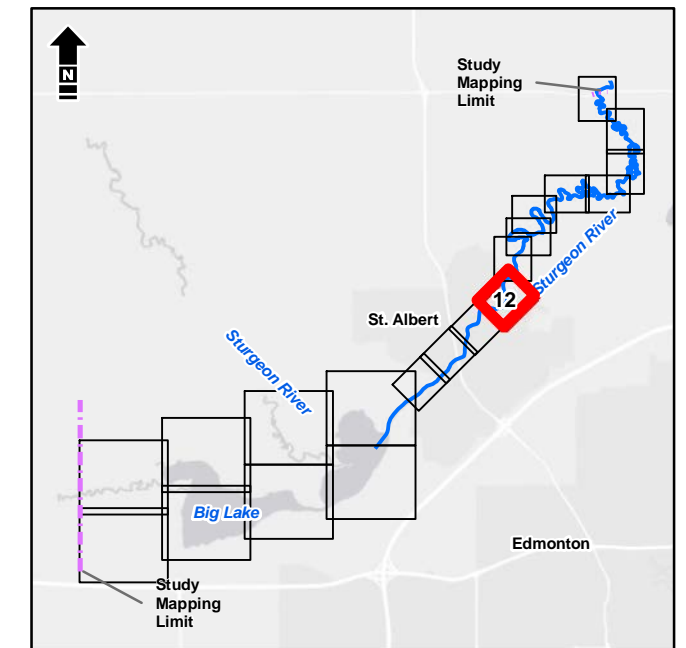

1:5,000 metres  
50 0 50 100  
NAD 1983 CSRS 3TM 114

Service Layer Credits: Esri, HERE, Garmin, (c) OpenStreetMap contributors, and the GIS User community  
Source: Esri, DigitalGlobe, GeoEye, Earthstar Geographics, CNES/Airbus DS, USDA, USGS, AeroGRID, IGN, and the GIS User Community

**Matrix Solutions Inc.**  
ENVIRONMENT & ENGINEERING

*Alberta*

Alberta Government  
St. Albert Flood Hazard Study

**Open Water Flood Inundation  
Mapbook | 350-Year**

Date: March 2020 Project: 28312 Submitter: P. Rogers Reviewer: M. Shome

Disclaimer: The information contained herein may be compiled from numerous third party materials that are subject to periodic change without prior notification. While every effort has been made by Matrix Solutions Inc. to ensure the accuracy of the information presented at the time of publication, Matrix Solutions Inc. assumes no liability for any errors, omissions, or inaccuracies in the third party material.



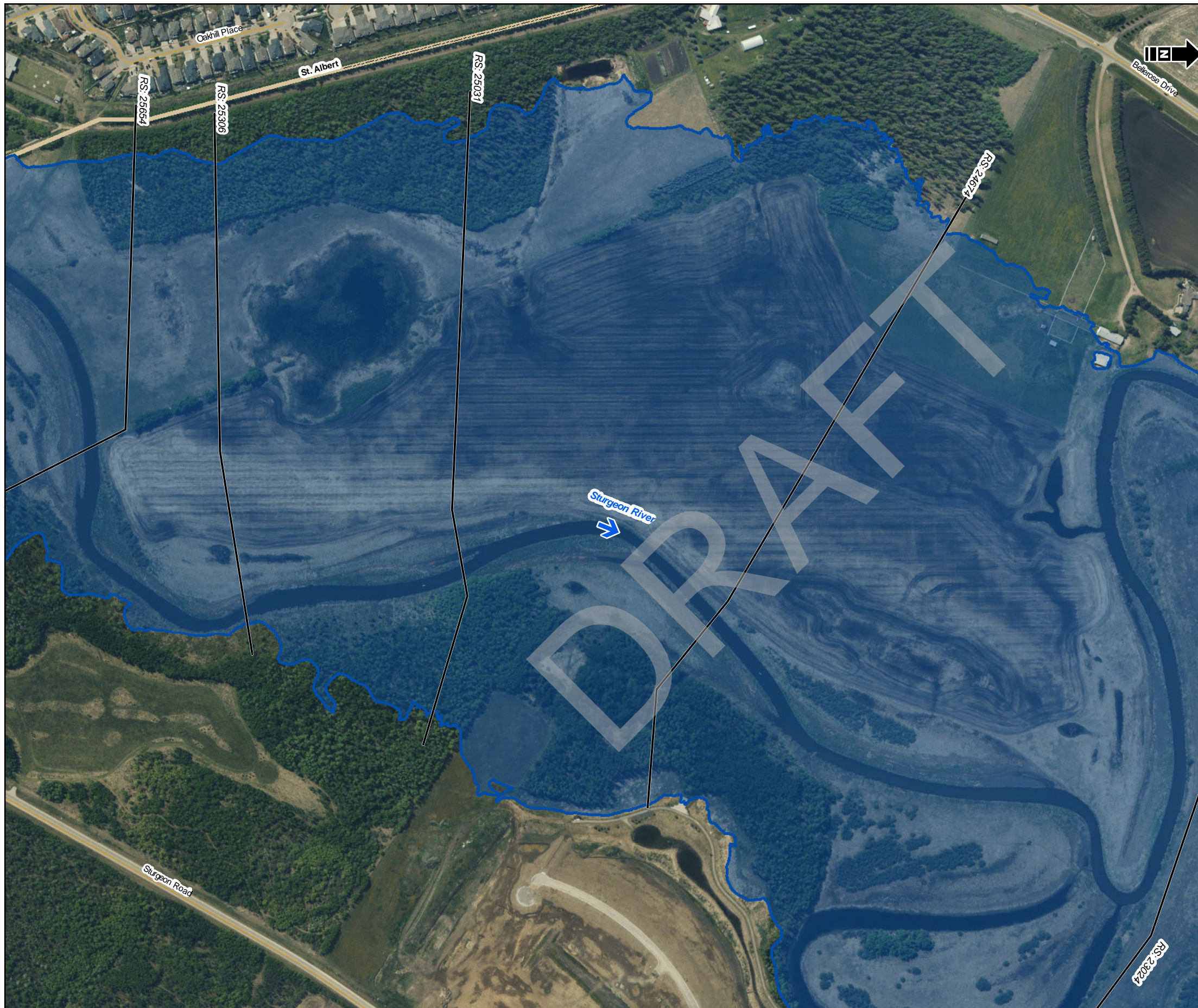

- Bridge
  - Culvert
  - Cross Section Line
  - Study Mapping Limit
  - Flood Control Structure
  - Municipal Boundary (Urban)
  - Municipal Boundary (Rural)
  - Major Road
  - Local Road
  - Railway
  - Flow Direction
- 
- 350-Year Flood Inundation Extent
  - 350-Year Flood Inundation Extent (Potential Flood Control Structure Failure)

**DISCHARGE**  
Sturgeon River = 130 m<sup>3</sup>/s

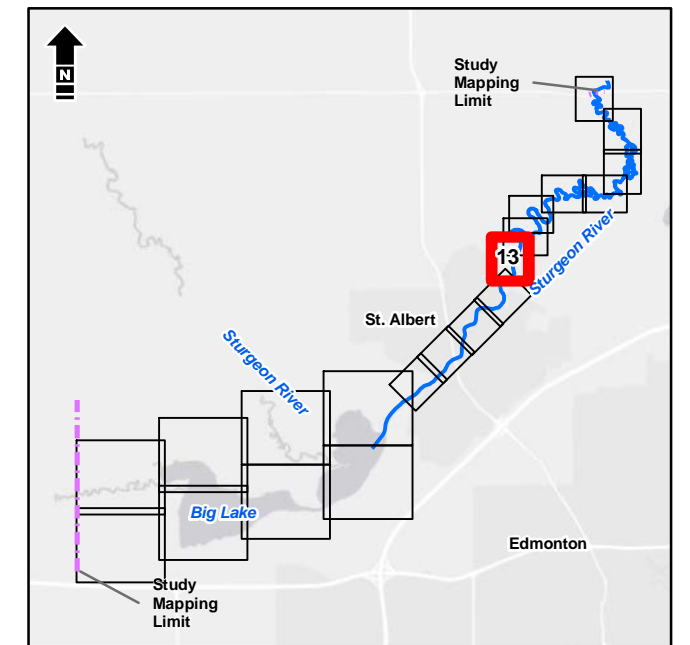

1:5,000 metres

Service Layer Credits: Esri, HERE, Garmin, (c) OpenStreetMap contributors, and the GIS User community  
Source: Esri, DigitalGlobe, GeoEye, Earthstar Geographics, CNES/Airbus DS, USDA, USGS, AeroGRID, IGN, and the GIS User Community



Alberta Government  
St. Albert Flood Hazard Study

**Open Water Flood Inundation  
Mapbook | 350-Year**

Date: March 2020 Project: 28312 Submitter: P. Rogers Reviewer: M. Shome

Disclaimer: The information contained herein may be compiled from numerous third party materials that are subject to periodic change without prior notification. While every effort has been made by Matrix Solutions Inc. to ensure the accuracy of the information presented at the time of publication, Matrix Solutions Inc. assumes no liability for any errors, omissions, or inaccuracies in the third party material.





- Bridge
  - Culvert
  - Cross Section Line
  - Study Mapping Limit
  - Flood Control Structure
  - Municipal Boundary (Urban)
  - Municipal Boundary (Rural)
  - Major Road
  - Local Road
  - Railway
  - Flow Direction
- 
- 350-Year Flood Inundation Extent
  - 350-Year Flood Inundation Extent (Potential Flood Control Structure Failure)

**DISCHARGE**  
Sturgeon River = 130 m<sup>3</sup>/s

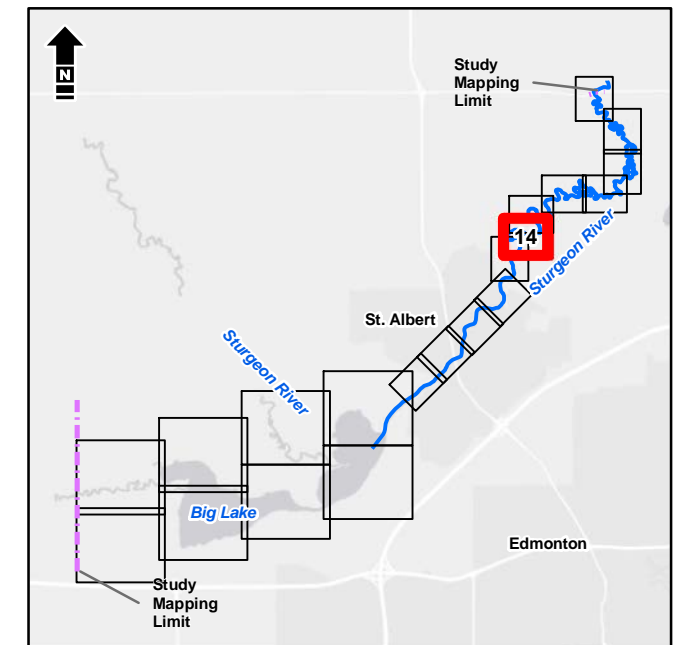

1:5,000 metres  
0 50 100  
NAD 1983 CSRS 3TM 114

Service Layer Credits: Esri, HERE, Garmin, (c) OpenStreetMap contributors, and the GIS User community  
Source: Esri, DigitalGlobe, GeoEye, Earthstar Geographics, CNES/Airbus DS, USDA, USGS, AeroGRID, IGN, and the GIS User Community

**Matrix Solutions Inc.**  
ENVIRONMENT & ENGINEERING

*Alberta*

Alberta Government  
St. Albert Flood Hazard Study

**Open Water Flood Inundation  
Mapbook | 350-Year**

Date: March 2020 Project: 28312 Submitter: P. Rogers Reviewer: M. Shome

Disclaimer: The information contained herein may be compiled from numerous third party materials that are subject to periodic change without prior notification. While every effort has been made by Matrix Solutions Inc. to ensure the accuracy of the information presented at the time of publication, Matrix Solutions Inc. assumes no liability for any errors, omissions, or inaccuracies in the third party material.



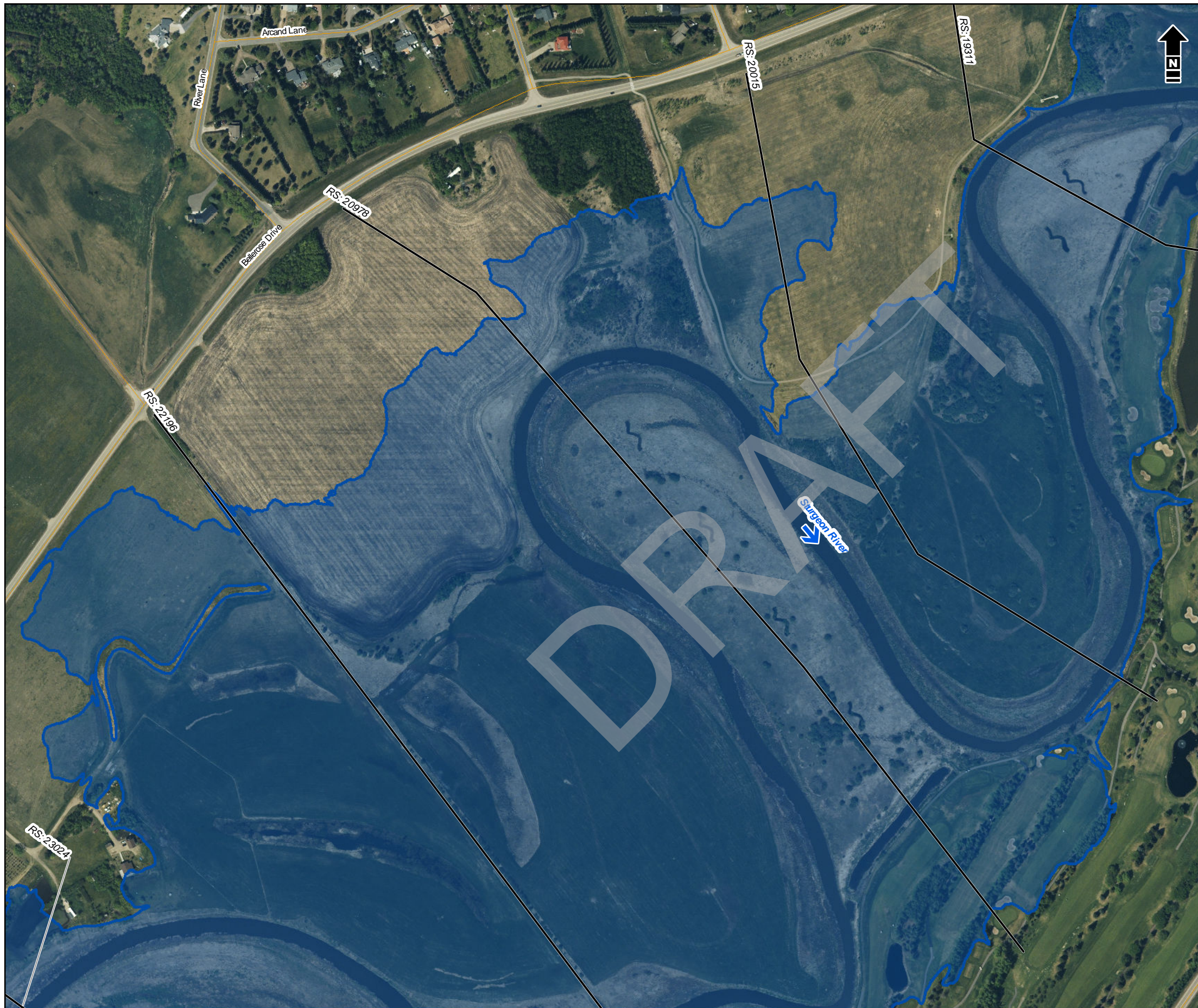

- Bridge
  - Culvert
  - Cross Section Line
  - Study Mapping Limit
  - Flood Control Structure
  - Municipal Boundary (Urban)
  - Municipal Boundary (Rural)
  - Major Road
  - Local Road
  - Railway
  - Flow Direction
- 
- 350-Year Flood Inundation Extent
  - 350-Year Flood Inundation Extent (Potential Flood Control Structure Failure)

**DISCHARGE**  
Sturgeon River = 130 m<sup>3</sup>/s

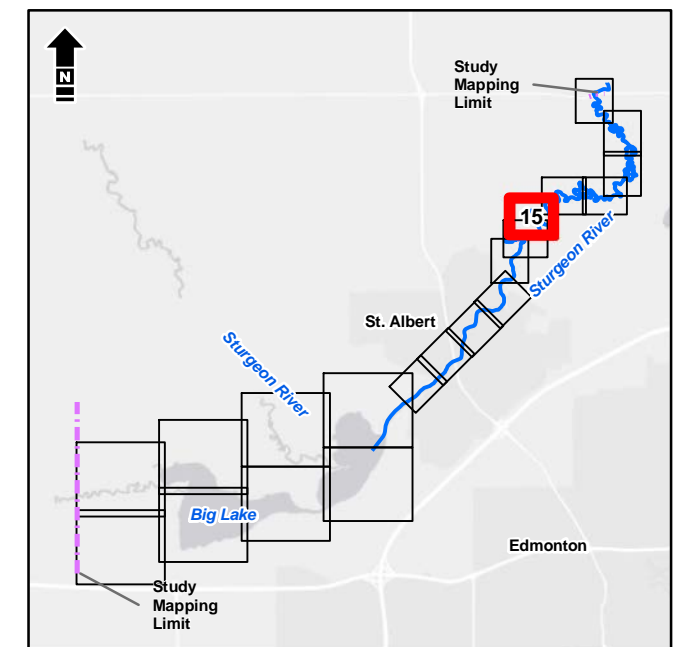

1:5,000 metres  
0 50 100  
NAD 1983 CSRS 3TM 114

Service Layer Credits: Esri, HERE, Garmin, (c) OpenStreetMap contributors, and the GIS User community  
Source: Esri, DigitalGlobe, GeoEye, Earthstar Geographics, CNES/Airbus DS, USDA, USGS, AeroGRID, IGN, and the GIS User Community



Alberta Government  
St. Albert Flood Hazard Study

**Open Water Flood Inundation  
Mapbook | 350-Year**

Date: March 2020 Project: 28312 Submitter: P. Rogers Reviewer: M. Shome

Disclaimer: The information contained herein may be compiled from numerous third party materials that are subject to periodic change without prior notification. While every effort has been made by Matrix Solutions Inc. to ensure the accuracy of the information presented at the time of publication, Matrix Solutions Inc. assumes no liability for any errors, omissions, or inaccuracies in the third party material.



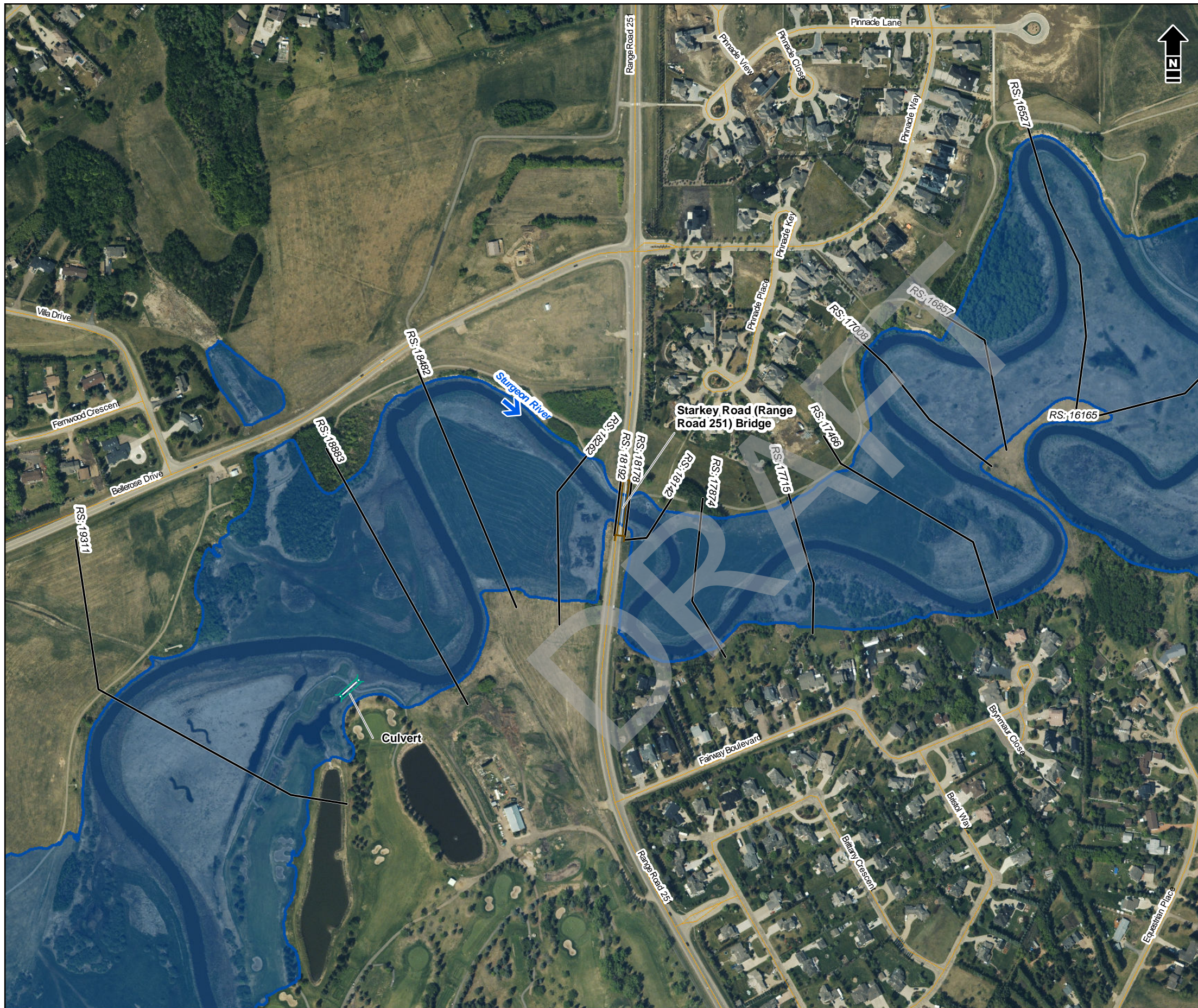

- Bridge
  - Culvert
  - Cross Section Line
  - Study Mapping Limit
  - Flood Control Structure
  - Municipal Boundary (Urban)
  - Municipal Boundary (Rural)
  - Major Road
  - Local Road
  - Railway
  - Flow Direction
- 
- 350-Year Flood Inundation Extent
  - 350-Year Flood Inundation Extent (Potential Flood Control Structure Failure)

**DISCHARGE**  
Sturgeon River = 130 m<sup>3</sup>/s

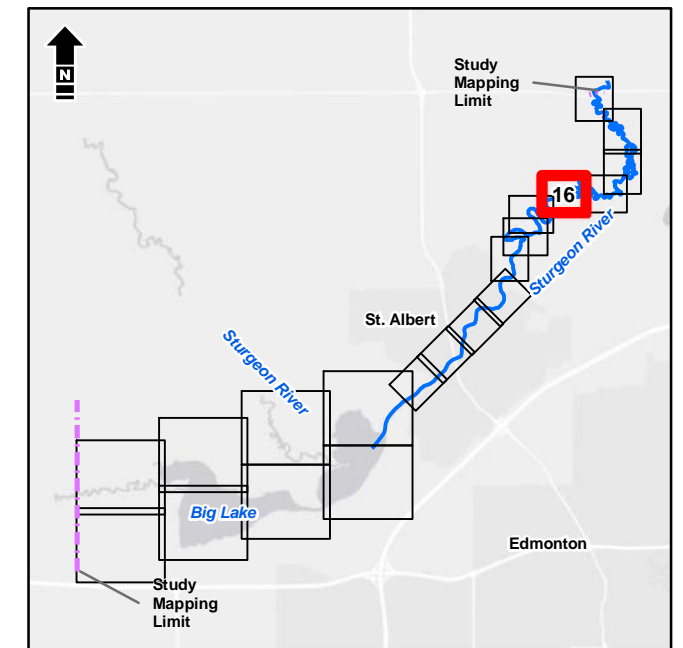

1:5,000 metres  
0 50 100  
NAD 1983 CSRS 3TM 114

Service Layer Credits: Esri, HERE, Garmin, (c) OpenStreetMap contributors, and the GIS User community  
Source: Esri, DigitalGlobe, GeoEye, Earthstar Geographics, CNES/Airbus DS, USDA, USGS, AeroGRID, IGN, and the GIS User Community

**Matrix Solutions Inc.**  
ENVIRONMENT & ENGINEERING

*Alberta*

Alberta Government  
St. Albert Flood Hazard Study

**Open Water Flood Inundation  
Mapbook | 350-Year**

Date: March 2020 Project: 28312 Submitter: P. Rogers Reviewer: M. Shome

Disclaimer: The information contained herein may be compiled from numerous third party materials that are subject to periodic change without prior notification. While every effort has been made by Matrix Solutions Inc. to ensure the accuracy of the information presented at the time of publication, Matrix Solutions Inc. assumes no liability for any errors, omissions, or inaccuracies in the third party material.





- Bridge
  - Culvert
  - Cross Section Line
  - Study Mapping Limit
  - Flood Control Structure
  - Municipal Boundary (Urban)
  - Municipal Boundary (Rural)
  - Major Road
  - Local Road
  - Railway
  - Flow Direction
- 
- 350-Year Flood Inundation Extent
  - 350-Year Flood Inundation Extent (Potential Flood Control Structure Failure)

**DISCHARGE**  
Sturgeon River = 130 m<sup>3</sup>/s

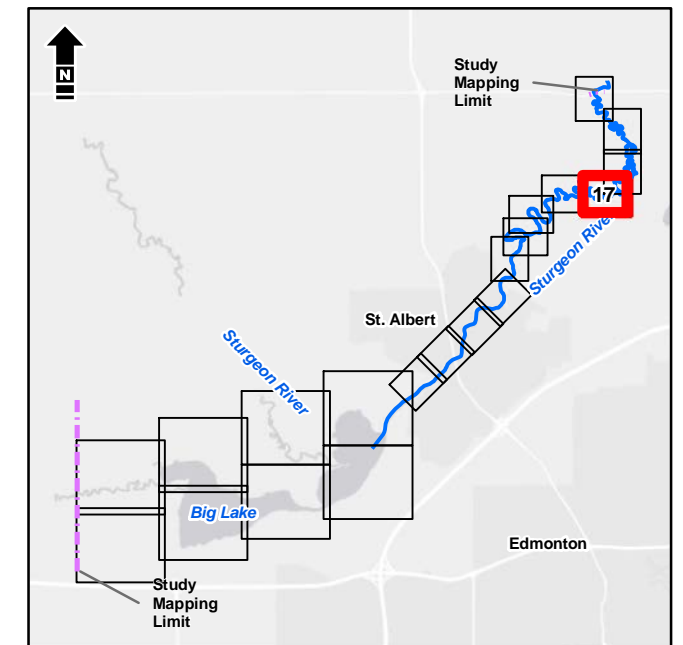

1:5,000  
0 50 100 metres  
NAD 1983 CSRS 3TM 114

Service Layer Credits: Esri, HERE, Garmin, (c) OpenStreetMap contributors, and the GIS User community  
Source: Esri, DigitalGlobe, GeoEye, Earthstar Geographics, CNES/Airbus DS, USDA, USGS, AeroGRID, IGN, and the GIS User Community



Alberta Government  
St. Albert Flood Hazard Study

**Open Water Flood Inundation  
Mapbook | 350-Year**

Date: March 2020 Project: 28312 Submitter: P. Rogers Reviewer: M. Shome

Disclaimer: The information contained herein may be compiled from numerous third party materials that are subject to periodic change without prior notification. While every effort has been made by Matrix Solutions Inc. to ensure the accuracy of the information presented at the time of publication, Matrix Solutions Inc. assumes no liability for any errors, omissions, or inaccuracies in the third party material.



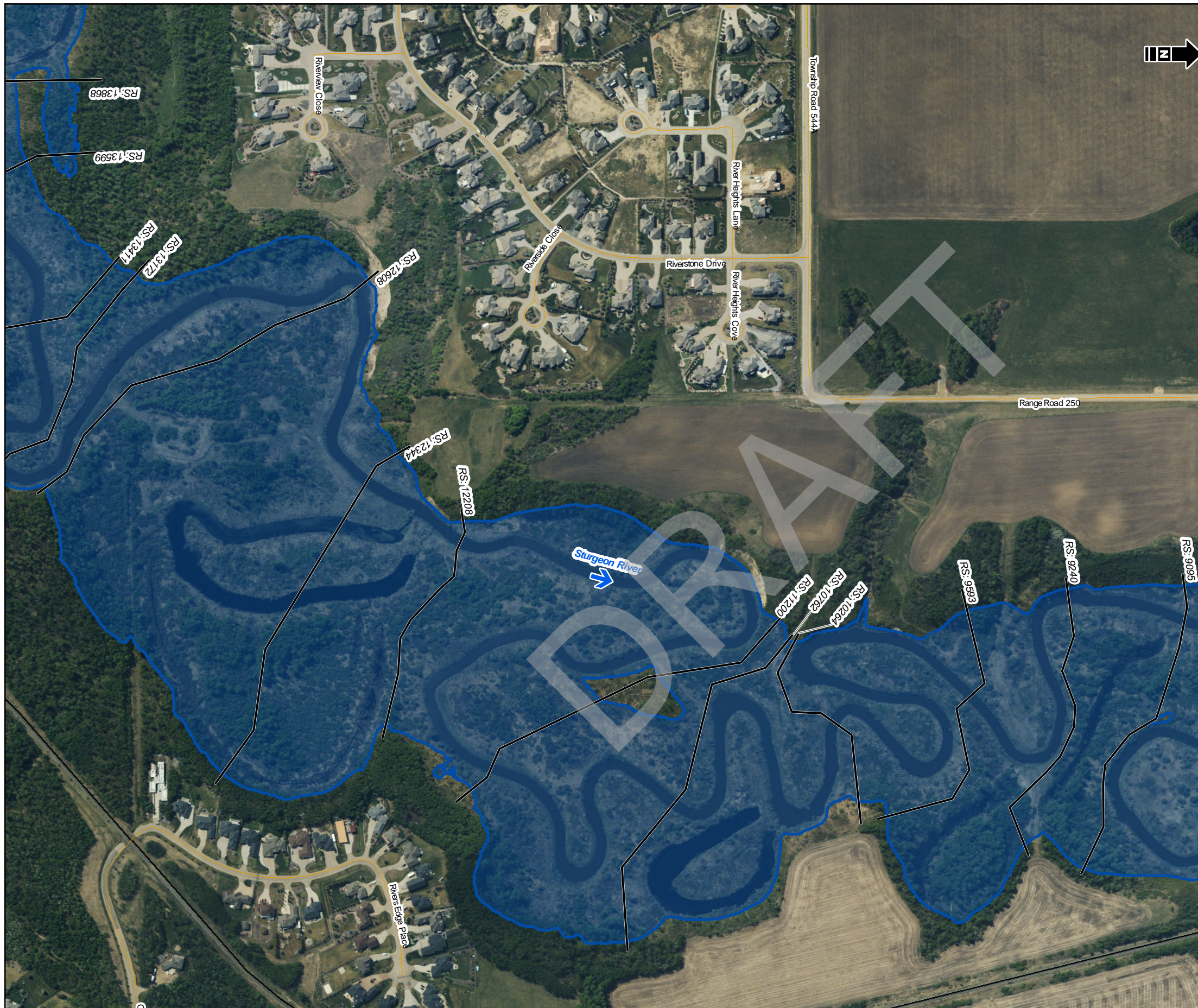

- Bridge
  - Culvert
  - Cross Section Line
  - Study Mapping Limit
  - Flood Control Structure
  - Municipal Boundary (Urban)
  - Municipal Boundary (Rural)
  - Major Road
  - Local Road
  - Railway
  - Flow Direction
- 
- 350-Year Flood Inundation Extent
  - 350-Year Flood Inundation Extent (Potential Flood Control Structure Failure)

**DISCHARGE**  
Sturgeon River = 130 m<sup>3</sup>/s

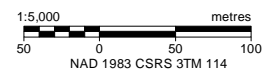
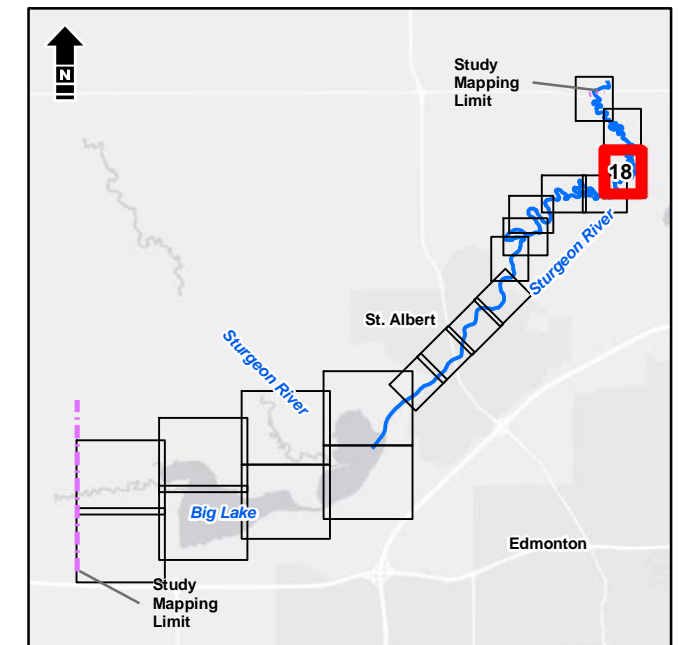

Service Layer Credits: Esri, HERE, Garmin, (c) OpenStreetMap contributors, and the GIS User community  
Source: Esri, DigitalGlobe, GeoEye, Earthstar Geographics, CNES/Airbus DS, USDA, USGS, AeroGRID, IGN, and the GIS User Community



Alberta Government  
St. Albert Flood Hazard Study

**Open Water Flood Inundation  
Mapbook | 350-Year**

Date: March 2020 Project: 28312 Submitter: P. Rogers Reviewer: M. Shome

Disclaimer: The information contained herein may be compiled from numerous third party materials that are subject to periodic change without prior notification. While every effort has been made by Matrix Solutions Inc. to ensure the accuracy of the information presented at the time of publication, Matrix Solutions Inc. assumes no liability for any errors, omissions, or inaccuracies in the third party material.



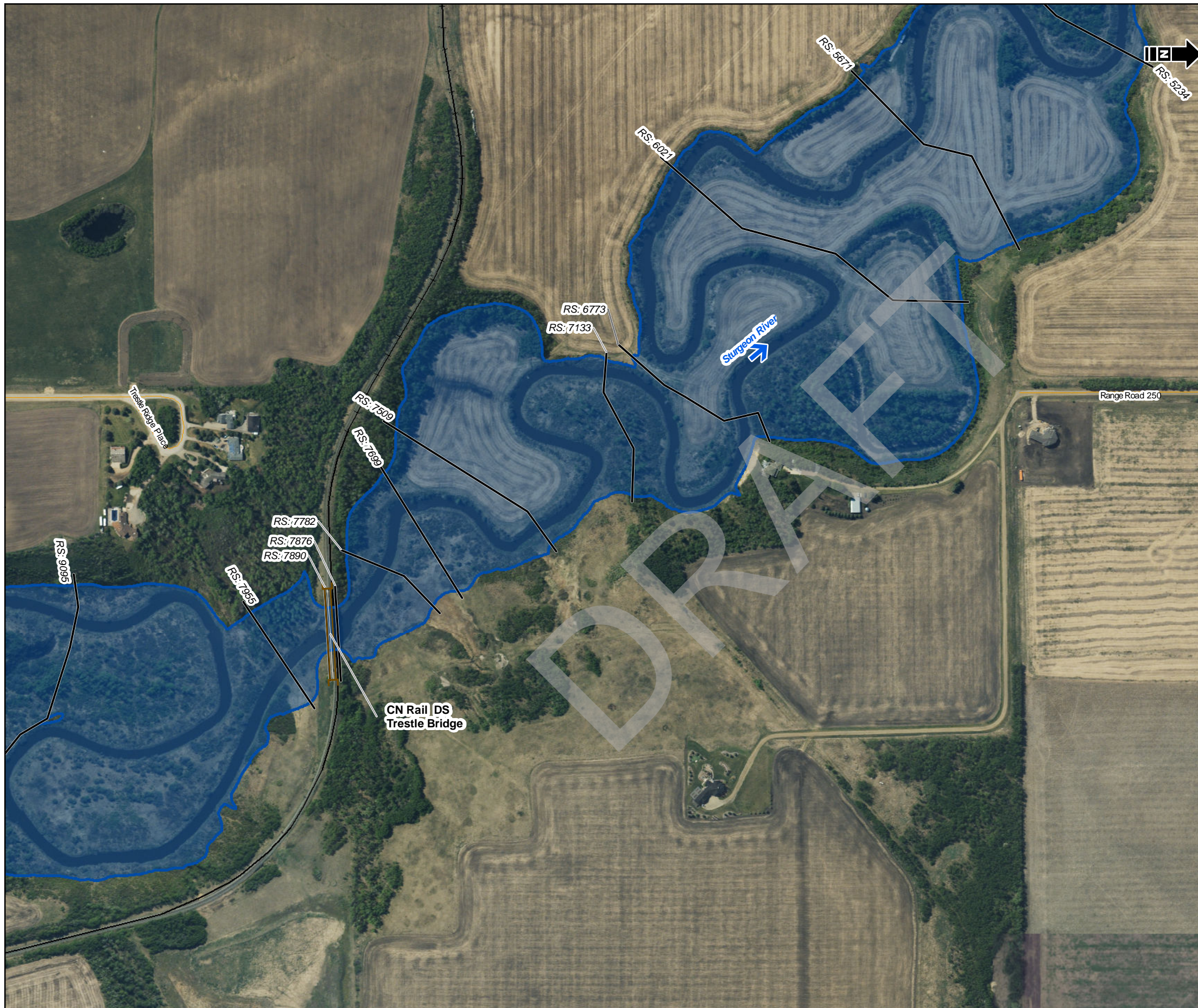

- Bridge
  - Culvert
  - Cross Section Line
  - Study Mapping Limit
  - Flood Control Structure
  - Municipal Boundary (Urban)
  - Municipal Boundary (Rural)
  - Major Road
  - Local Road
  - Railway
  - Flow Direction
- 
- 350-Year Flood Inundation Extent
  - 350-Year Flood Inundation Extent (Potential Flood Control Structure Failure)

**DISCHARGE**  
Sturgeon River = 130 m<sup>3</sup>/s

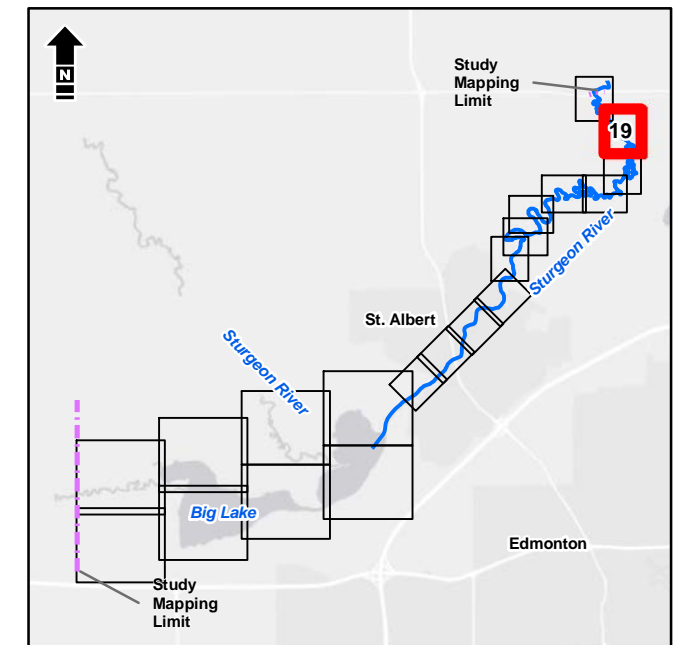

1:5,000 metres  
0 50 100  
NAD 1983 CSRS 3TM 114

Service Layer Credits: Esri, HERE, Garmin, (c) OpenStreetMap contributors, and the GIS User community  
Source: Esri, DigitalGlobe, GeoEye, Earthstar Geographics, CNES/Airbus DS, USDA, USGS, AeroGRID, IGN, and the GIS User Community

**Matrix Solutions Inc.**  
ENVIRONMENT & ENGINEERING

**Alberta**

Alberta Government  
St. Albert Flood Hazard Study

**Open Water Flood Inundation  
Mapbook | 350-Year**

Date: March 2020 Project: 28312 Submitter: P. Rogers Reviewer: M. Shome

Disclaimer: The information contained herein may be compiled from numerous third party materials that are subject to periodic change without prior notification. While every effort has been made by Matrix Solutions Inc. to ensure the accuracy of the information presented at the time of publication, Matrix Solutions Inc. assumes no liability for any errors, omissions, or inaccuracies in the third party material.



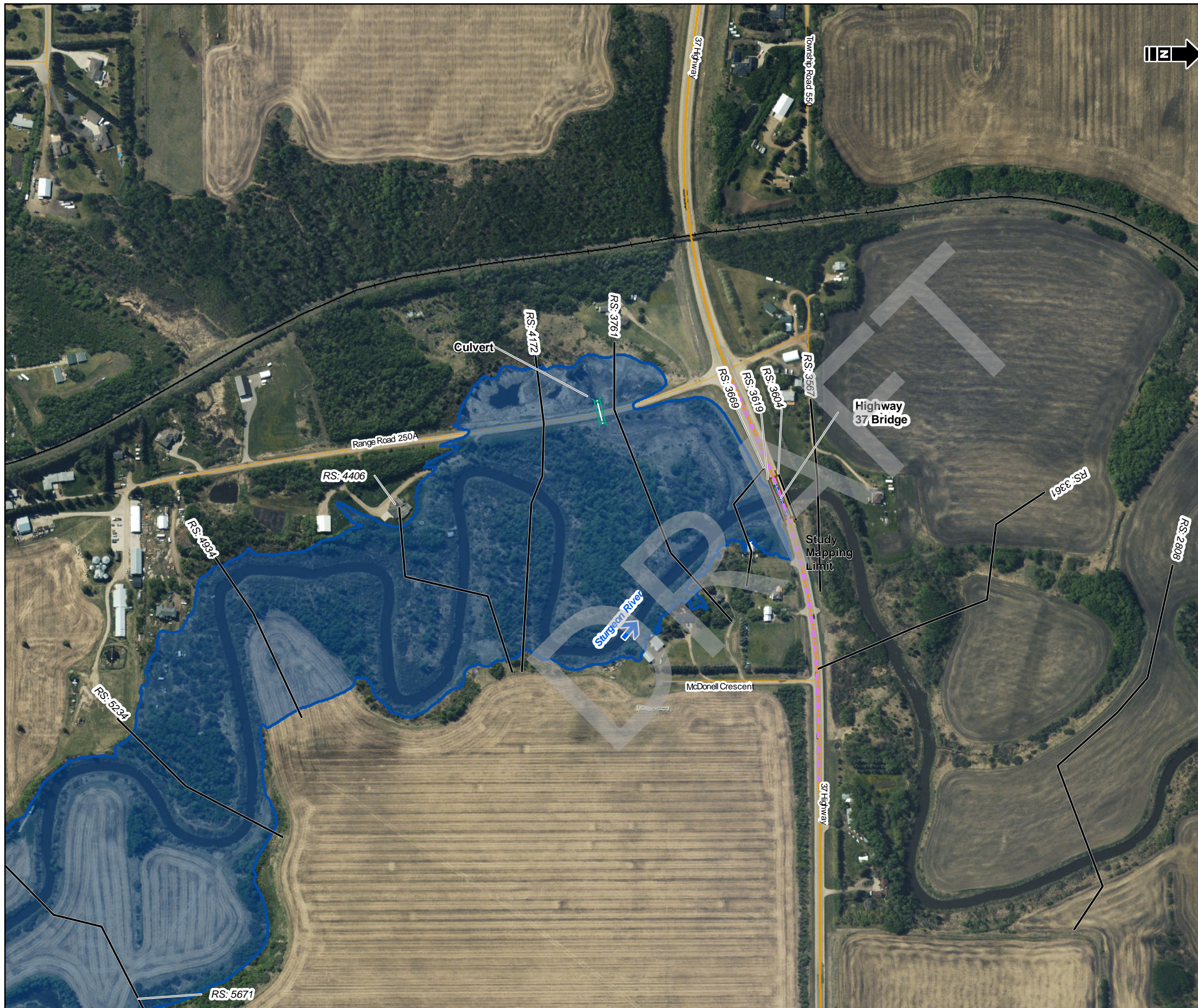

- Bridge
  - Culvert
  - Cross Section Line
  - Study Mapping Limit
  - Flood Control Structure
  - Municipal Boundary (Urban)
  - Municipal Boundary (Rural)
  - Major Road
  - Local Road
  - Railway
  - Flow Direction
- 
- 350-Year Flood Inundation Extent
  - 350-Year Flood Inundation Extent (Potential Flood Control Structure Failure)

**DISCHARGE**  
Sturgeon River = 130 m<sup>3</sup>/s

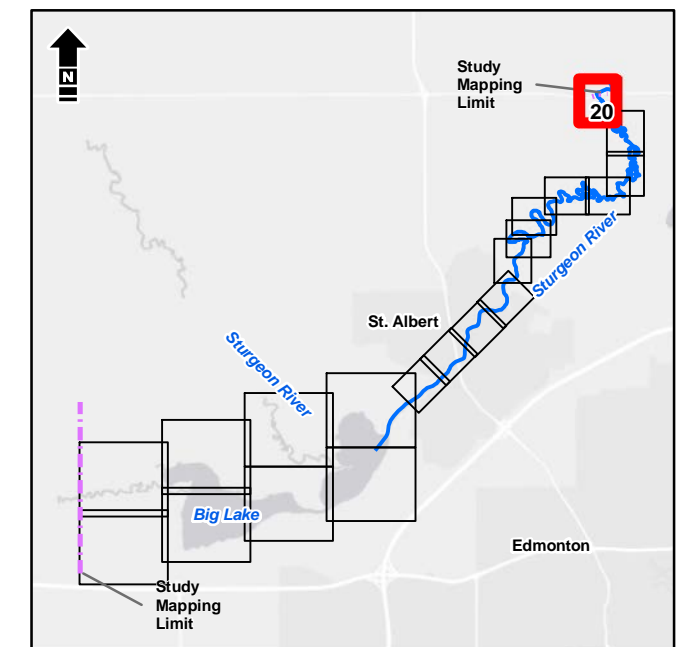

1:5,000 metres  
0 50 100  
NAD 1983 CSRS 3TM 114

Service Layer Credits: Esri, HERE, Garmin, (c) OpenStreetMap contributors, and the GIS User community  
Source: Esri, DigitalGlobe, GeoEye, Earthstar Geographics, CNES/Airbus DS, USDA, USGS, AeroGRID, IGN, and the GIS User Community

**Matrix Solutions Inc.**  
ENVIRONMENT & ENGINEERING

*Alberta*

Alberta Government  
St. Albert Flood Hazard Study

**Open Water Flood Inundation  
Mapbook | 350-Year**

Date: March 2020 Project: 28312 Submitter: P. Rogers Reviewer: M. Shome

Disclaimer: The information contained herein may be compiled from numerous third party materials that are subject to periodic change without prior notification. While every effort has been made by Matrix Solutions Inc. to ensure the accuracy of the information presented at the time of publication, Matrix Solutions Inc. assumes no liability for any errors, omissions, or inaccuracies in the third party material.





- Bridge
  - Culvert
  - Cross Section Line
  - Study Mapping Limit
  - Flood Control Structure
  - Municipal Boundary (Urban)
  - Municipal Boundary (Rural)
  - Major Road
  - Local Road
  - Railway
  - Flow Direction
- 
- 500-Year Flood Inundation Extent
  - 500-Year Flood Inundation Extent (Potential Flood Control Structure Failure)

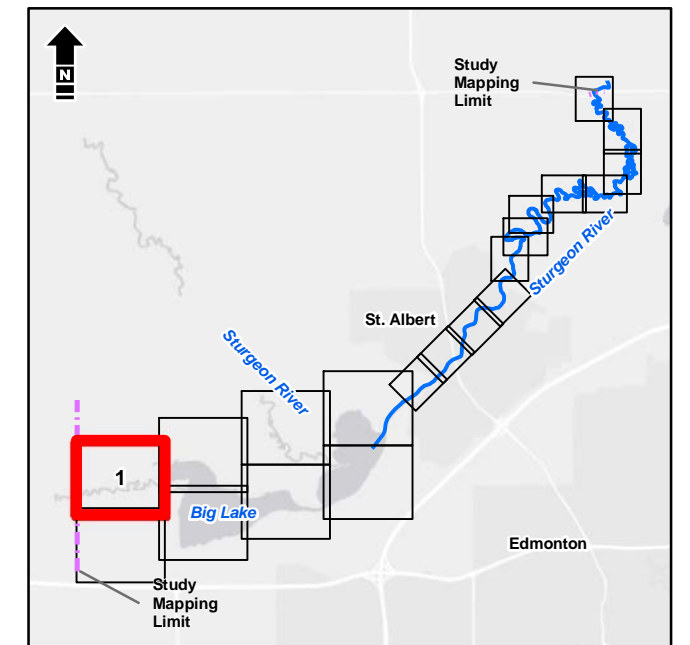

1:10,000 metres  
 100 0 100 200  
 NAD 1983 CSRS 3TM 114

Service Layer Credits: Esri, HERE, Garmin, (c) OpenStreetMap contributors, and the GIS User community  
 Source: Esri, DigitalGlobe, GeoEye, Earthstar Geographics, CNES/Airbus DS, USDA, USGS, AeroGRID, IGN, and the GIS User Community



Alberta Government  
 St. Albert Flood Hazard Study

**Open Water Flood Inundation  
 Mapbook | 500-Year**

Date: March 2020 Project: 28312 Submitter: P. Rogers Reviewer: M. Shome

Disclaimer: The information contained herein may be compiled from numerous third party materials that are subject to periodic change without prior notification. While every effort has been made by Matrix Solutions Inc. to ensure the accuracy of the information presented at the time of publication, Matrix Solutions Inc. assumes no liability for any errors, omissions, or inaccuracies in the third party material.



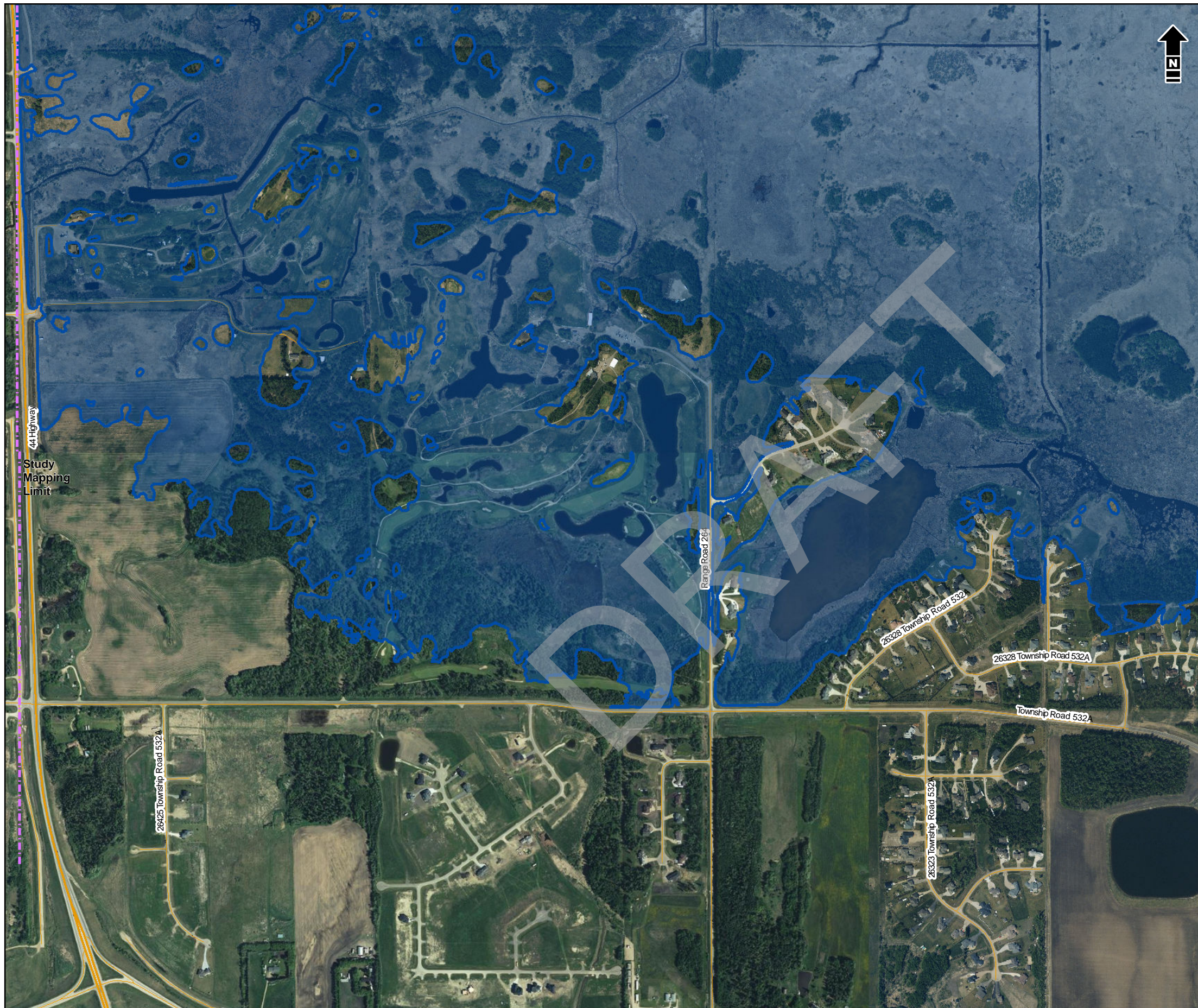

- Bridge
  - Culvert
  - Cross Section Line
  - Study Mapping Limit
  - Flood Control Structure
  - Municipal Boundary (Urban)
  - Municipal Boundary (Rural)
  - Major Road
  - Local Road
  - Railway
  - Flow Direction
- 
- 500-Year Flood Inundation Extent
  - 500-Year Flood Inundation Extent (Potential Flood Control Structure Failure)

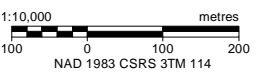
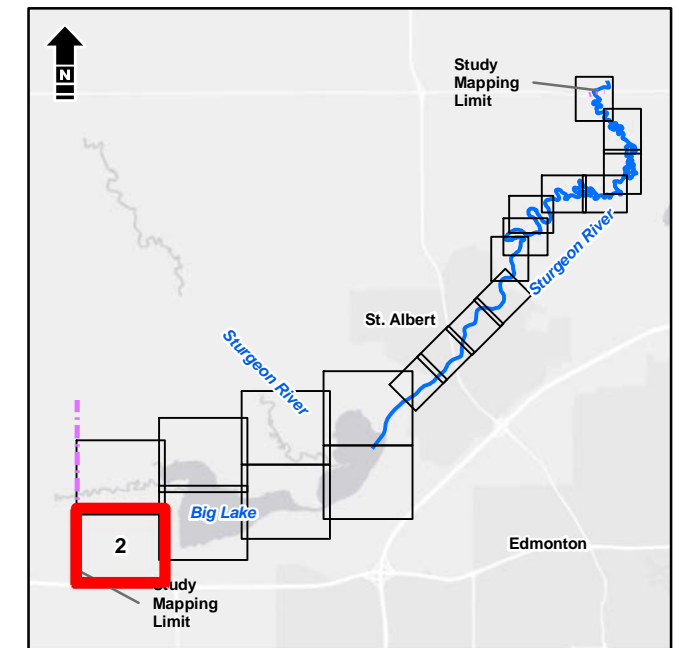

Service Layer Credits: Esri, HERE, Garmin, (c) OpenStreetMap contributors, and the GIS User Community  
 Source: Esri, DigitalGlobe, GeoEye, Earthstar Geographics, CNES/Airbus DS, USDA, USGS, AeroGRID, IGN, and the GIS User Community



Alberta Government  
 St. Albert Flood Hazard Study

**Open Water Flood Inundation  
 Mapbook | 500-Year**

Date: March 2020 Project: 28312 Submitter: P. Rogers Reviewer: M. Shome

Disclaimer: The information contained herein may be compiled from numerous third party materials that are subject to periodic change without prior notification. While every effort has been made by Matrix Solutions Inc. to ensure the accuracy of the information presented at the time of publication, Matrix Solutions Inc. assumes no liability for any errors, omissions, or inaccuracies in the third party material.









- Bridge
  - Culvert
  - Cross Section Line
  - Study Mapping Limit
  - Flood Control Structure
  - Municipal Boundary (Urban)
  - Municipal Boundary (Rural)
  - Major Road
  - Local Road
  - Railway
  - Flow Direction
- 
- 500-Year Flood Inundation Extent
  - 500-Year Flood Inundation Extent (Potential Flood Control Structure Failure)

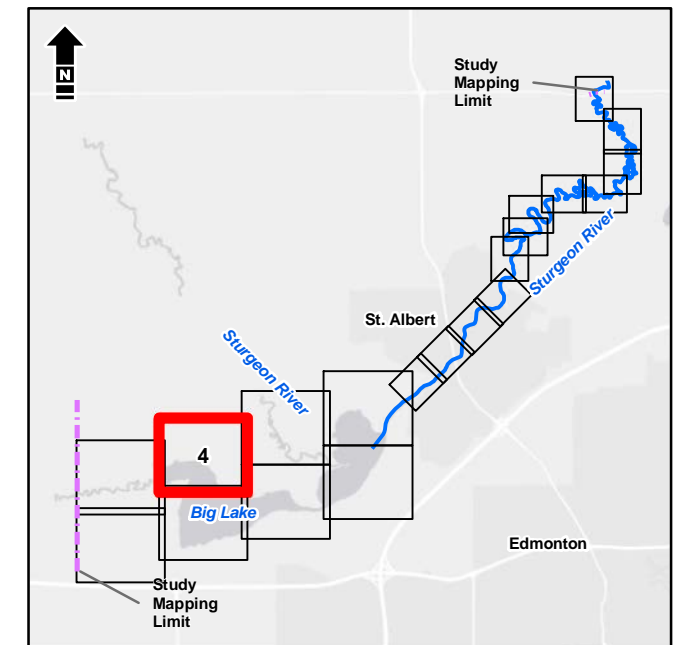

1:10,000 metres  
 0 100 200  
 NAD 1983 CSRS 3TM 114

Service Layer Credits: Esri, HERE, Garmin, (c) OpenStreetMap contributors, and the GIS User community  
 Source: Esri, DigitalGlobe, GeoEye, Earthstar Geographics, CNES/Airbus DS, USDA, USGS, AeroGRID, IGN, and the GIS User Community

**Matrix Solutions Inc.**  
 ENVIRONMENT & ENGINEERING

*Alberta*

Alberta Government  
 St. Albert Flood Hazard Study

**Open Water Flood Inundation  
 Mapbook | 500-Year**

Date: March 2020 Project: 28312 Submitter: P. Rogers Reviewer: M. Shome

Disclaimer: The information contained herein may be compiled from numerous third party materials that are subject to periodic change without prior notification. While every effort has been made by Matrix Solutions Inc. to ensure the accuracy of the information presented at the time of publication, Matrix Solutions Inc. assumes no liability for any errors, omissions, or inaccuracies in the third party material.





- Bridge
  - Culvert
  - Cross Section Line
  - Study Mapping Limit
  - Flood Control Structure
  - Municipal Boundary (Urban)
  - Municipal Boundary (Rural)
  - Major Road
  - Local Road
  - Railway
  - Flow Direction
- 
- 500-Year Flood Inundation Extent
  - 500-Year Flood Inundation Extent (Potential Flood Control Structure Failure)

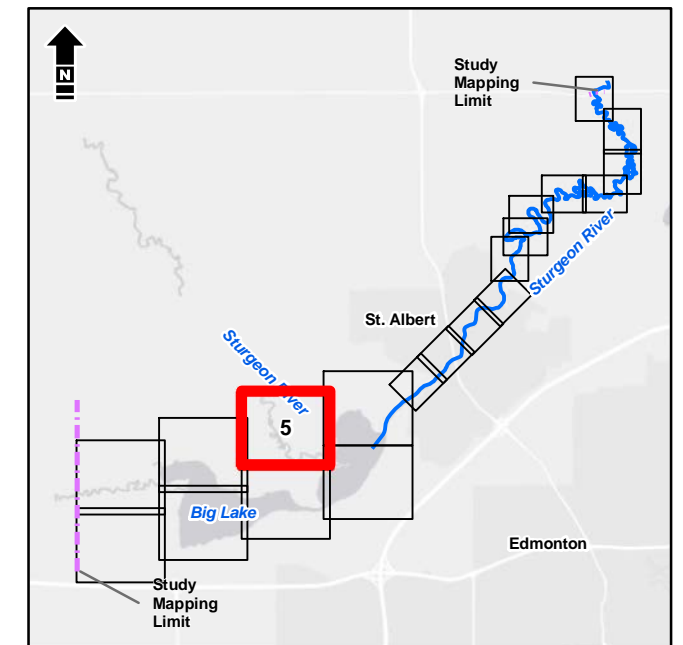

1:10,000 metres  
 100 0 100 200  
 NAD 1983 CSRS 3TM 114

Service Layer Credits: Esri, HERE, Garmin, (c) OpenStreetMap contributors, and the GIS User community  
 Source: Esri, DigitalGlobe, GeoEye, Earthstar Geographics, CNES/Airbus DS, USDA, USGS, AeroGRID, IGN, and the GIS User Community

**Matrix Solutions Inc.**  
 ENVIRONMENT & ENGINEERING

*Alberta*

Alberta Government  
 St. Albert Flood Hazard Study

**Open Water Flood Inundation  
 Mapbook | 500-Year**

Date: March 2020 Project: 28312 Submitter: P. Rogers Reviewer: M. Shome

Disclaimer: The information contained herein may be compiled from numerous third party materials that are subject to periodic change without prior notification. While every effort has been made by Matrix Solutions Inc. to ensure the accuracy of the information presented at the time of publication, Matrix Solutions Inc. assumes no liability for any errors, omissions, or inaccuracies in the third party material.



AlbertaEnvironmentandParks28312FigureandTablesFD2019Report04\_Open\_Water\_Inundation\_MappingFigureOpen\_Water\_Inundation\_Mapbook\_Template.mxd, Tabloid\_L\_274Mar20, 02:43 PM - mwillkinson - TD005

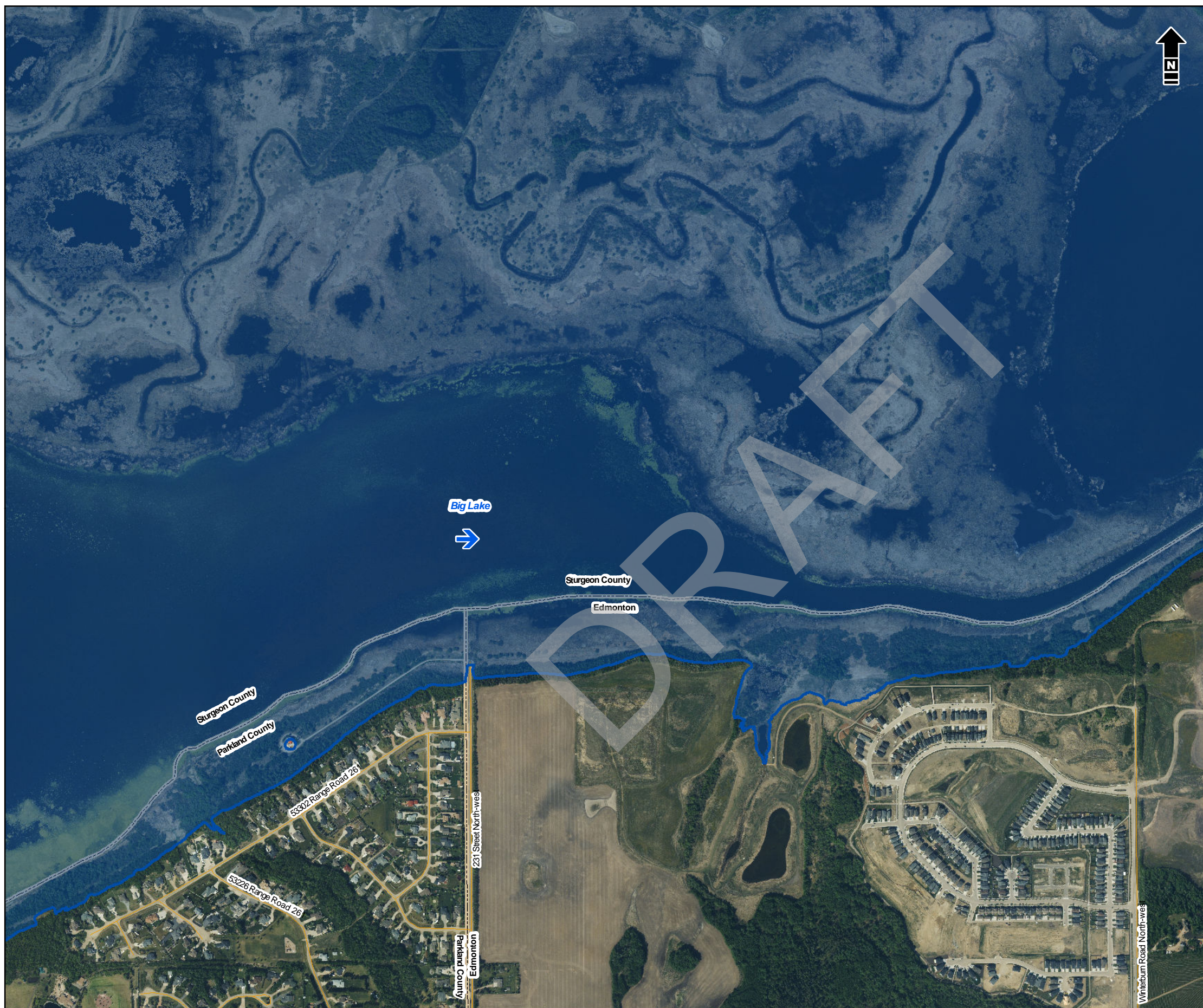

- Bridge
  - Culvert
  - Cross Section Line
  - Study Mapping Limit
  - Flood Control Structure
  - Municipal Boundary (Urban)
  - Municipal Boundary (Rural)
  - Major Road
  - Local Road
  - Railway
  - Flow Direction
- 
- 500-Year Flood Inundation Extent
  - 500-Year Flood Inundation Extent (Potential Flood Control Structure Failure)

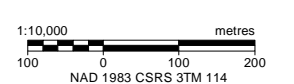
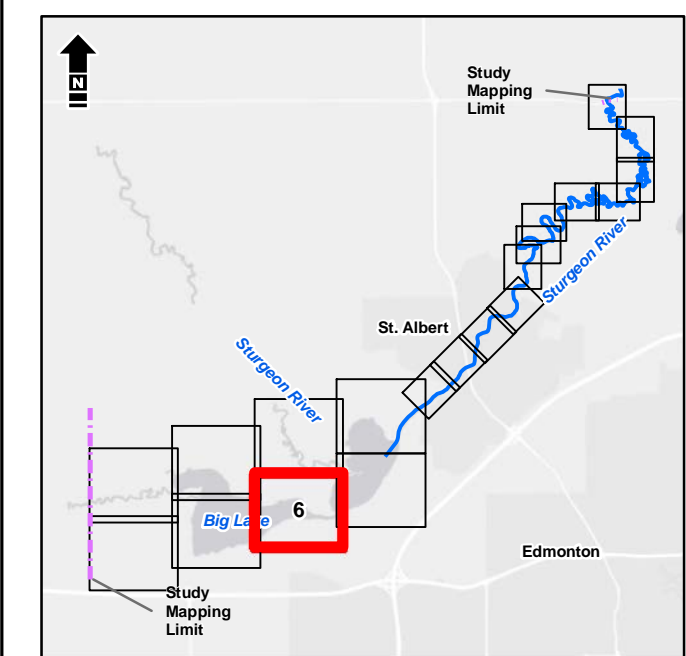

Service Layer Credits: Esri, HERE, Garmin, (c) OpenStreetMap contributors, and the GIS User community  
Source: Esri, DigitalGlobe, GeoEye, Earthstar Geographics, CNES/Airbus DS, USDA, USGS, AeroGRID, IGN, and the GIS User Community



Alberta Government  
St. Albert Flood Hazard Study

### Open Water Flood Inundation Mapbook | 500-Year

Date: March 2020 Project: 28312 Submitter: P. Rogers Reviewer: M. Shome

Disclaimer: The information contained herein may be compiled from numerous third party materials that are subject to periodic change without prior notification. While every effort has been made by Matrix Solutions Inc. to ensure the accuracy of the information presented at the time of publication, Matrix Solutions Inc. assumes no liability for any errors, omissions, or inaccuracies in the third party material.



AlbertaEnvironment/Parks/28312/FiguresandTables/2019/Report/04\_Open\_Water\_Inundation\_Mapping/Figure-Open\_Water\_Inundation\_Mapbook\_Template.mxd, Tabloid\_L\_27-Apr-20, 02:43 PM - mwillkinson - TD005

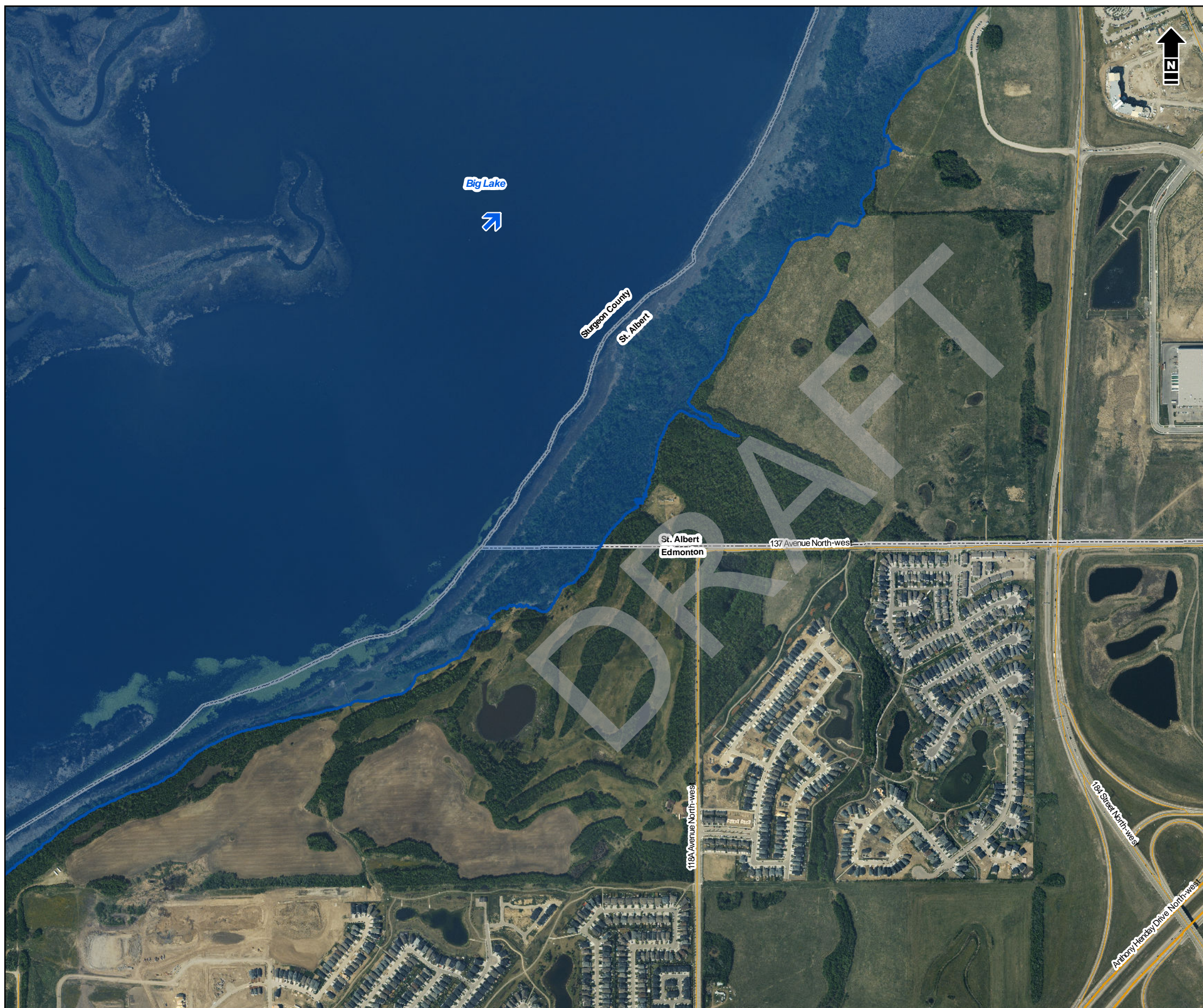

- Bridge
  - Culvert
  - Cross Section Line
  - Study Mapping Limit
  - Flood Control Structure
  - Municipal Boundary (Urban)
  - Municipal Boundary (Rural)
  - Major Road
  - Local Road
  - Railway
  - Flow Direction
- 
- 500-Year Flood Inundation Extent
  - 500-Year Flood Inundation Extent (Potential Flood Control Structure Failure)

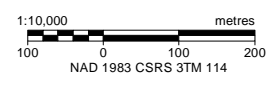
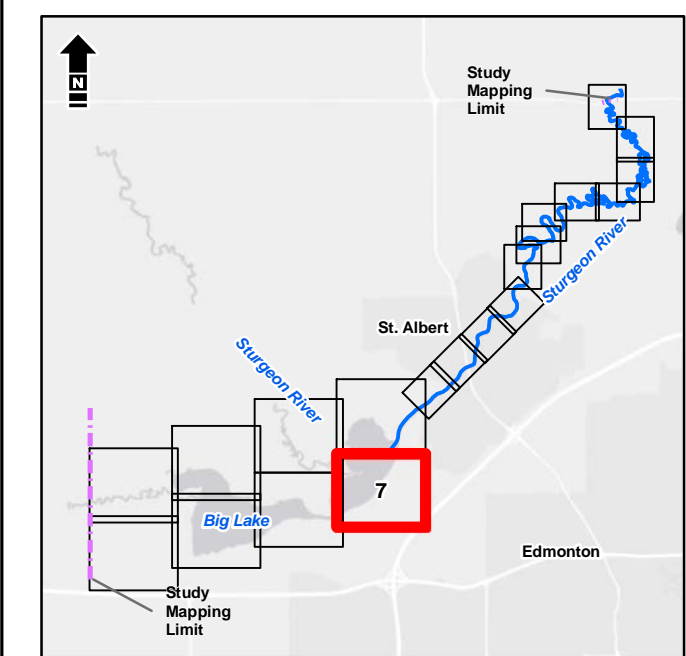

Service Layer Credits: Esri, HERE, Garmin, (c) OpenStreetMap contributors, and the GIS User community  
Source: Esri, DigitalGlobe, GeoEye, Earthstar Geographics, CNES/Airbus DS, USDA, USGS, AeroGRID, IGN, and the GIS User Community



Alberta Government  
St. Albert Flood Hazard Study

### Open Water Flood Inundation Mapbook | 500-Year

Date: March 2020 Project: 28312 Submitter: P. Rogers Reviewer: M. Shome

Disclaimer: The information contained herein may be compiled from numerous third party materials that are subject to periodic change without prior notification. While every effort has been made by Matrix Solutions Inc. to ensure the accuracy of the information presented at the time of publication, Matrix Solutions Inc. assumes no liability for any errors, omissions, or inaccuracies in the third party material.





- Bridge
  - Culvert
  - Cross Section Line
  - Study Mapping Limit
  - Flood Control Structure
  - Municipal Boundary (Urban)
  - Municipal Boundary (Rural)
  - Major Road
  - Local Road
  - Railway
  - Flow Direction
- 
- 500-Year Flood Inundation Extent
  - 500-Year Flood Inundation Extent (Potential Flood Control Structure Failure)

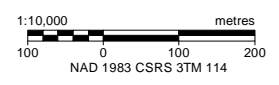
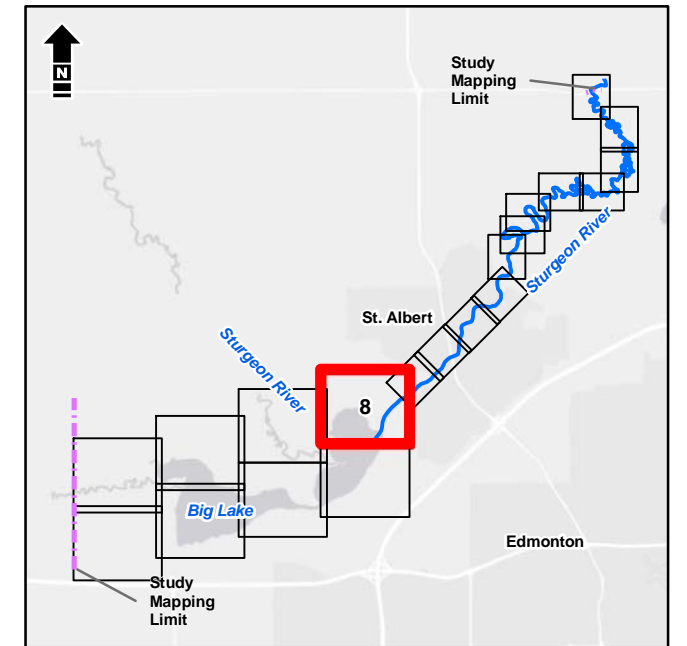

Service Layer Credits: Esri, HERE, Garmin, (c) OpenStreetMap contributors, and the GIS User community  
 Source: Esri, DigitalGlobe, GeoEye, Earthstar Geographics, CNES/Airbus DS, USDA, USGS, AeroGRID, IGN, and the GIS User Community



Alberta Government  
 St. Albert Flood Hazard Study

**Open Water Flood Inundation  
 Mapbook | 500-Year**

Date: March 2020	Project: 28312	Submitter: P. Rogers	Reviewer: M. Shome
------------------	----------------	----------------------	--------------------

Disclaimer: The information contained herein may be compiled from numerous third party materials that are subject to periodic change without prior notification. While every effort has been made by Matrix Solutions Inc. to ensure the accuracy of the information presented at the time of publication, Matrix Solutions Inc. assumes no liability for any errors, omissions, or inaccuracies in the third party material.

AlbertaEnvironmentalParks\28312\FiguresandTables\Figures\Open\_Water\_Inundation\_Mapbook\_Template.mxd, Tabloid\_L\_27\_Apr\_20\_02:43 PM - mwillkinson - TD005



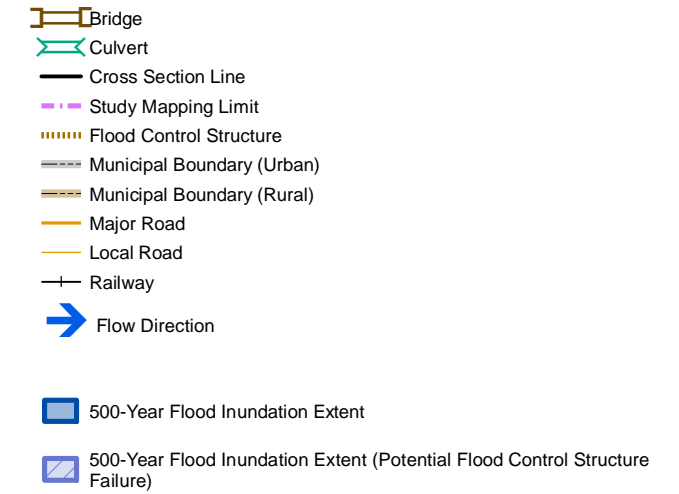
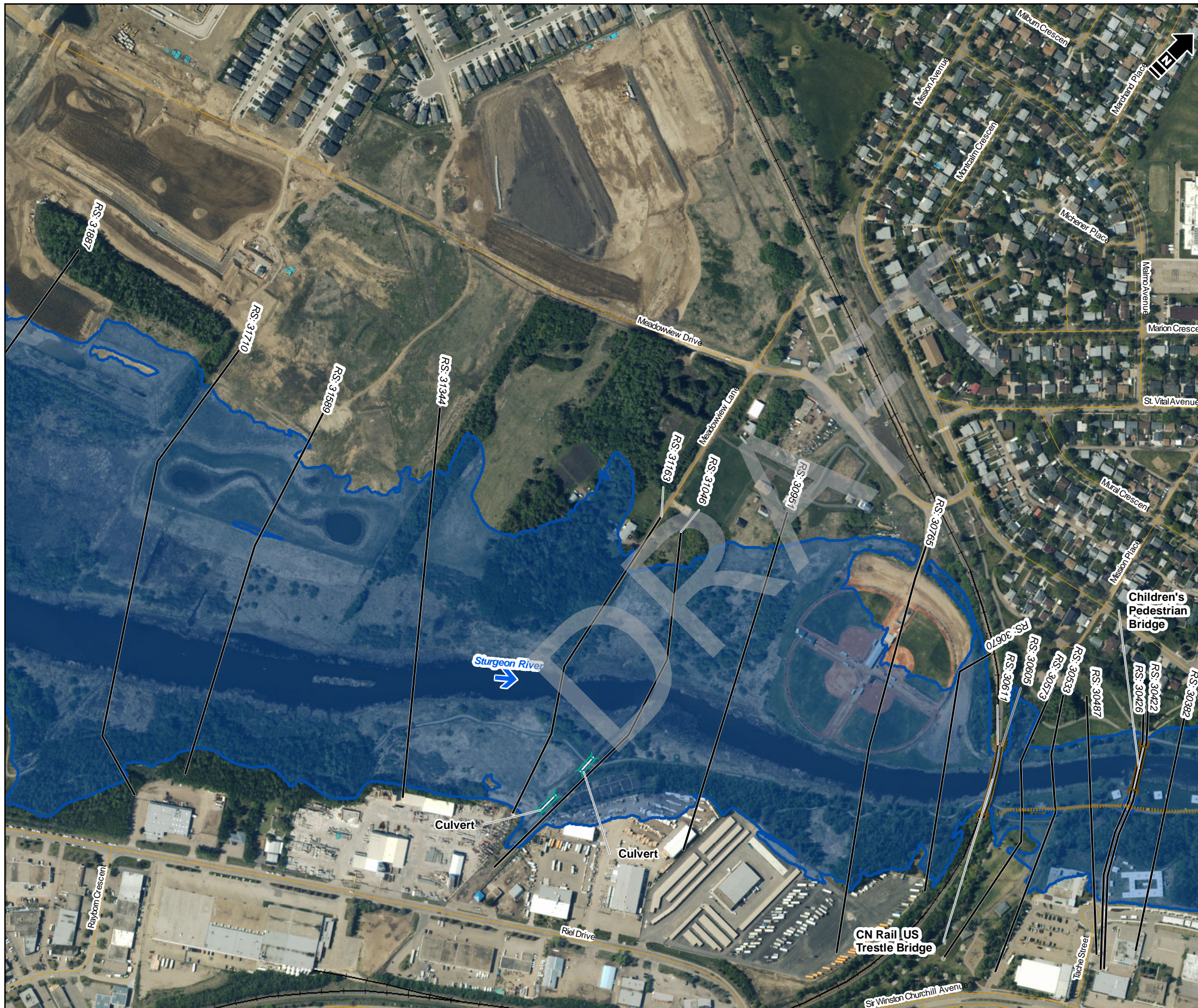

**DISCHARGE**  
Sturgeon River = 140 m<sup>3</sup>/s

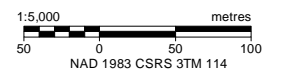
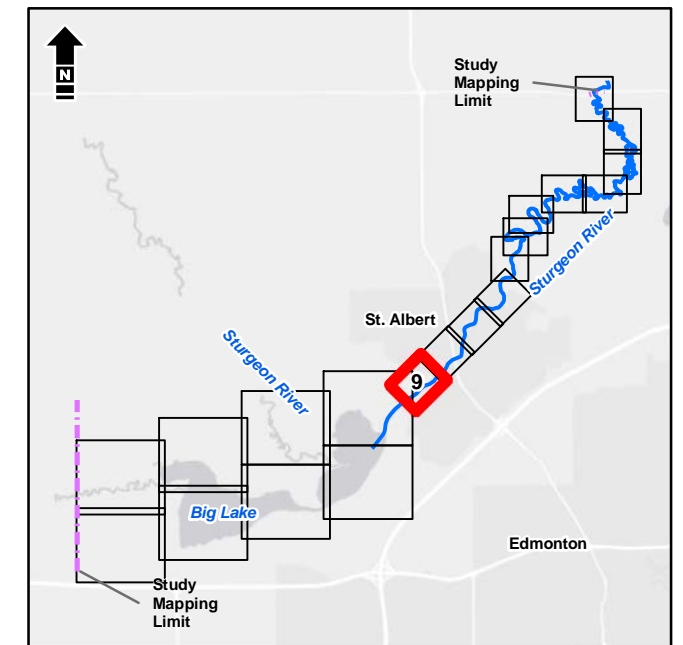

Service Layer Credits: Esri, HERE, Garmin, (c) OpenStreetMap contributors, and the GIS User community  
Source: Esri, DigitalGlobe, GeoEye, Earthstar Geographics, CNES/Airbus DS, USDA, USGS, AeroGRID, IGN, and the GIS User Community



Alberta Government  
St. Albert Flood Hazard Study

**Open Water Flood Inundation  
Mapbook | 500-Year**

Date: March 2020 Project: 28312 Submitter: P. Rogers Reviewer: M. Shome

Disclaimer: The information contained herein may be compiled from numerous third party materials that are subject to periodic change without prior notification. While every effort has been made by Matrix Solutions Inc. to ensure the accuracy of the information presented at the time of publication, Matrix Solutions Inc. assumes no liability for any errors, omissions, or inaccuracies in the third party material.





- Bridge
  - Culvert
  - Cross Section Line
  - Study Mapping Limit
  - Flood Control Structure
  - Municipal Boundary (Urban)
  - Municipal Boundary (Rural)
  - Major Road
  - Local Road
  - Railway
  - Flow Direction
- 
- 500-Year Flood Inundation Extent
  - 500-Year Flood Inundation Extent (Potential Flood Control Structure Failure)

**DISCHARGE**  
Sturgeon River = 140 m<sup>3</sup>/s

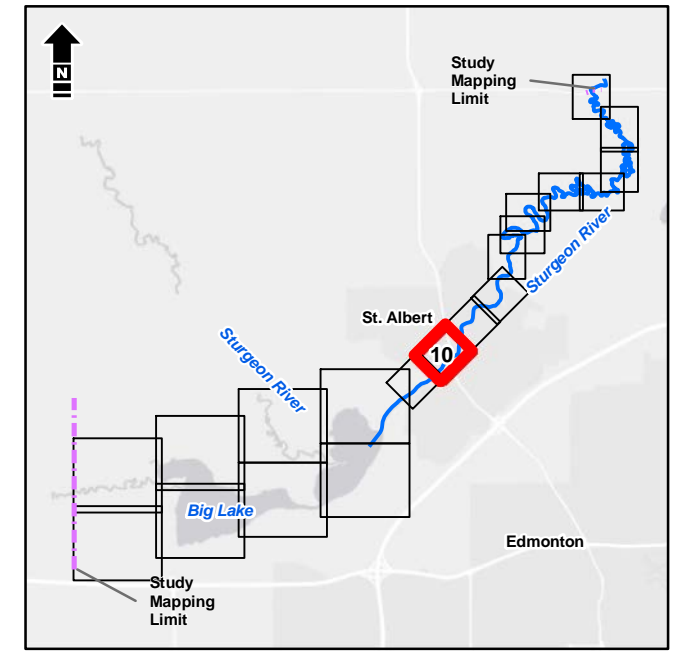

Service Layer Credits: Esri, HERE, Garmin, (c) OpenStreetMap contributors, and the GIS User community  
 Source: Esri, DigitalGlobe, GeoEye, Earthstar Geographics, CNES/Airbus DS, USDA, USGS, AeroGRID, IGN, and the GIS User Community

1:5,000 metres  
 50 0 50 100  
 NAD 1983 CSRS 3TM 114



Alberta Government  
St. Albert Flood Hazard Study

**Open Water Flood Inundation  
Mapbook | 500-Year**

Date: March 2020 Project: 28312 Submitter: P. Rogers Reviewer: M. Shome

Disclaimer: The information contained herein may be compiled from numerous third party materials that are subject to periodic change without prior notification. While every effort has been made by Matrix Solutions Inc. to ensure the accuracy of the information presented at the time of publication, Matrix Solutions Inc. assumes no liability for any errors, omissions, or inaccuracies in the third party material.



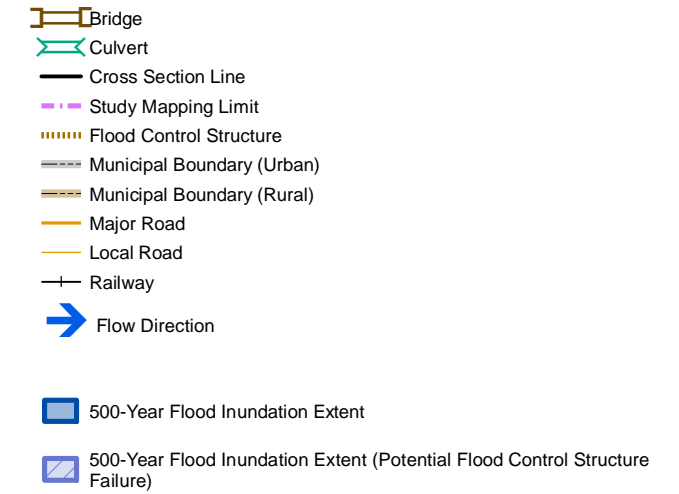

**DISCHARGE**  
Sturgeon River = 140 m<sup>3</sup>/s

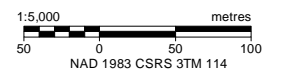
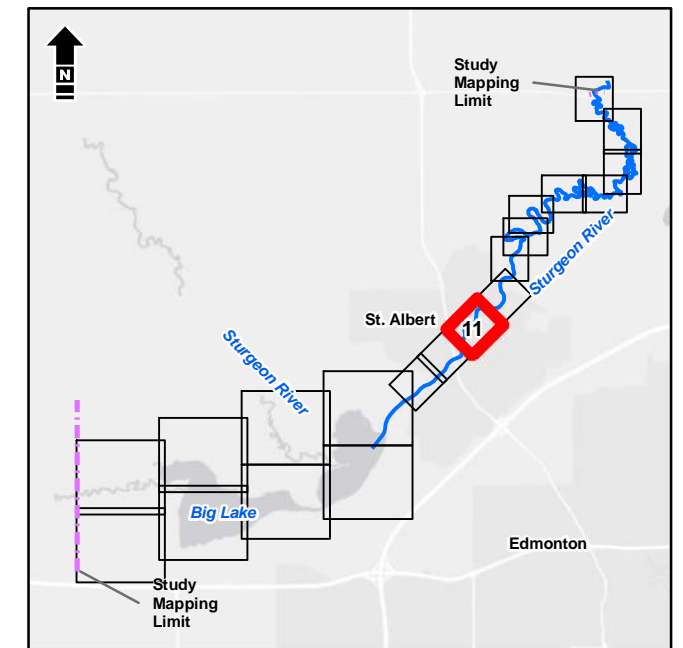

Service Layer Credits: Esri, HERE, Garmin, (c) OpenStreetMap contributors, and the GIS User community  
Source: Esri, DigitalGlobe, GeoEye, Earthstar Geographics, CNES/Airbus DS, USDA, USGS, AeroGRID, IGN, and the GIS User Community



Alberta Government  
St. Albert Flood Hazard Study

**Open Water Flood Inundation  
Mapbook | 500-Year**

Date: March 2020 Project: 28312 Submitter: P. Rogers Reviewer: M. Shome

Disclaimer: The information contained herein may be compiled from numerous third party materials that are subject to periodic change without prior notification. While every effort has been made by Matrix Solutions Inc. to ensure the accuracy of the information presented at the time of publication, Matrix Solutions Inc. assumes no liability for any errors, omissions, or inaccuracies in the third party material.



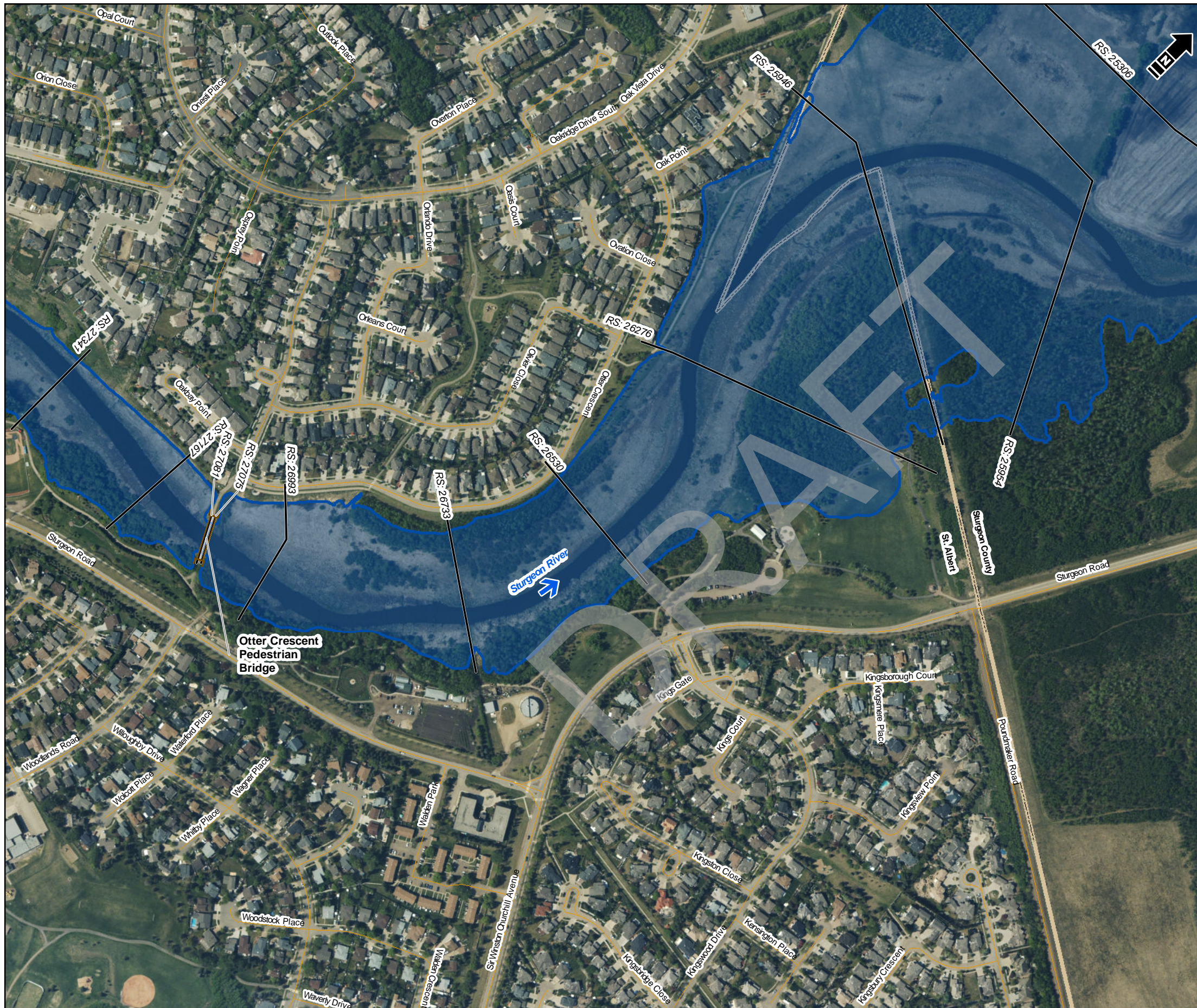

- Bridge
  - Culvert
  - Cross Section Line
  - Study Mapping Limit
  - Flood Control Structure
  - Municipal Boundary (Urban)
  - Municipal Boundary (Rural)
  - Major Road
  - Local Road
  - Railway
  - Flow Direction
- 
- 500-Year Flood Inundation Extent
  - 500-Year Flood Inundation Extent (Potential Flood Control Structure Failure)

**DISCHARGE**  
Sturgeon River = 140 m<sup>3</sup>/s

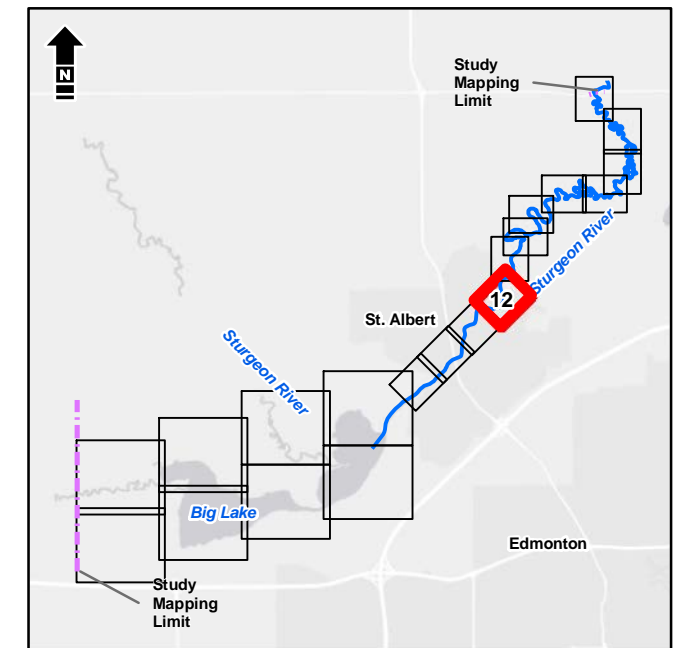

1:5,000 metres  
50 0 50 100  
NAD 1983 CSRS 3TM 114

Service Layer Credits: Esri, HERE, Garmin, (c) OpenStreetMap contributors, and the GIS User community  
Source: Esri, DigitalGlobe, GeoEye, Earthstar Geographics, CNES/Airbus DS, USDA, USGS, AeroGRID, IGN, and the GIS User Community

**Matrix Solutions Inc.**  
ENVIRONMENT & ENGINEERING

**Alberta**

Alberta Government  
St. Albert Flood Hazard Study

**Open Water Flood Inundation  
Mapbook | 500-Year**

Date: March 2020 Project: 28312 Submitter: P. Rogers Reviewer: M. Shome

Disclaimer: The information contained herein may be compiled from numerous third party materials that are subject to periodic change without prior notification. While every effort has been made by Matrix Solutions Inc. to ensure the accuracy of the information presented at the time of publication, Matrix Solutions Inc. assumes no liability for any errors, omissions, or inaccuracies in the third party material.



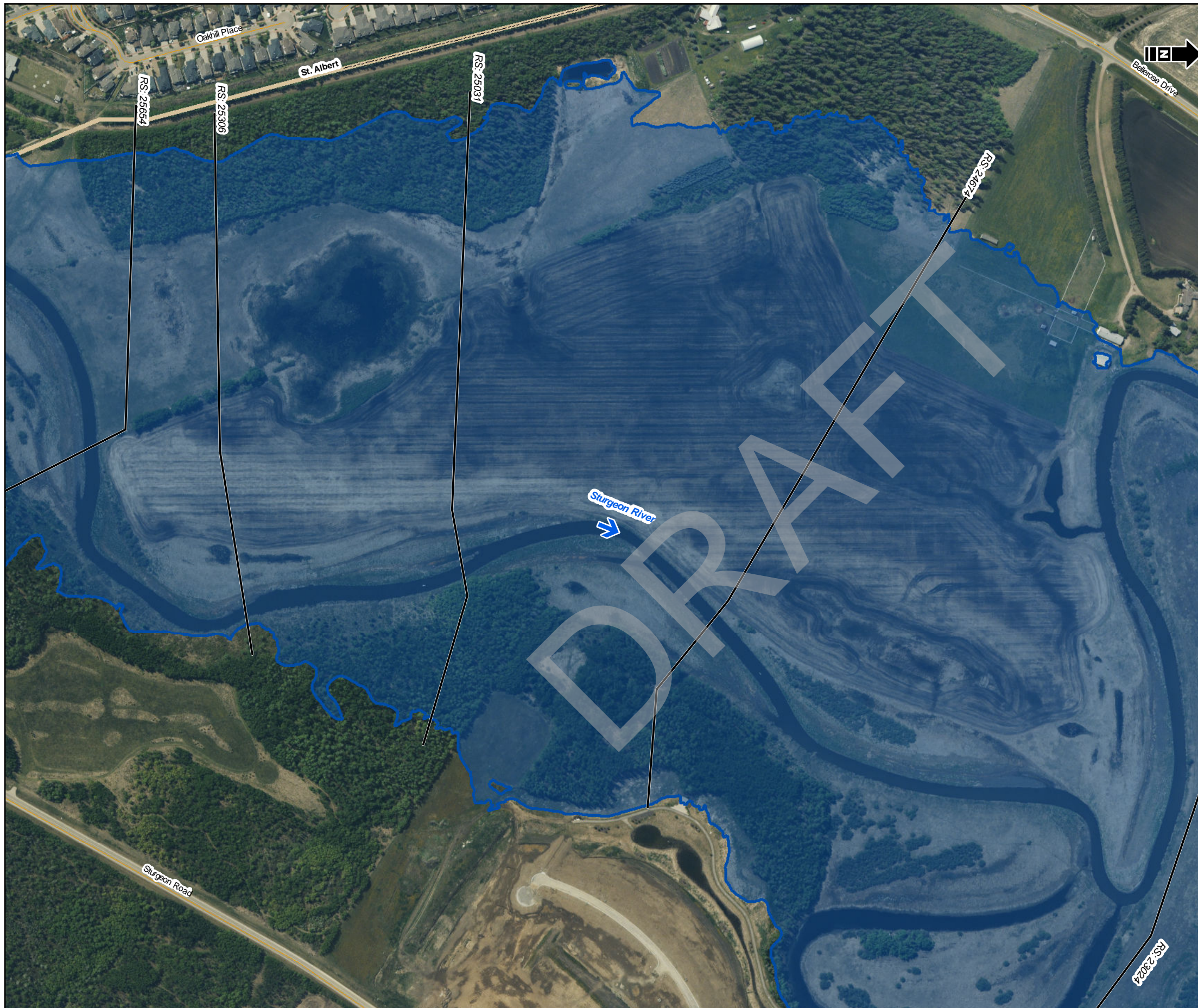

- Bridge
  - Culvert
  - Cross Section Line
  - Study Mapping Limit
  - Flood Control Structure
  - Municipal Boundary (Urban)
  - Municipal Boundary (Rural)
  - Major Road
  - Local Road
  - Railway
  - Flow Direction
- 
- 500-Year Flood Inundation Extent
  - 500-Year Flood Inundation Extent (Potential Flood Control Structure Failure)

**DISCHARGE**  
Sturgeon River = 140 m<sup>3</sup>/s

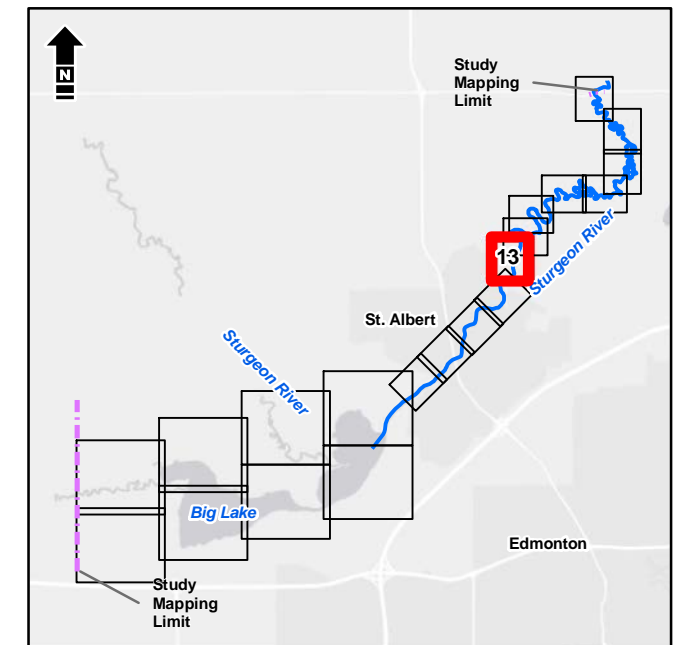

1:5,000 metres  
0 50 100  
NAD 1983 CSRS 3TM 114

Service Layer Credits: Esri, HERE, Garmin, (c) OpenStreetMap contributors, and the GIS User community  
Source: Esri, DigitalGlobe, GeoEye, Earthstar Geographics, CNES/Airbus DS, USDA, USGS, AeroGRID, IGN, and the GIS User Community

**Matrix Solutions Inc.**  
ENVIRONMENT & ENGINEERING

*Alberta*

Alberta Government  
St. Albert Flood Hazard Study

**Open Water Flood Inundation  
Mapbook | 500-Year**

Date: March 2020 Project: 28312 Submitter: P. Rogers Reviewer: M. Shome

Disclaimer: The information contained herein may be compiled from numerous third party materials that are subject to periodic change without prior notification. While every effort has been made by Matrix Solutions Inc. to ensure the accuracy of the information presented at the time of publication, Matrix Solutions Inc. assumes no liability for any errors, omissions, or inaccuracies in the third party material.





- Bridge
  - Culvert
  - Cross Section Line
  - Study Mapping Limit
  - Flood Control Structure
  - Municipal Boundary (Urban)
  - Municipal Boundary (Rural)
  - Major Road
  - Local Road
  - Railway
  - Flow Direction
- 
- 500-Year Flood Inundation Extent
  - 500-Year Flood Inundation Extent (Potential Flood Control Structure Failure)

**DISCHARGE**  
Sturgeon River = 140 m<sup>3</sup>/s

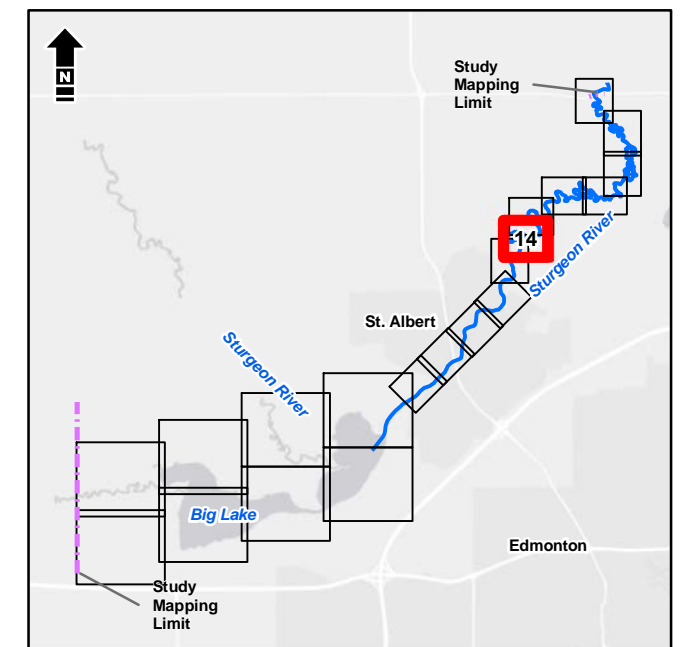

1:5,000 metres  
0 50 100  
NAD 1983 CSRS 3TM 114

Service Layer Credits: Esri, HERE, Garmin, (c) OpenStreetMap contributors, and the GIS User community  
Source: Esri, DigitalGlobe, GeoEye, Earthstar Geographics, CNES/Airbus DS, USDA, USGS, AeroGRID, IGN, and the GIS User Community



Alberta Government  
St. Albert Flood Hazard Study

**Open Water Flood Inundation  
Mapbook | 500-Year**

Date: March 2020 Project: 28312 Submitter: P. Rogers Reviewer: M. Shome

Disclaimer: The information contained herein may be compiled from numerous third party materials that are subject to periodic change without prior notification. While every effort has been made by Matrix Solutions Inc. to ensure the accuracy of the information presented at the time of publication, Matrix Solutions Inc. assumes no liability for any errors, omissions, or inaccuracies in the third party material.

Albera\Environment\Projects\28312\FloodInundation\Mapbook\500-Year\Inundation\_Mapbook\_Figure-Open\_Water\_Inundation\_Mapbook\_Template.mxd, Tabloid\_L, 27-Apr-20, 02:46 PM, mwillkinson, TD005



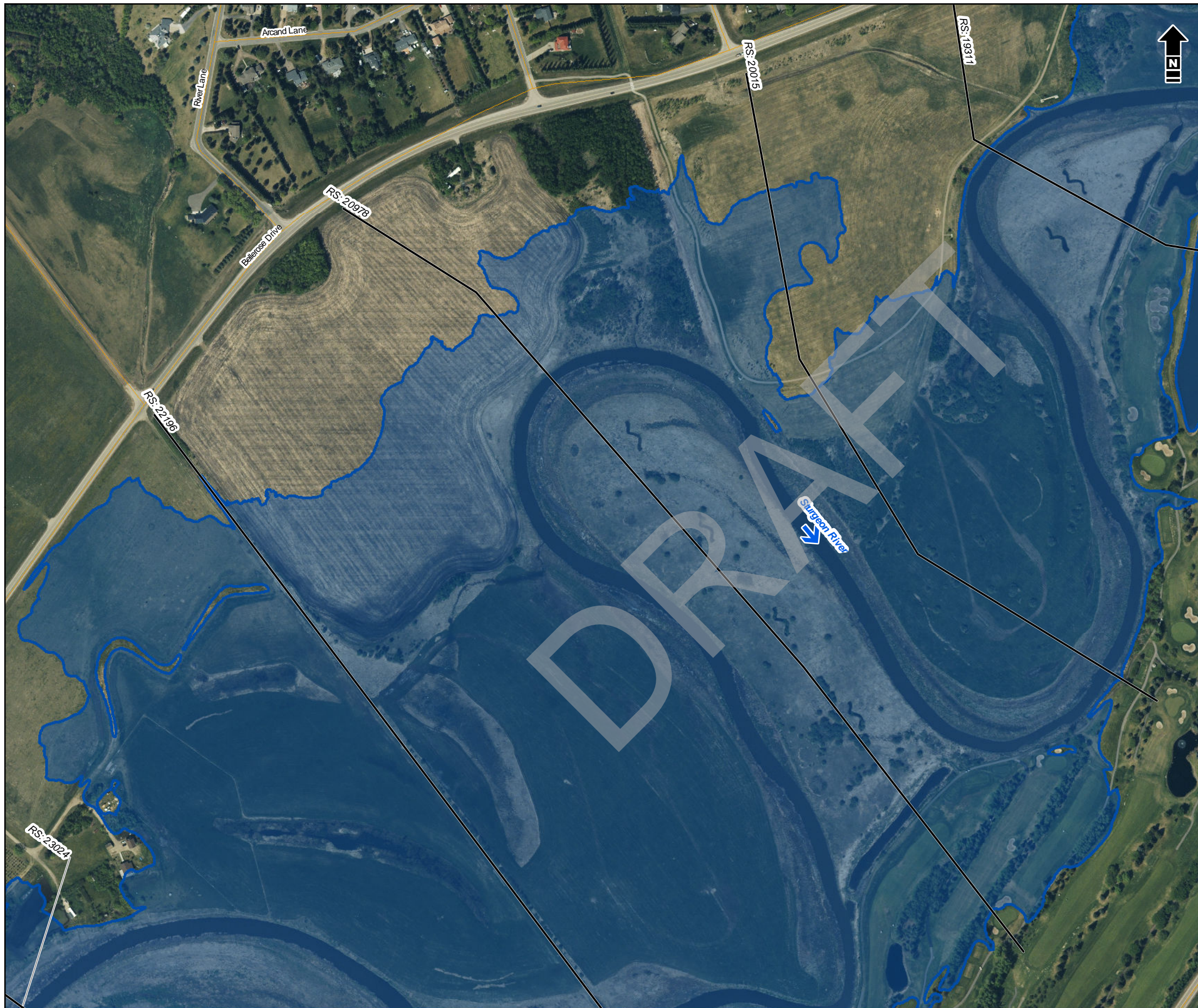

- Bridge
  - Culvert
  - Cross Section Line
  - Study Mapping Limit
  - Flood Control Structure
  - Municipal Boundary (Urban)
  - Municipal Boundary (Rural)
  - Major Road
  - Local Road
  - Railway
  - Flow Direction
- 
- 500-Year Flood Inundation Extent
  - 500-Year Flood Inundation Extent (Potential Flood Control Structure Failure)

**DISCHARGE**  
Sturgeon River = 140 m<sup>3</sup>/s

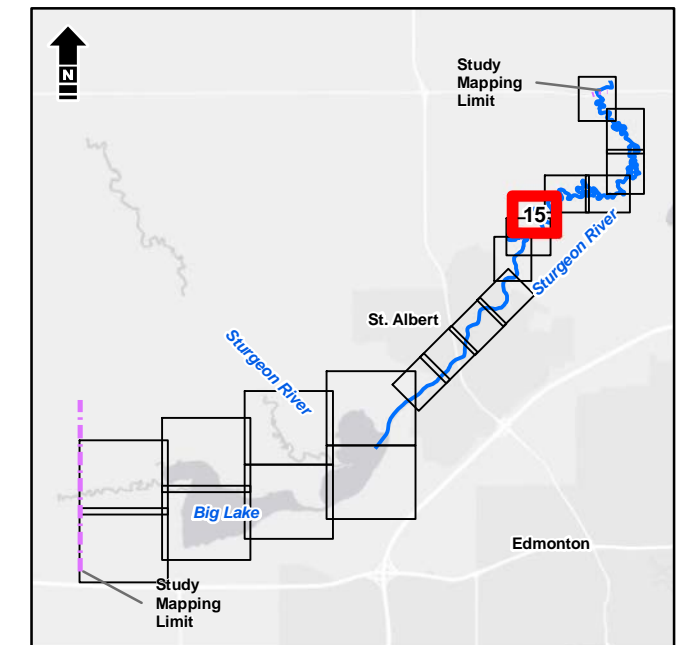

1:5,000 metres  
0 50 100  
NAD 1983 CSRS 3TM 114

Service Layer Credits: Esri, HERE, Garmin, (c) OpenStreetMap contributors, and the GIS User community  
Source: Esri, DigitalGlobe, GeoEye, Earthstar Geographics, CNES/Airbus DS, USDA, USGS, AeroGRID, IGN, and the GIS User Community



Alberta Government  
St. Albert Flood Hazard Study

**Open Water Flood Inundation  
Mapbook | 500-Year**

Date: March 2020 Project: 28312 Submitter: P. Rogers Reviewer: M. Shome

Disclaimer: The information contained herein may be compiled from numerous third party materials that are subject to periodic change without prior notification. While every effort has been made by Matrix Solutions Inc. to ensure the accuracy of the information presented at the time of publication, Matrix Solutions Inc. assumes no liability for any errors, omissions, or inaccuracies in the third party material.



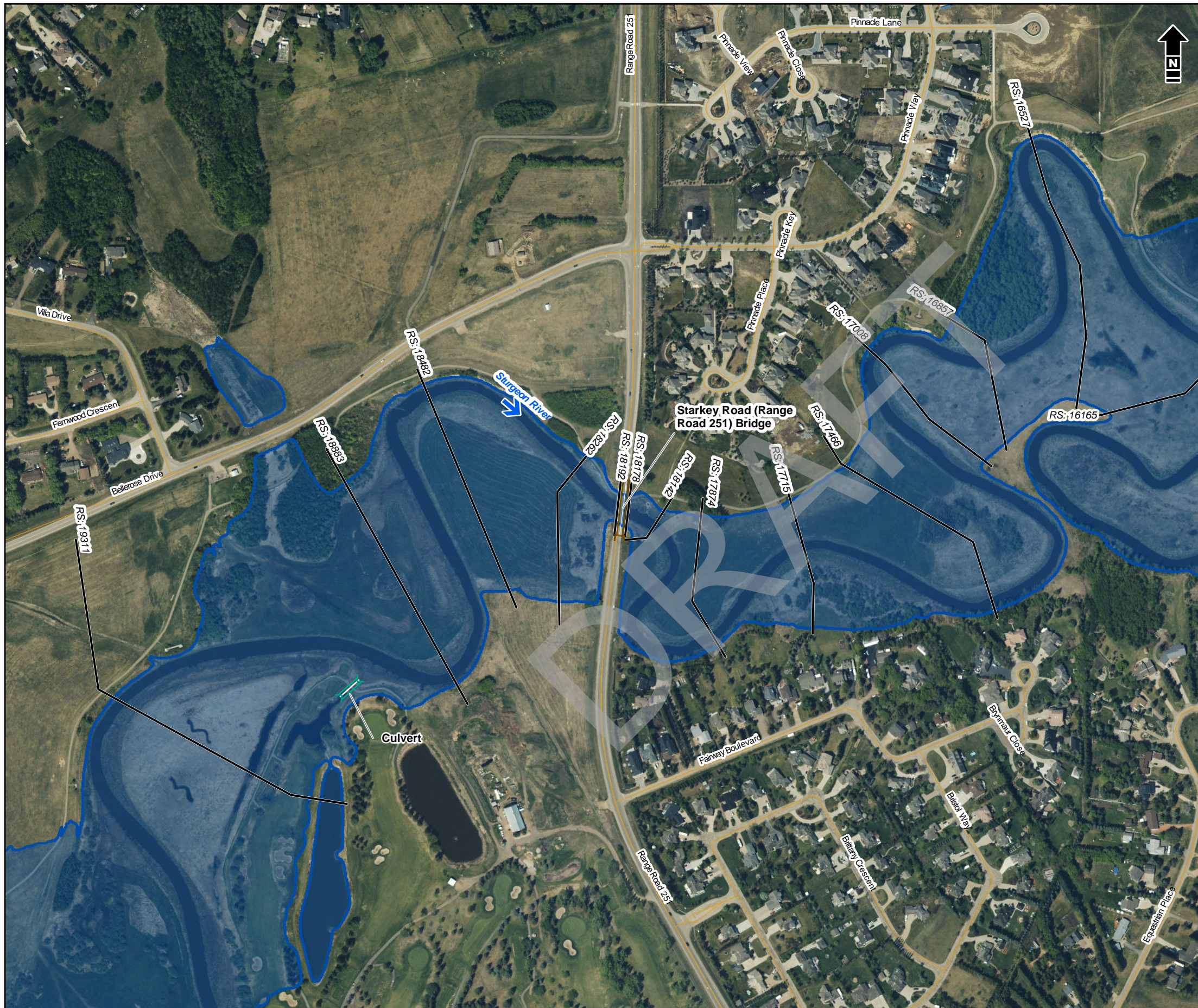

- Bridge
  - Culvert
  - Cross Section Line
  - Study Mapping Limit
  - Flood Control Structure
  - Municipal Boundary (Urban)
  - Municipal Boundary (Rural)
  - Major Road
  - Local Road
  - Railway
  - Flow Direction
- 
- 500-Year Flood Inundation Extent
  - 500-Year Flood Inundation Extent (Potential Flood Control Structure Failure)

**DISCHARGE**  
Sturgeon River = 140 m<sup>3</sup>/s

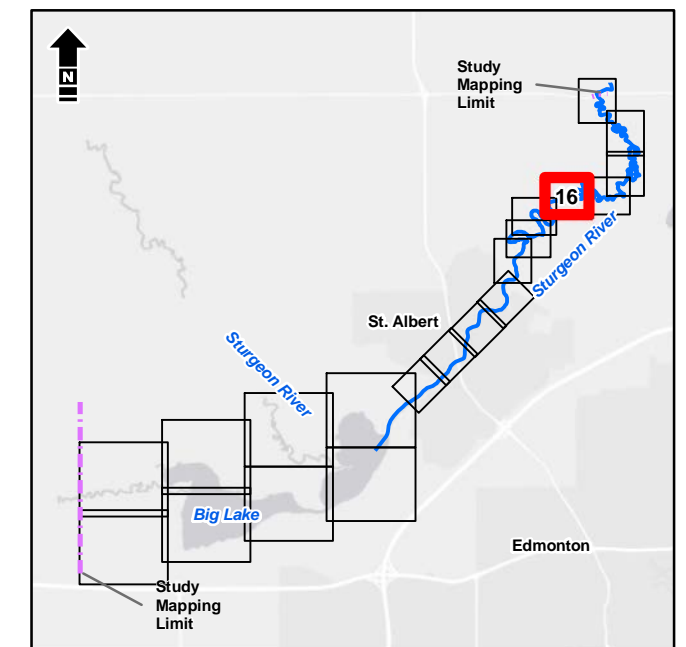

1:5,000 metres  
0 50 100  
NAD 1983 CSRS 3TM 114

Service Layer Credits: Esri, HERE, Garmin, (c) OpenStreetMap contributors, and the GIS User community  
Source: Esri, DigitalGlobe, GeoEye, Earthstar Geographics, CNES/Airbus DS, USDA, USGS, AeroGRID, IGN, and the GIS User Community



Alberta Government  
St. Albert Flood Hazard Study

**Open Water Flood Inundation  
Mapbook | 500-Year**

Date: March 2020 Project: 28312 Submitter: P. Rogers Reviewer: M. Shome

Disclaimer: The information contained herein may be compiled from numerous third party materials that are subject to periodic change without prior notification. While every effort has been made by Matrix Solutions Inc. to ensure the accuracy of the information presented at the time of publication, Matrix Solutions Inc. assumes no liability for any errors, omissions, or inaccuracies in the third party material.



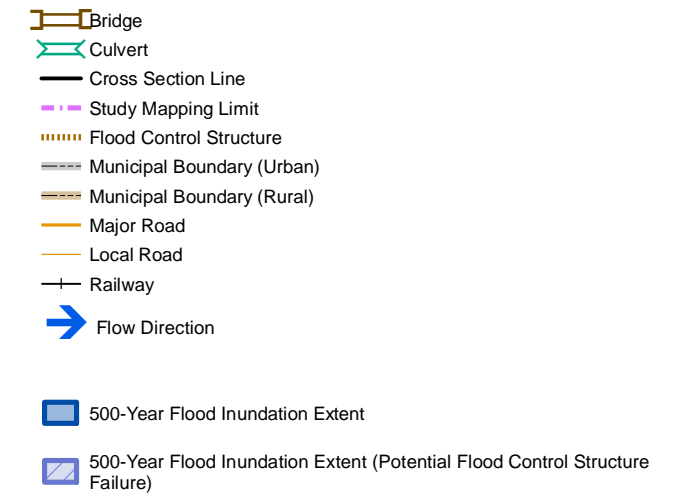

**DISCHARGE**  
Sturgeon River = 140 m<sup>3</sup>/s

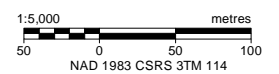
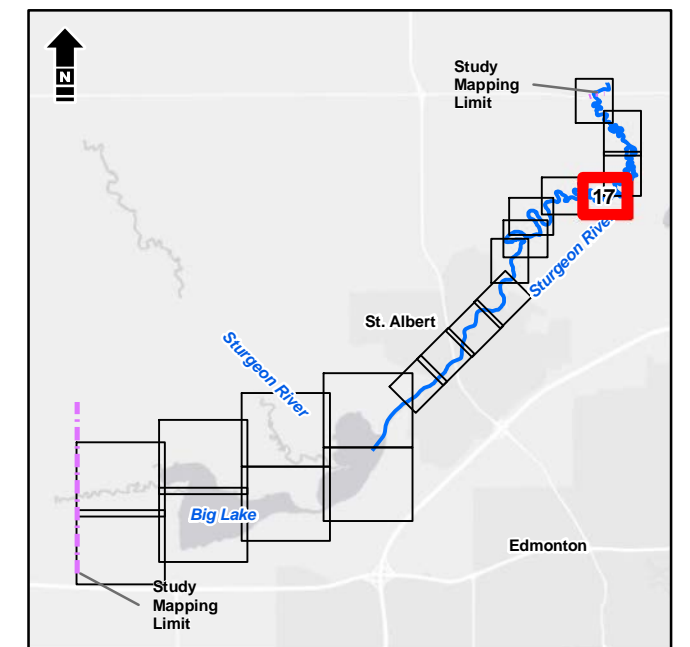

Service Layer Credits: Esri, HERE, Garmin, (c) OpenStreetMap contributors, and the GIS User community  
Source: Esri, DigitalGlobe, GeoEye, Earthstar Geographics, CNES/Airbus DS, USDA, USGS, AeroGRID, IGN, and the GIS User Community



Alberta Government  
St. Albert Flood Hazard Study

**Open Water Flood Inundation  
Mapbook | 500-Year**

Date: March 2020 Project: 28312 Submitter: P. Rogers Reviewer: M. Shome

Disclaimer: The information contained herein may be compiled from numerous third party materials that are subject to periodic change without prior notification. While every effort has been made by Matrix Solutions Inc. to ensure the accuracy of the information presented at the time of publication, Matrix Solutions Inc. assumes no liability for any errors, omissions, or inaccuracies in the third party material.



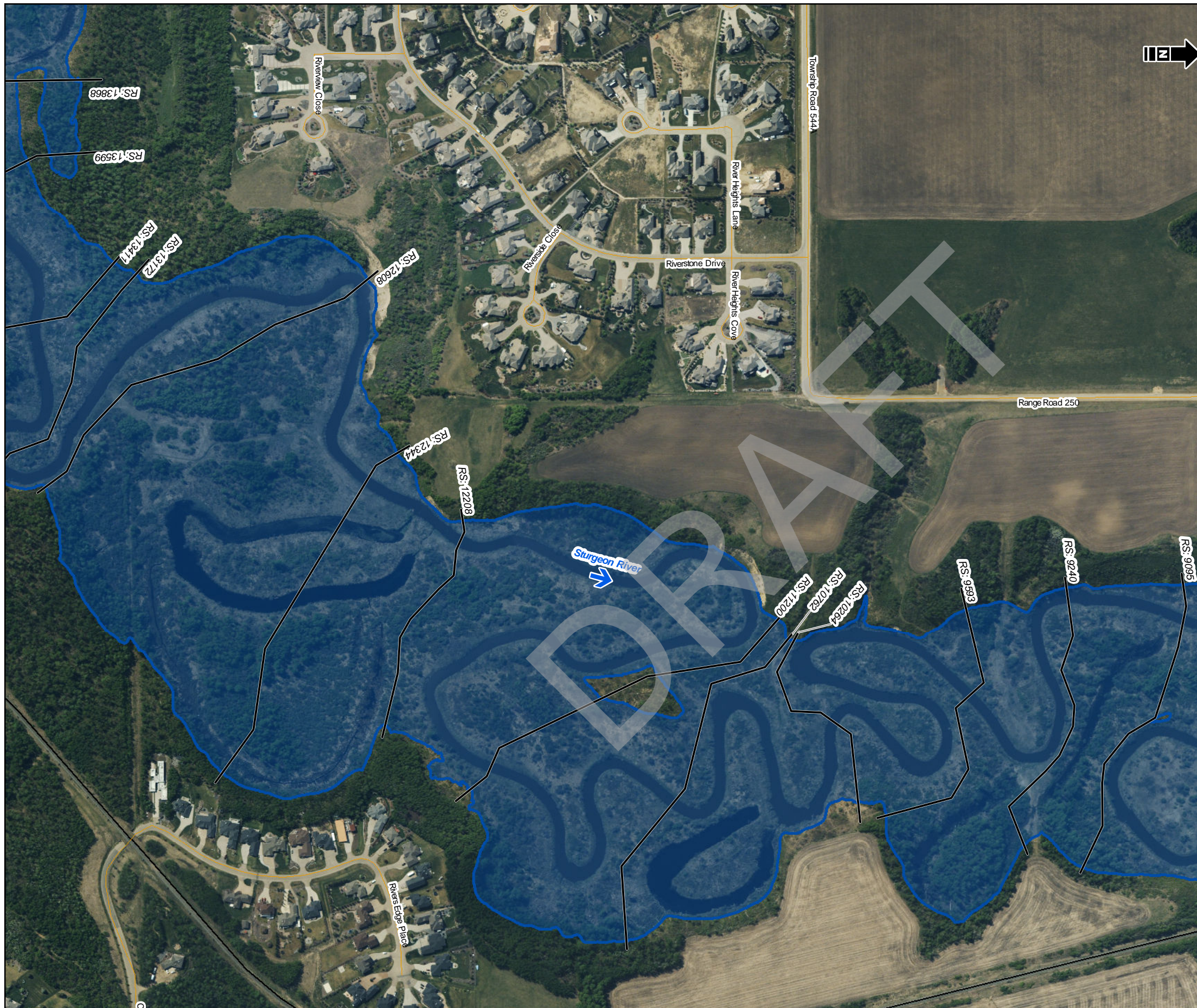

- Bridge
  - Culvert
  - Cross Section Line
  - Study Mapping Limit
  - Flood Control Structure
  - Municipal Boundary (Urban)
  - Municipal Boundary (Rural)
  - Major Road
  - Local Road
  - Railway
  - Flow Direction
- 
- 500-Year Flood Inundation Extent
  - 500-Year Flood Inundation Extent (Potential Flood Control Structure Failure)

**DISCHARGE**  
Sturgeon River = 140 m<sup>3</sup>/s

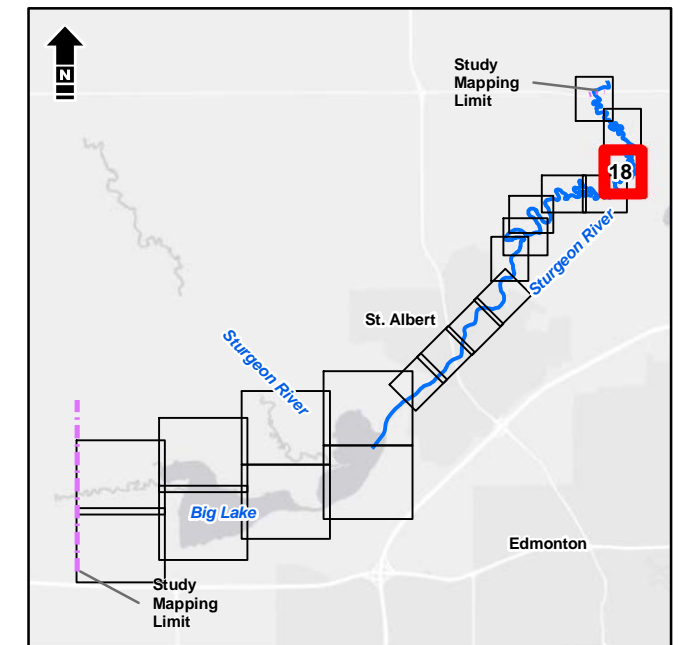

1:5,000 metres  
0 50 100  
NAD 1983 CSRS 3TM 114

Service Layer Credits: Esri, HERE, Garmin, (c) OpenStreetMap contributors, and the GIS User community  
Source: Esri, DigitalGlobe, GeoEye, Earthstar Geographics, CNES/Airbus DS, USDA, USGS, AeroGRID, IGN, and the GIS User Community

**Matrix Solutions Inc.**  
ENVIRONMENT & ENGINEERING

*Alberta*

Alberta Government  
St. Albert Flood Hazard Study

**Open Water Flood Inundation  
Mapbook | 500-Year**

Date: March 2020 Project: 28312 Submitter: P. Rogers Reviewer: M. Shome

Disclaimer: The information contained herein may be compiled from numerous third party materials that are subject to periodic change without prior notification. While every effort has been made by Matrix Solutions Inc. to ensure the accuracy of the information presented at the time of publication, Matrix Solutions Inc. assumes no liability for any errors, omissions, or inaccuracies in the third party material.



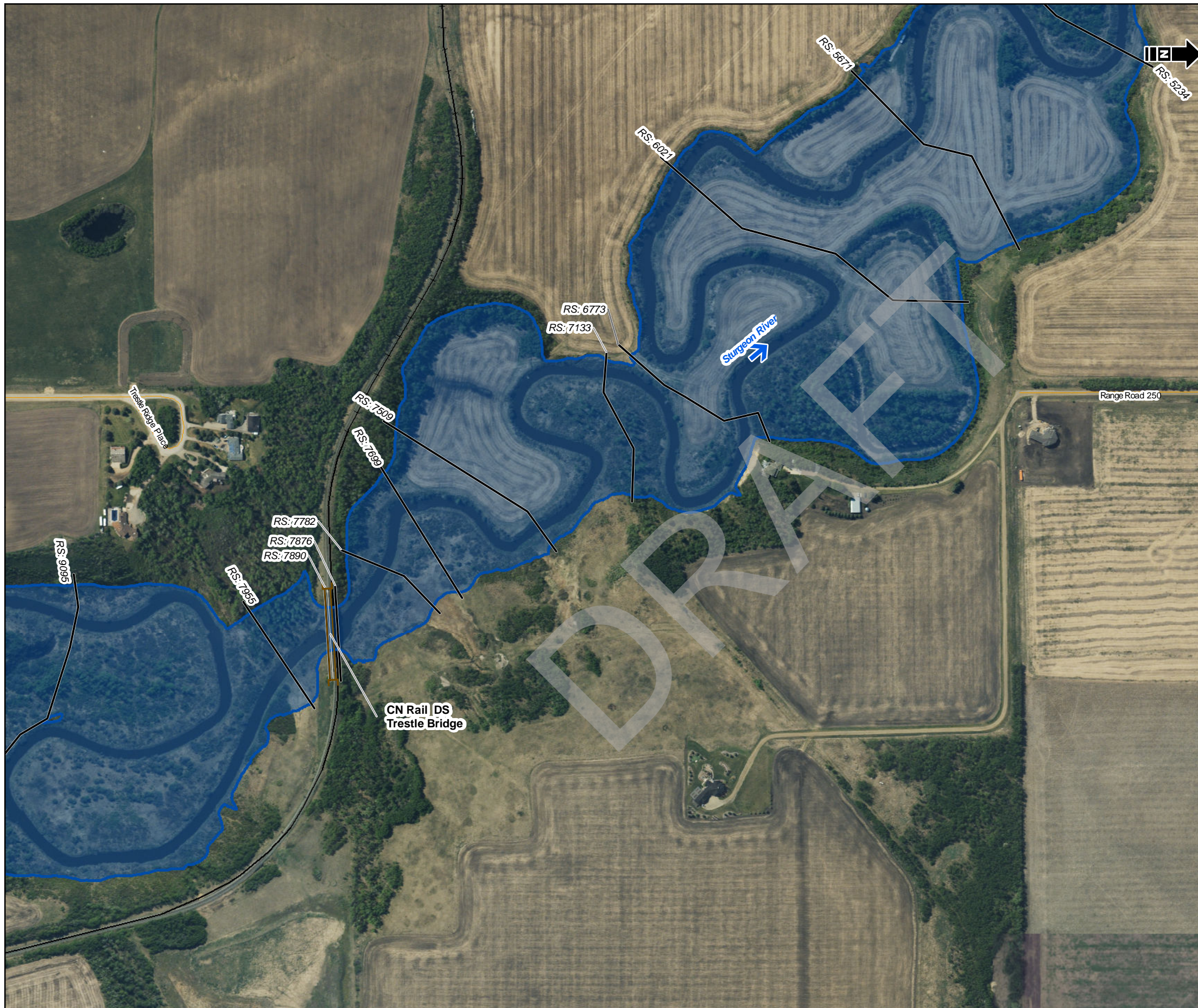

- Bridge
  - Culvert
  - Cross Section Line
  - Study Mapping Limit
  - Flood Control Structure
  - Municipal Boundary (Urban)
  - Municipal Boundary (Rural)
  - Major Road
  - Local Road
  - Railway
  - Flow Direction
- 
- 500-Year Flood Inundation Extent
  - 500-Year Flood Inundation Extent (Potential Flood Control Structure Failure)

**DISCHARGE**  
Sturgeon River = 140 m<sup>3</sup>/s

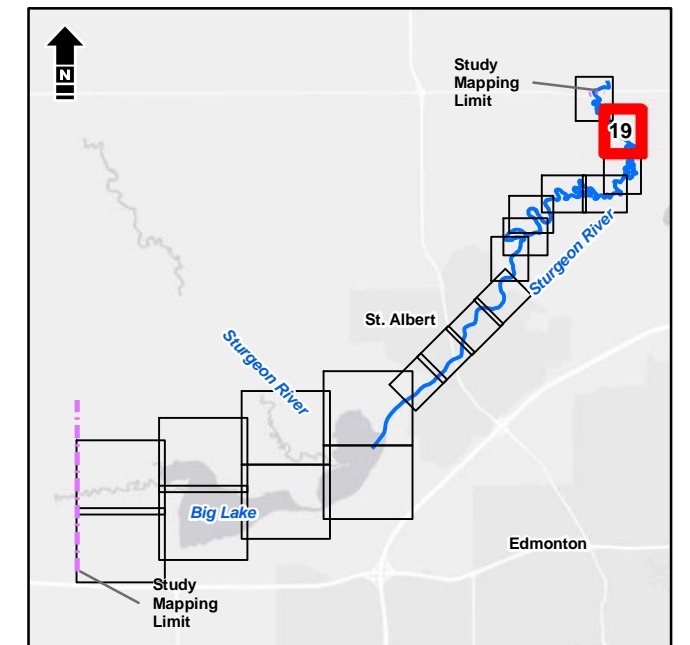

1:5,000 metres

Service Layer Credits: Esri, HERE, Garmin, (c) OpenStreetMap contributors, and the GIS User community  
Source: Esri, DigitalGlobe, GeoEye, Earthstar Geographics, CNES/Airbus DS, USDA, USGS, AeroGRID, IGN, and the GIS User Community



Alberta Government  
St. Albert Flood Hazard Study

**Open Water Flood Inundation  
Mapbook | 500-Year**

Date: March 2020 Project: 28312 Submitter: P. Rogers Reviewer: M. Shome

Disclaimer: The information contained herein may be compiled from numerous third party materials that are subject to periodic change without prior notification. While every effort has been made by Matrix Solutions Inc. to ensure the accuracy of the information presented at the time of publication, Matrix Solutions Inc. assumes no liability for any errors, omissions, or inaccuracies in the third party material.



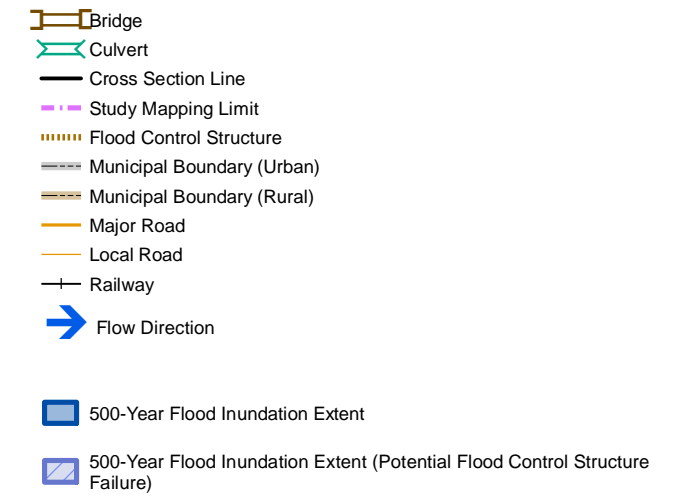
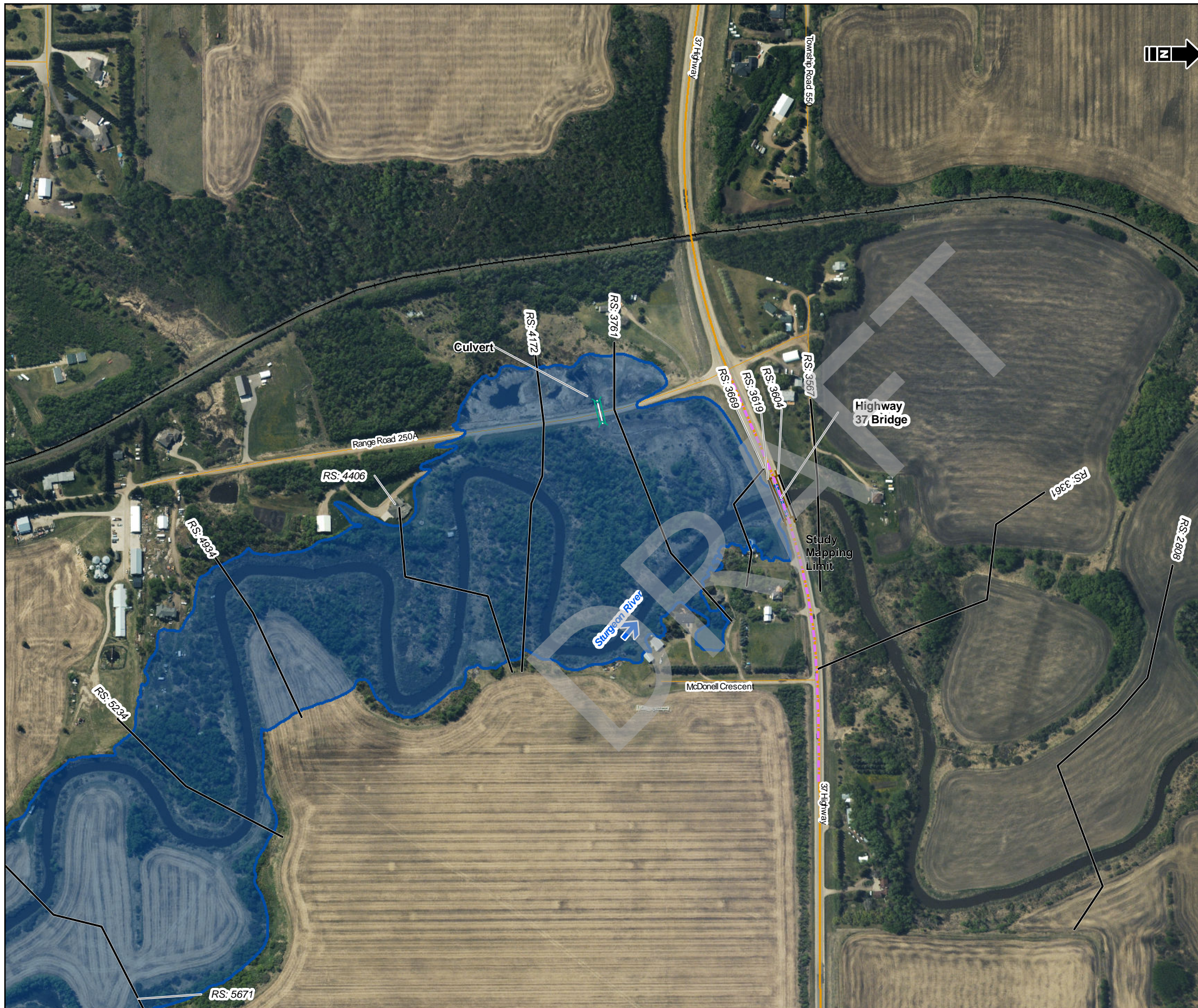

**DISCHARGE**  
Sturgeon River = 140 m<sup>3</sup>/s

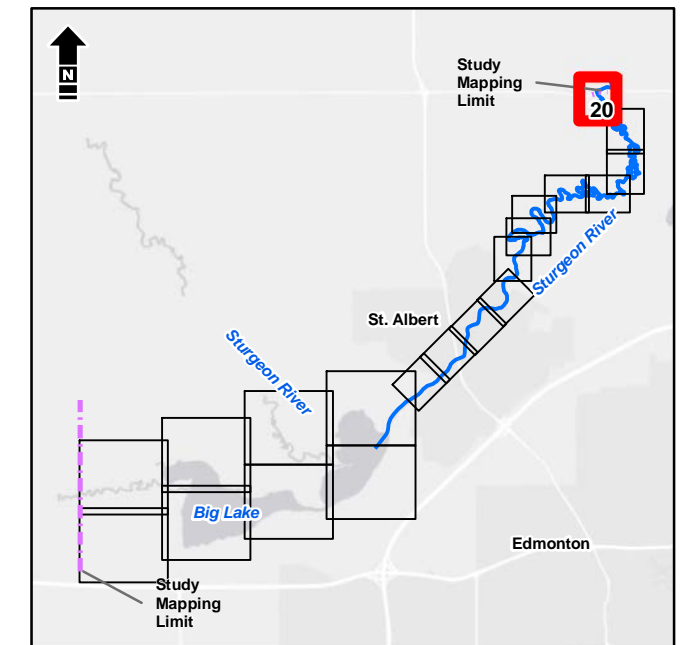

1:5,000 metres

Service Layer Credits: Esri, HERE, Garmin, (c) OpenStreetMap contributors, and the GIS User community  
Source: Esri, DigitalGlobe, GeoEye, Earthstar Geographics, CNES/Airbus DS, USDA, USGS, AeroGRID, IGN, and the GIS User Community



Alberta Government  
St. Albert Flood Hazard Study

**Open Water Flood Inundation  
Mapbook | 500-Year**

Date: March 2020 Project: 28312 Submitter: P. Rogers Reviewer: M. Shome

Disclaimer: The information contained herein may be compiled from numerous third party materials that are subject to periodic change without prior notification. While every effort has been made by Matrix Solutions Inc. to ensure the accuracy of the information presented at the time of publication, Matrix Solutions Inc. assumes no liability for any errors, omissions, or inaccuracies in the third party material.





- Bridge
  - Culvert
  - Cross Section Line
  - Study Mapping Limit
  - Flood Control Structure
  - Municipal Boundary (Urban)
  - Municipal Boundary (Rural)
  - Major Road
  - Local Road
  - Railway
  - Flow Direction
- 
- 750-Year Flood Inundation Extent
  - 750-Year Flood Inundation Extent (Potential Flood Control Structure Failure)

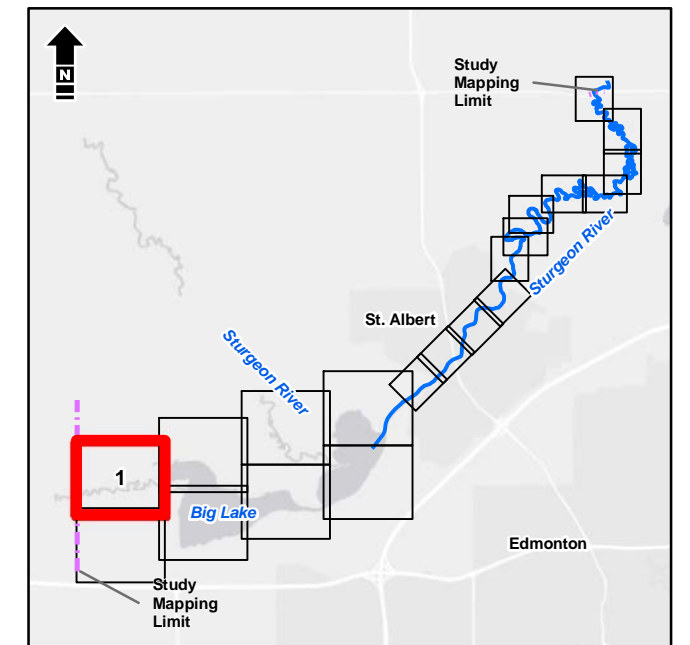

1:10,000 metres  
 100 0 100 200  
 NAD 1983 CSRS 3TM 114

Service Layer Credits: Esri, HERE, Garmin, (c) OpenStreetMap contributors, and the GIS User community  
 Source: Esri, DigitalGlobe, GeoEye, Earthstar Geographics, CNES/Airbus DS, USDA, USGS, AeroGRID, IGN, and the GIS User Community



Alberta Government  
 St. Albert Flood Hazard Study

**Open Water Flood Inundation  
 Mapbook | 750-Year**

Date: March 2020 Project: 28312 Submitter: P. Rogers Reviewer: M. Shome

Disclaimer: The information contained herein may be compiled from numerous third party materials that are subject to periodic change without prior notification. While every effort has been made by Matrix Solutions Inc. to ensure the accuracy of the information presented at the time of publication, Matrix Solutions Inc. assumes no liability for any errors, omissions, or inaccuracies in the third party material.





- Bridge
  - Culvert
  - Cross Section Line
  - Study Mapping Limit
  - Flood Control Structure
  - Municipal Boundary (Urban)
  - Municipal Boundary (Rural)
  - Major Road
  - Local Road
  - Railway
  - Flow Direction
- 
- 750-Year Flood Inundation Extent
  - 750-Year Flood Inundation Extent (Potential Flood Control Structure Failure)

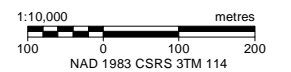
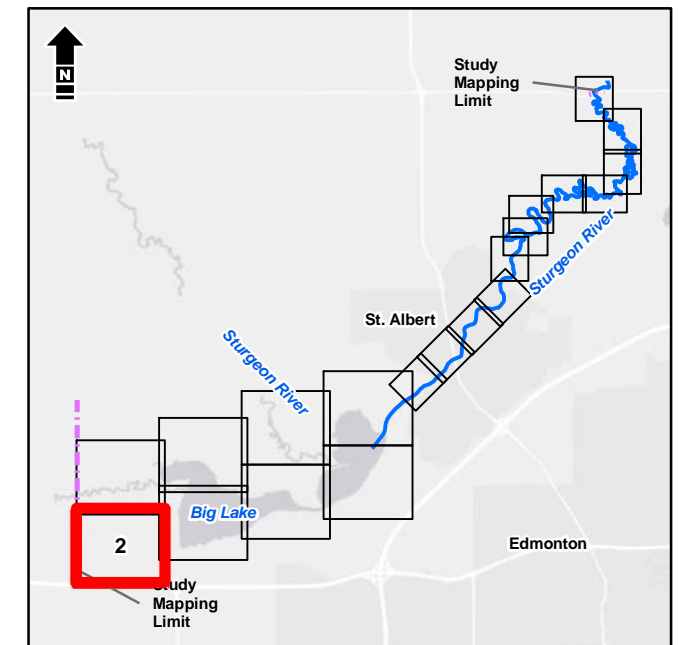

Service Layer Credits: Esri, HERE, Garmin, (c) OpenStreetMap contributors, and the GIS User community  
 Source: Esri, DigitalGlobe, GeoEye, Earthstar Geographics, CNES/Airbus DS, USDA, USGS, AeroGRID, IGN, and the GIS User Community



Alberta Government  
 St. Albert Flood Hazard Study

**Open Water Flood Inundation  
 Mapbook | 750-Year**

Date: March 2020 Project: 28312 Submitter: P. Rogers Reviewer: M. Shome

Disclaimer: The information contained herein may be compiled from numerous third party materials that are subject to periodic change without prior notification. While every effort has been made by Matrix Solutions Inc. to ensure the accuracy of the information presented at the time of publication, Matrix Solutions Inc. assumes no liability for any errors, omissions, or inaccuracies in the third party material.



AlbertaEnvironmentalAffairs\2019\Reports\4\_Open\_Water\_Inundation\_Mapping\Figure-Open\_Water\_Inundation\_Mapbook\_Template.mxd, Tabloid\_L\_27\_Apr\_20\_02:53 PM - m.wilkinson - TD005



- Bridge
  - Culvert
  - Cross Section Line
  - Study Mapping Limit
  - Flood Control Structure
  - Municipal Boundary (Urban)
  - Municipal Boundary (Rural)
  - Major Road
  - Local Road
  - Railway
  - Flow Direction
- 
- 750-Year Flood Inundation Extent
  - 750-Year Flood Inundation Extent (Potential Flood Control Structure Failure)

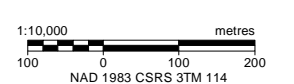
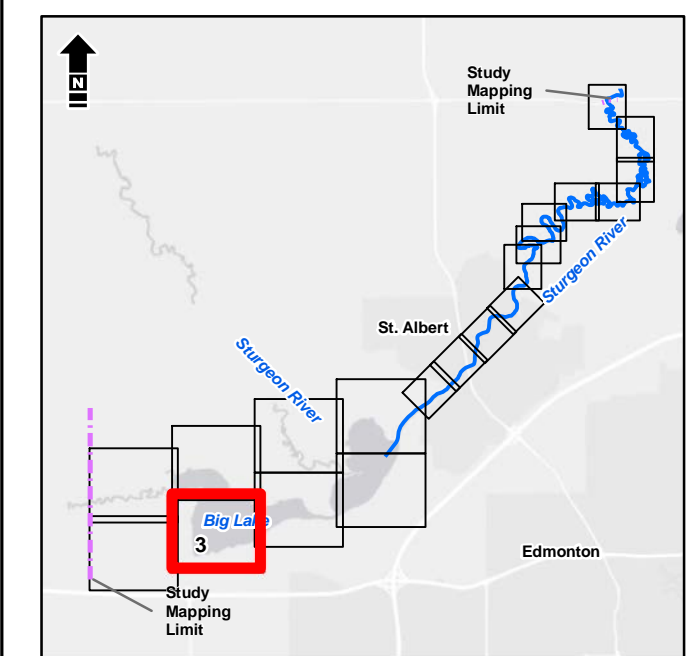

Service Layer Credits: Esri, HERE, Garmin, (c) OpenStreetMap contributors, and the GIS User community  
 Source: Esri, DigitalGlobe, GeoEye, Earthstar Geographics, CNES/Airbus DS, USDA, USGS, AeroGRID, IGN, and the GIS User Community



Alberta Government  
 St. Albert Flood Hazard Study









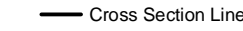
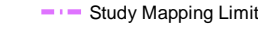
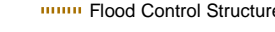

### Open Water Flood Inundation Mapbook | 750-Year

Date: March 2020 Project: 28312 Submitter: P. Rogers Reviewer: M. Shome

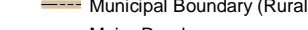
Disclaimer: The information contained herein may be compiled from numerous third party materials that are subject to periodic change without prior notification. While every effort has been made by Matrix Solutions Inc. to ensure the accuracy of the information presented at the time of publication, Matrix Solutions Inc. assumes no liability for any errors, omissions, or inaccuracies in the third party material.



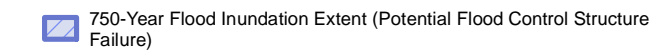

-  Bridge
-  Culvert
-  Cross Section Line
-  Study Mapping Limit
-  Flood Control Structure
-  Municipal Boundary (Urban)
-  Municipal Boundary (Rural)
-  Major Road
-  Local Road
-  Railway
-  Flow Direction
  
-  750-Year Flood Inundation Extent
-  750-Year Flood Inundation Extent (Potential Flood Control Structure Failure)

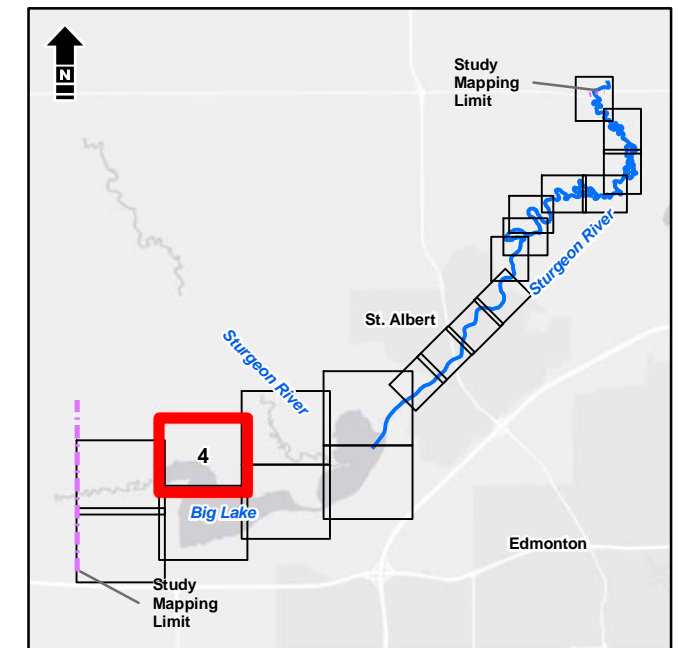

1:10,000 metres  
 100 0 100 200  
 NAD 1983 CSRS 3TM 114

Service Layer Credits: Esri, HERE, Garmin, (c) OpenStreetMap contributors, and the GIS User community  
 Source: Esri, DigitalGlobe, GeoEye, Earthstar Geographics, CNES/Airbus DS, USDA, USGS, AeroGRID, IGN, and the GIS User Community



Alberta Government  
 St. Albert Flood Hazard Study

**Open Water Flood Inundation  
 Mapbook | 750-Year**

Date: March 2020 Project: 28312 Submitter: P. Rogers Reviewer: M. Shome

Disclaimer: The information contained herein may be compiled from numerous third party materials that are subject to periodic change without prior notification. While every effort has been made by Matrix Solutions Inc. to ensure the accuracy of the information presented at the time of publication, Matrix Solutions Inc. assumes no liability for any errors, omissions, or inaccuracies in the third party material.





- Bridge
  - Culvert
  - Cross Section Line
  - Study Mapping Limit
  - Flood Control Structure
  - Municipal Boundary (Urban)
  - Municipal Boundary (Rural)
  - Major Road
  - Local Road
  - Railway
  - Flow Direction
- 
- 750-Year Flood Inundation Extent
  - 750-Year Flood Inundation Extent (Potential Flood Control Structure Failure)

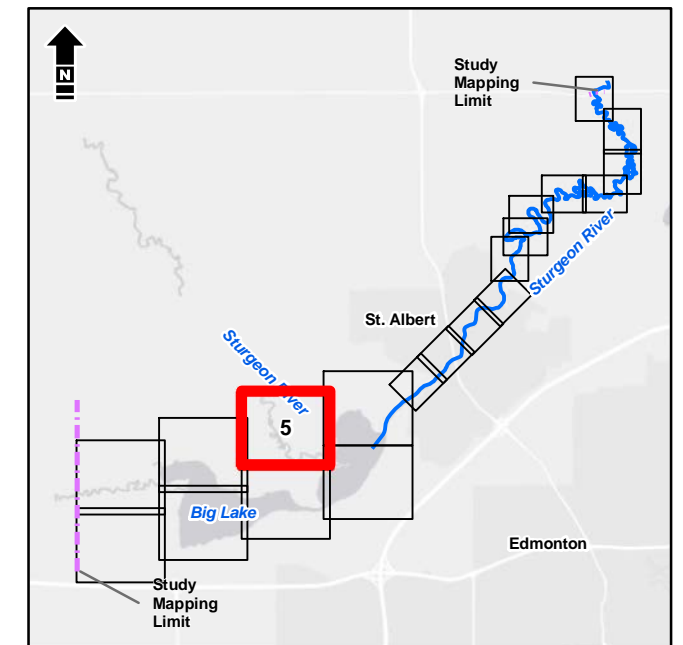

1:10,000 metres  
 100 0 100 200  
 NAD 1983 CSRS 3TM 114

Service Layer Credits: Esri, HERE, Garmin, (c) OpenStreetMap contributors, and the GIS User community  
 Source: Esri, DigitalGlobe, GeoEye, Earthstar Geographics, CNES/Airbus DS, USDA, USGS, AeroGRID, IGN, and the GIS User Community



Alberta Government  
 St. Albert Flood Hazard Study

**Open Water Flood Inundation  
 Mapbook | 750-Year**

Date: March 2020 Project: 28312 Submitter: P. Rogers Reviewer: M. Shome

Disclaimer: The information contained herein may be compiled from numerous third party materials that are subject to periodic change without prior notification. While every effort has been made by Matrix Solutions Inc. to ensure the accuracy of the information presented at the time of publication, Matrix Solutions Inc. assumes no liability for any errors, omissions, or inaccuracies in the third party material.



AlbertaEnvironmentandParks28312FiguresandTablesFD2019Report04\_Open\_Water\_Inundation\_MappingFigure-Open\_Water\_Inundation\_Mapbook\_Template.mxd, Tabloid\_L\_27-Apr-20, 02:54 PM - m.wilkinson - TD005

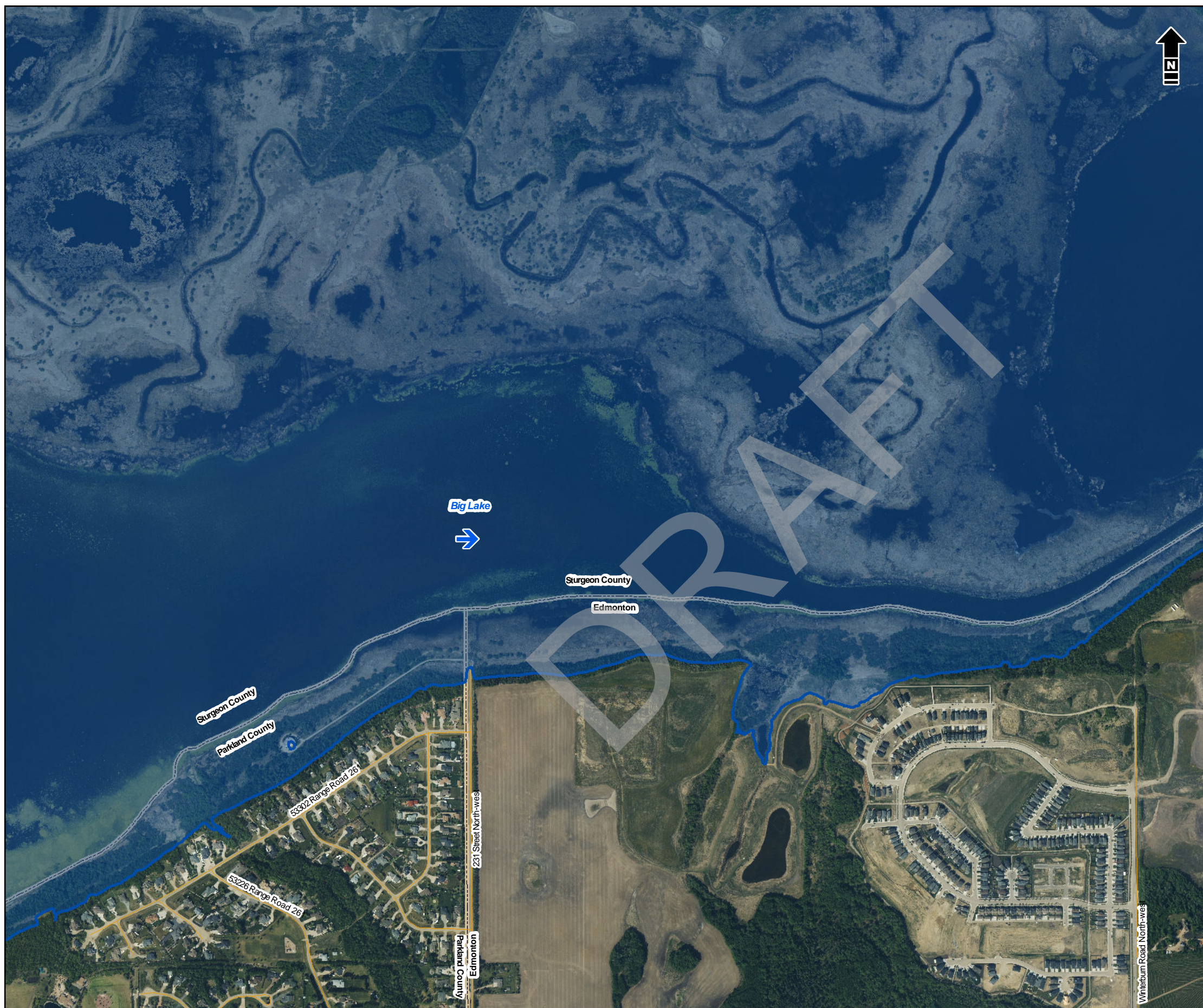

- Bridge
  - Culvert
  - Cross Section Line
  - Study Mapping Limit
  - Flood Control Structure
  - Municipal Boundary (Urban)
  - Municipal Boundary (Rural)
  - Major Road
  - Local Road
  - Railway
  - Flow Direction
- 
- 750-Year Flood Inundation Extent
  - 750-Year Flood Inundation Extent (Potential Flood Control Structure Failure)

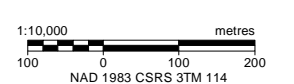
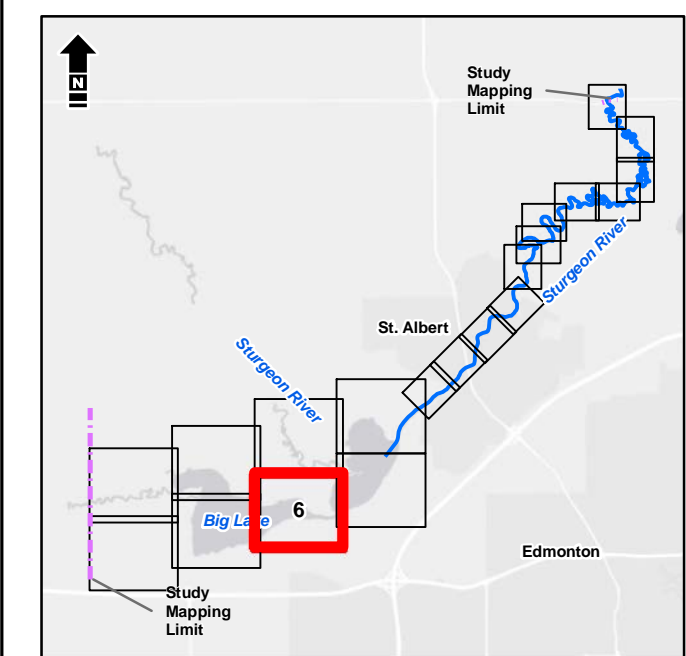

Service Layer Credits: Esri, HERE, Garmin, (c) OpenStreetMap contributors, and the GIS User community  
Source: Esri, DigitalGlobe, GeoEye, Earthstar Geographics, CNES/Airbus DS, USDA, USGS, AeroGRID, IGN, and the GIS User Community



Alberta Government  
St. Albert Flood Hazard Study

### Open Water Flood Inundation Mapbook | 750-Year

Date: March 2020 Project: 28312 Submitter: P. Rogers Reviewer: M. Shome

Disclaimer: The information contained herein may be compiled from numerous third party materials that are subject to periodic change without prior notification. While every effort has been made by Matrix Solutions Inc. to ensure the accuracy of the information presented at the time of publication, Matrix Solutions Inc. assumes no liability for any errors, omissions, or inaccuracies in the third party material.



AlbertaEnvironmentalParks28312\FiguresandTables\FD2019\Figures\Mapbook\Mapbook\_Template.mxd, Tabloid\_L\_27.Apr.20, 02:56 PM - mwillkinson - TD005

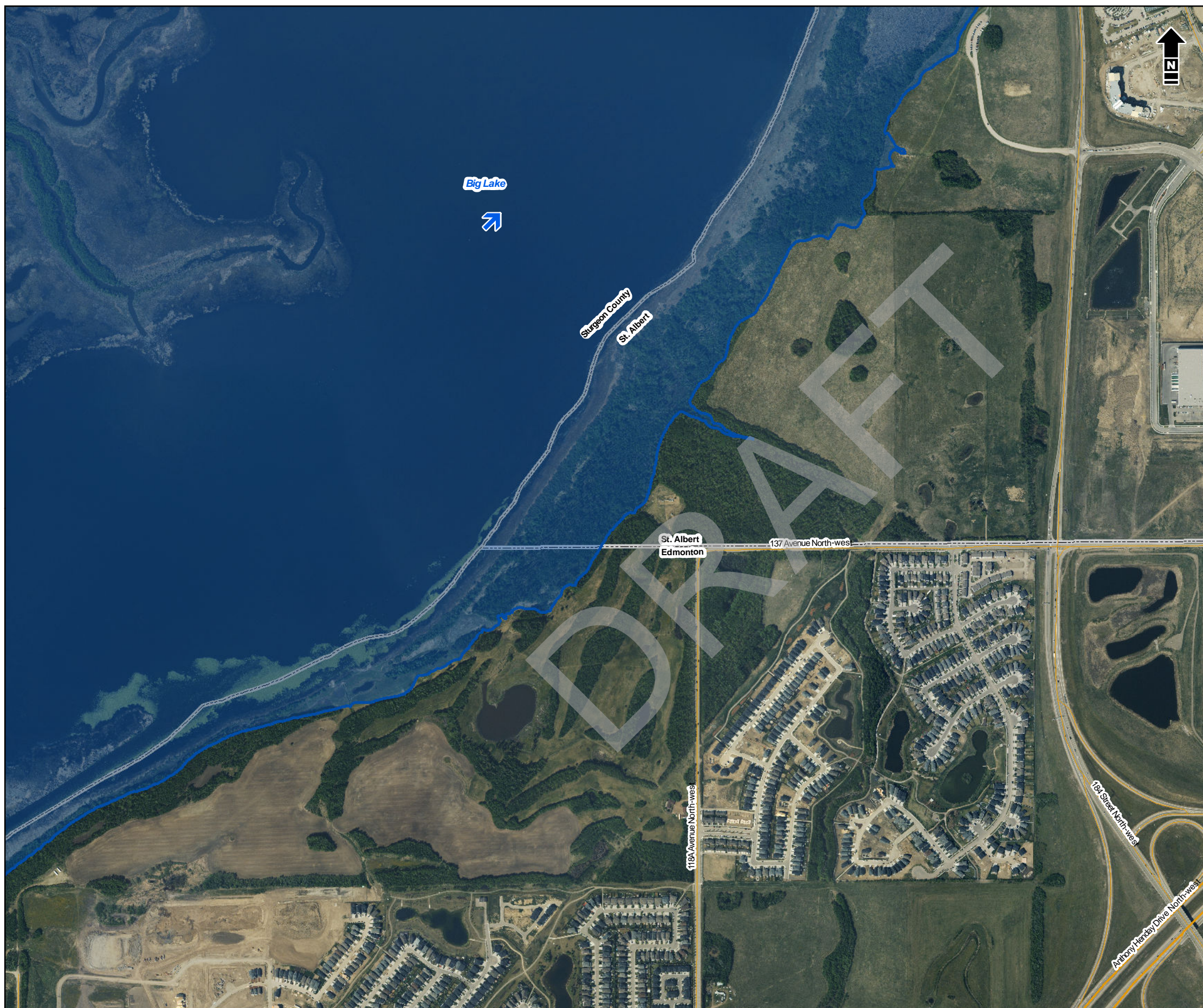

- Bridge
  - Culvert
  - Cross Section Line
  - Study Mapping Limit
  - Flood Control Structure
  - Municipal Boundary (Urban)
  - Municipal Boundary (Rural)
  - Major Road
  - Local Road
  - Railway
  - Flow Direction
- 
- 750-Year Flood Inundation Extent
  - 750-Year Flood Inundation Extent (Potential Flood Control Structure Failure)

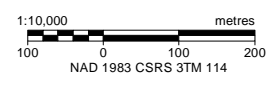
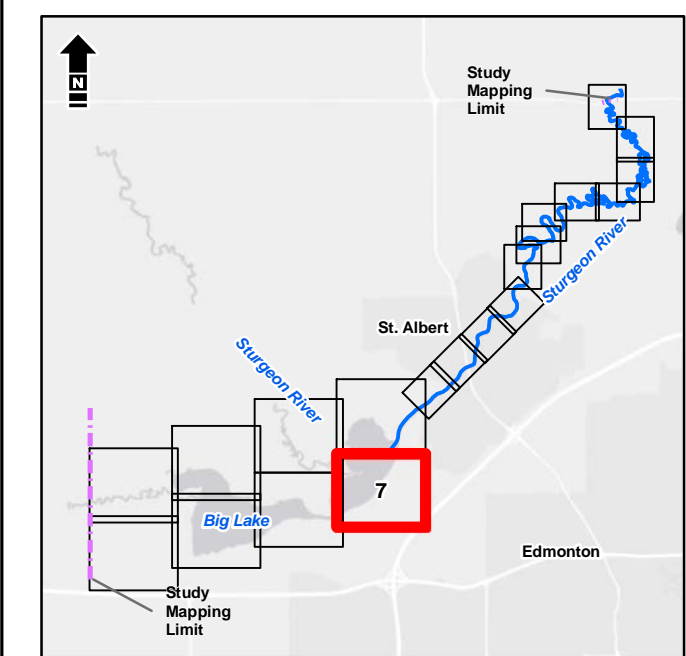

Service Layer Credits: Esri, HERE, Garmin, (c) OpenStreetMap contributors, and the GIS User community  
Source: Esri, DigitalGlobe, GeoEye, Earthstar Geographics, CNES/Airbus DS, USDA, USGS, AeroGRID, IGN, and the GIS User Community



Alberta Government  
St. Albert Flood Hazard Study

### Open Water Flood Inundation Mapbook | 750-Year

Date: March 2020 Project: 28312 Submitter: P. Rogers Reviewer: M. Shome

Disclaimer: The information contained herein may be compiled from numerous third party materials that are subject to periodic change without prior notification. While every effort has been made by Matrix Solutions Inc. to ensure the accuracy of the information presented at the time of publication, Matrix Solutions Inc. assumes no liability for any errors, omissions, or inaccuracies in the third party material.



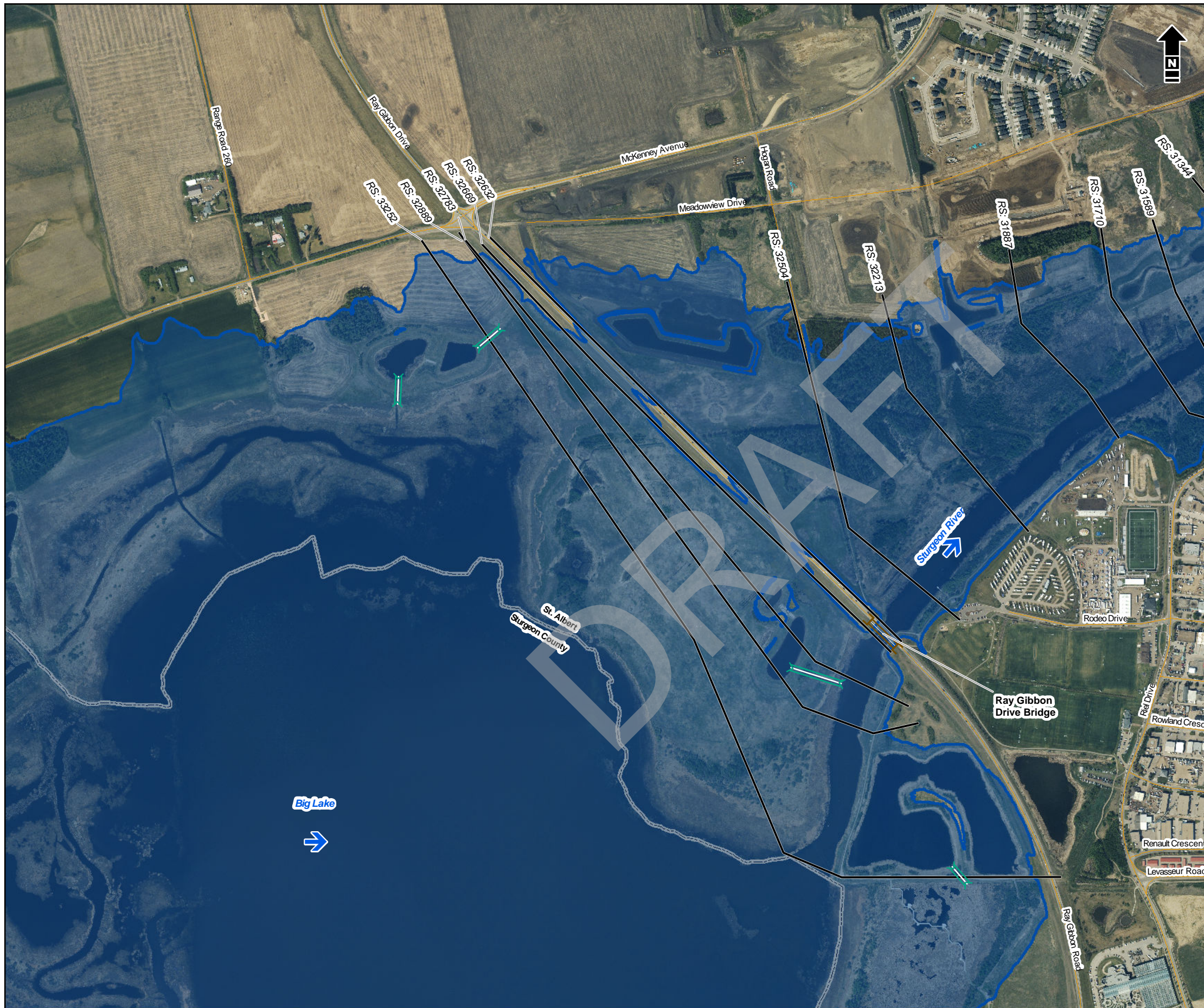

- Bridge
  - Culvert
  - Cross Section Line
  - Study Mapping Limit
  - Flood Control Structure
  - Municipal Boundary (Urban)
  - Municipal Boundary (Rural)
  - Major Road
  - Local Road
  - Railway
  - Flow Direction
- 
- 750-Year Flood Inundation Extent
  - 750-Year Flood Inundation Extent (Potential Flood Control Structure Failure)

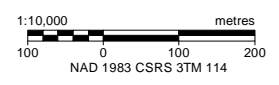
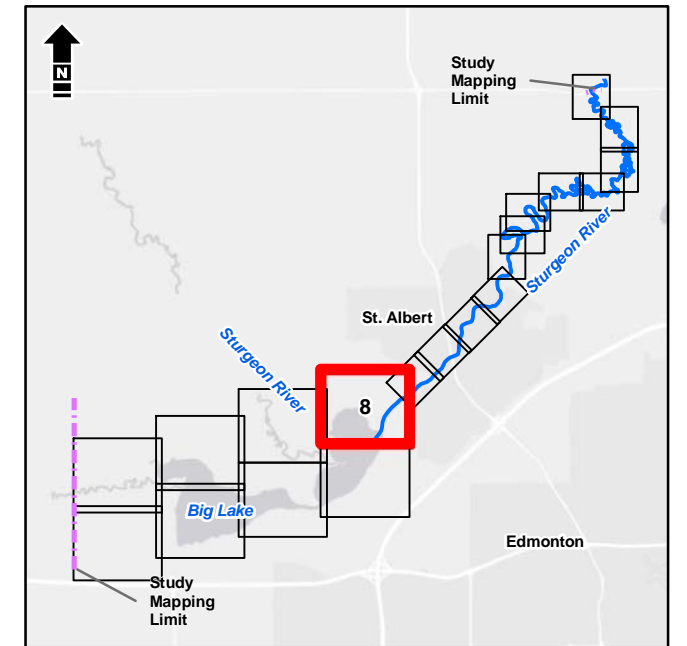

Service Layer Credits: Esri, HERE, Garmin, (c) OpenStreetMap contributors, and the GIS User community  
 Source: Esri, DigitalGlobe, GeoEye, Earthstar Geographics, CNES/Airbus DS, USDA, USGS, AeroGRID, IGN, and the GIS User Community



Alberta Government  
 St. Albert Flood Hazard Study

**Open Water Flood Inundation  
 Mapbook | 750-Year**

Date: March 2020 Project: 28312 Submitter: P. Rogers Reviewer: M. Shome

Disclaimer: The information contained herein may be compiled from numerous third party materials that are subject to periodic change without prior notification. While every effort has been made by Matrix Solutions Inc. to ensure the accuracy of the information presented at the time of publication, Matrix Solutions Inc. assumes no liability for any errors, omissions, or inaccuracies in the third party material.



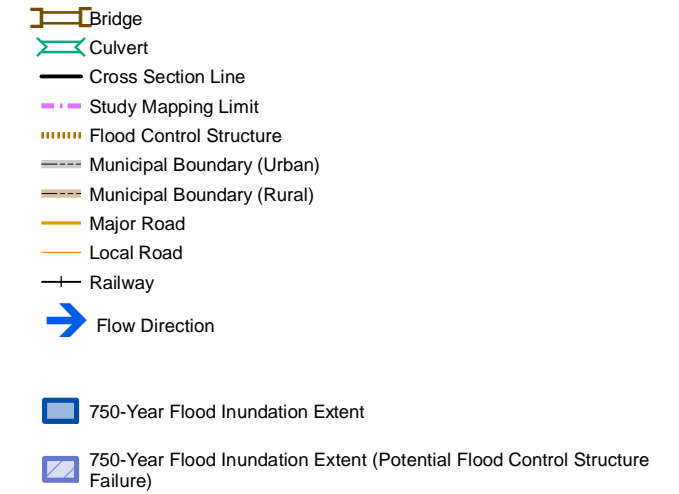

**DISCHARGE**  
Sturgeon River = 155 m<sup>3</sup>/s

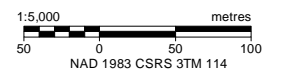
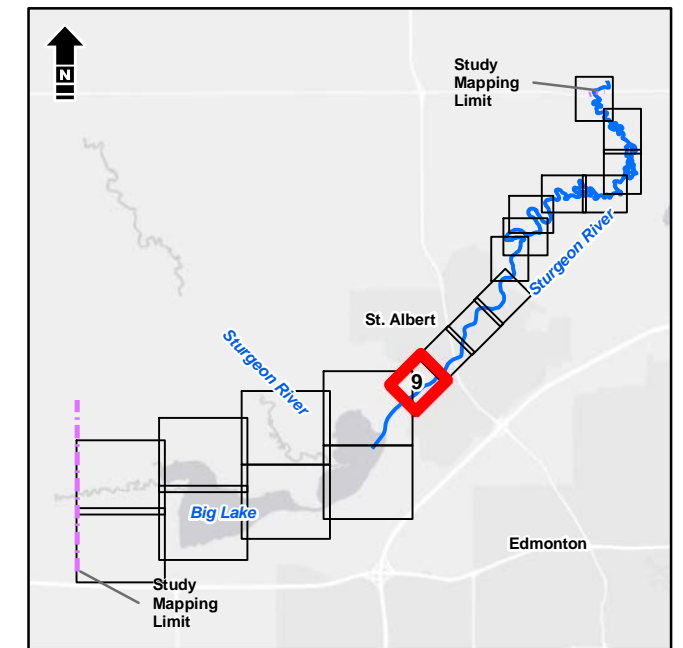

Service Layer Credits: Esri, HERE, Garmin, (c) OpenStreetMap contributors, and the GIS User community  
Source: Esri, DigitalGlobe, GeoEye, Earthstar Geographics, CNES/Airbus DS, USDA, USGS, AeroGRID, IGN, and the GIS User Community



Alberta Government  
St. Albert Flood Hazard Study

**Open Water Flood Inundation  
Mapbook | 750-Year**

Date: March 2020 Project: 28312 Submitter: P. Rogers Reviewer: M. Shome

Disclaimer: The information contained herein may be compiled from numerous third party materials that are subject to periodic change without prior notification. While every effort has been made by Matrix Solutions Inc. to ensure the accuracy of the information presented at the time of publication, Matrix Solutions Inc. assumes no liability for any errors, omissions, or inaccuracies in the third party material.







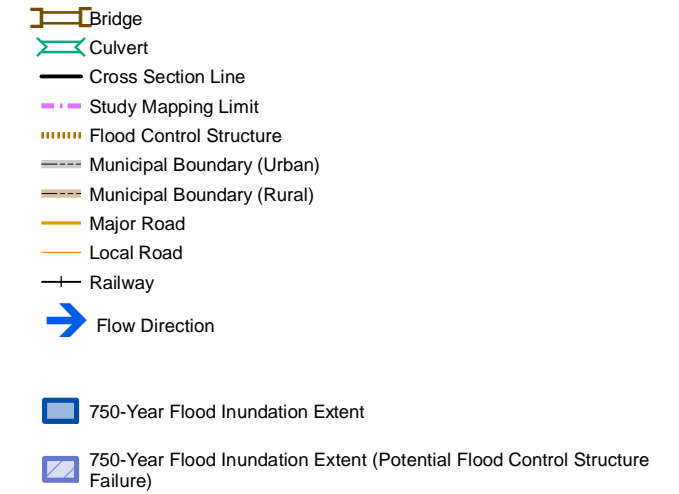

**DISCHARGE**  
Sturgeon River = 155 m<sup>3</sup>/s

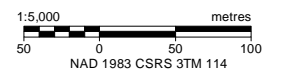
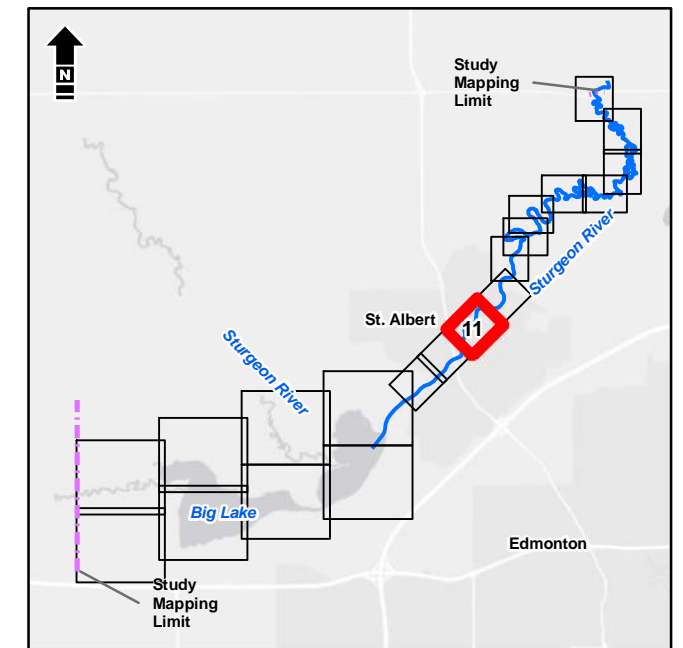

Service Layer Credits: Esri, HERE, Garmin, (c) OpenStreetMap contributors, and the GIS User community  
Source: Esri, DigitalGlobe, GeoEye, Earthstar Geographics, CNES/Airbus DS, USDA, USGS, AeroGRID, IGN, and the GIS User Community



Alberta Government  
St. Albert Flood Hazard Study

**Open Water Flood Inundation  
Mapbook | 750-Year**

Date: March 2020 Project: 28312 Submitter: P. Rogers Reviewer: M. Shome

Disclaimer: The information contained herein may be compiled from numerous third party materials that are subject to periodic change without prior notification. While every effort has been made by Matrix Solutions Inc. to ensure the accuracy of the information presented at the time of publication, Matrix Solutions Inc. assumes no liability for any errors, omissions, or inaccuracies in the third party material.



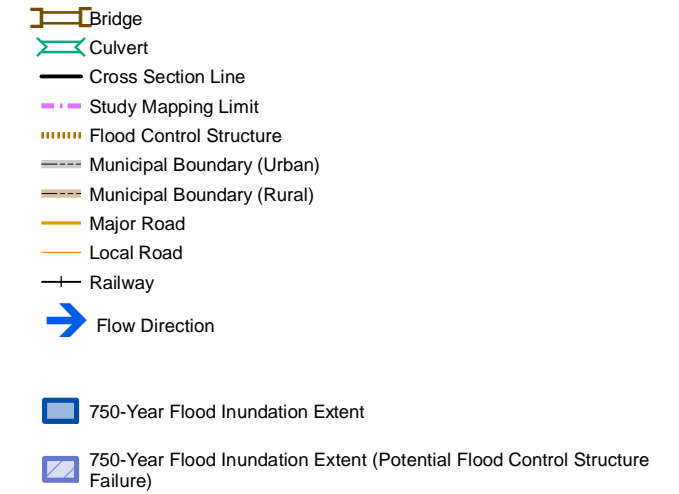
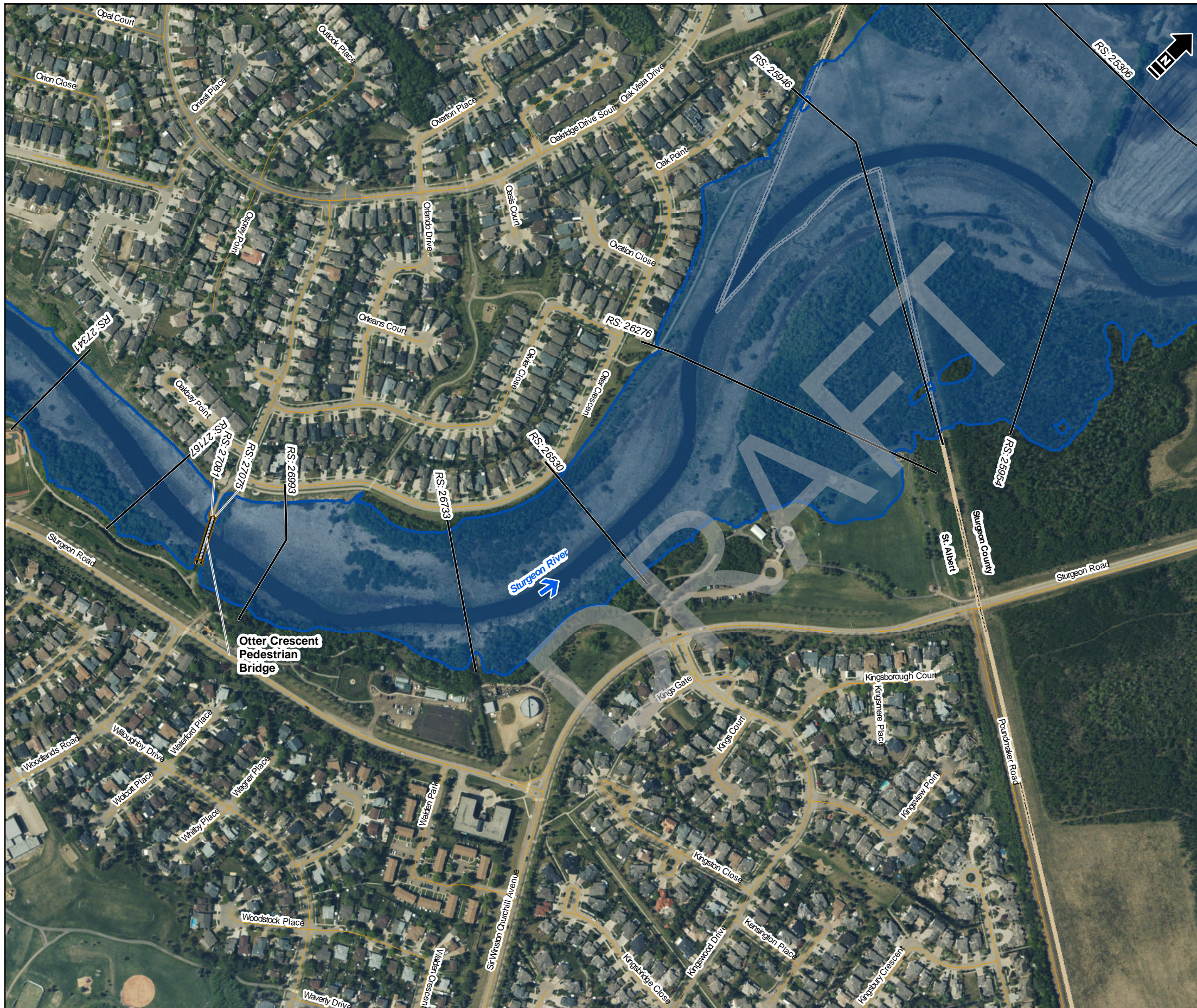

**DISCHARGE**  
Sturgeon River = 155 m<sup>3</sup>/s

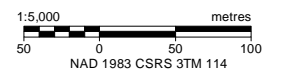
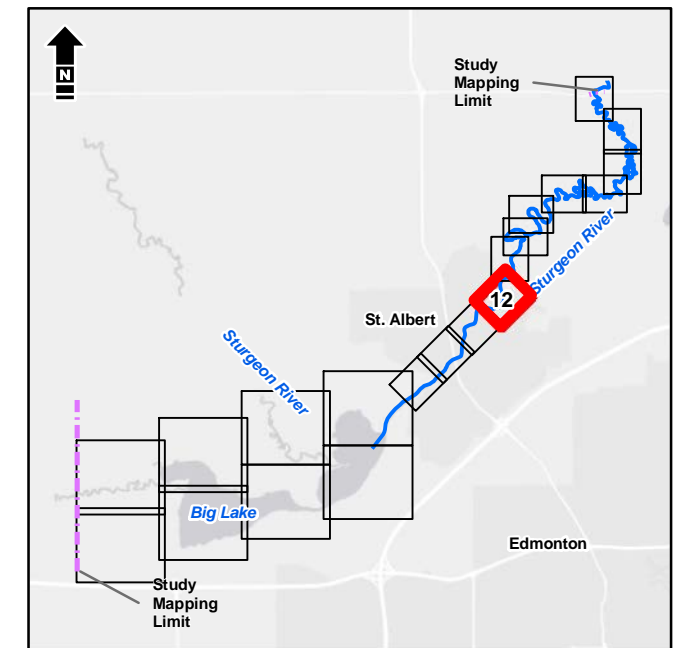

Service Layer Credits: Esri, HERE, Garmin, (c) OpenStreetMap contributors, and the GIS User community  
Source: Esri, DigitalGlobe, GeoEye, Earthstar Geographics, CNES/Airbus DS, USDA, USGS, AeroGRID, IGN, and the GIS User Community



Alberta Government  
St. Albert Flood Hazard Study

**Open Water Flood Inundation  
Mapbook | 750-Year**

Date: March 2020 Project: 28312 Submitter: P. Rogers Reviewer: M. Shome

Disclaimer: The information contained herein may be compiled from numerous third party materials that are subject to periodic change without prior notification. While every effort has been made by Matrix Solutions Inc. to ensure the accuracy of the information presented at the time of publication, Matrix Solutions Inc. assumes no liability for any errors, omissions, or inaccuracies in the third party material.



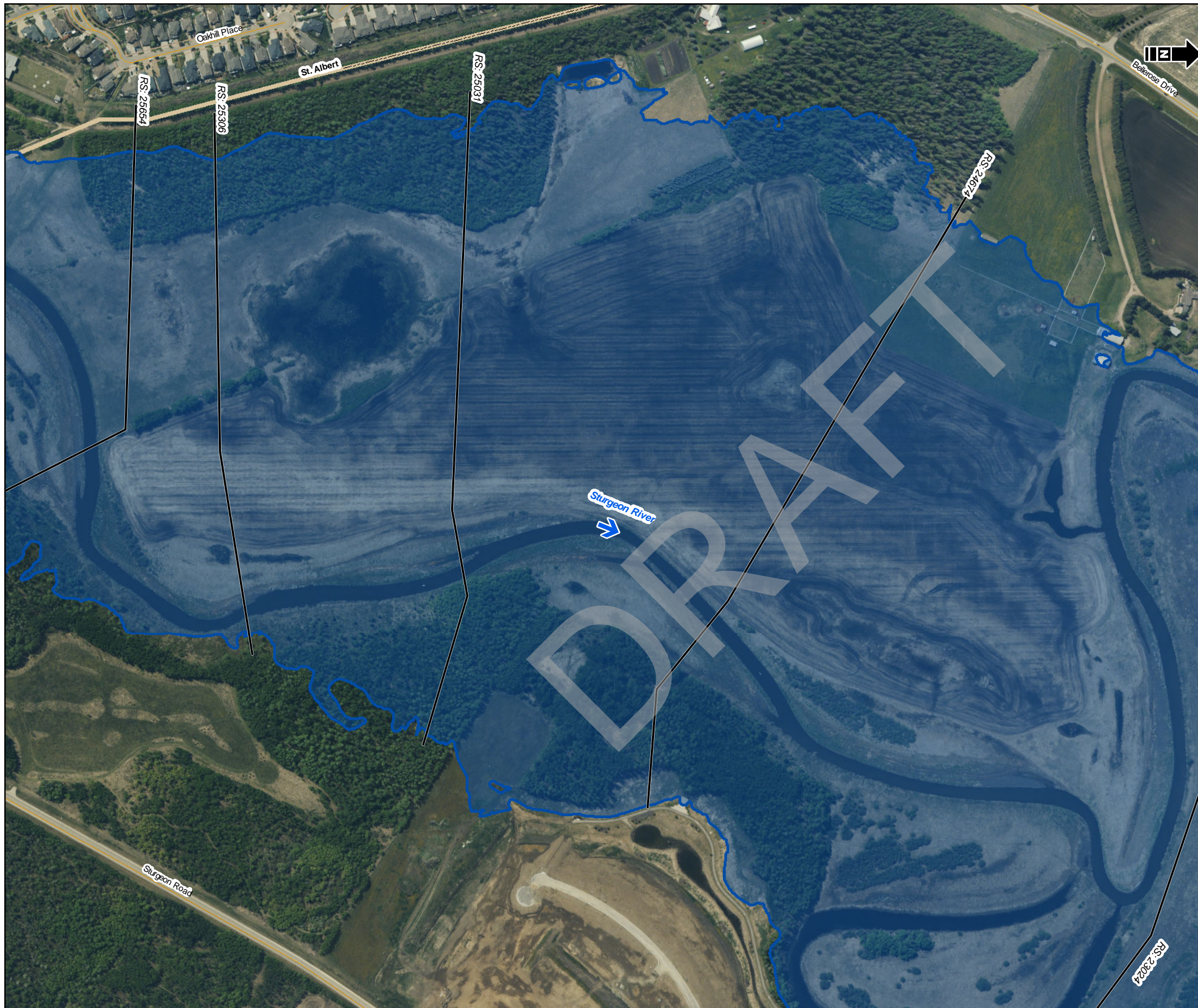

- Bridge
  - Culvert
  - Cross Section Line
  - Study Mapping Limit
  - Flood Control Structure
  - Municipal Boundary (Urban)
  - Municipal Boundary (Rural)
  - Major Road
  - Local Road
  - Railway
  - Flow Direction
- 
- 750-Year Flood Inundation Extent
  - 750-Year Flood Inundation Extent (Potential Flood Control Structure Failure)

**DISCHARGE**  
Sturgeon River = 155 m<sup>3</sup>/s

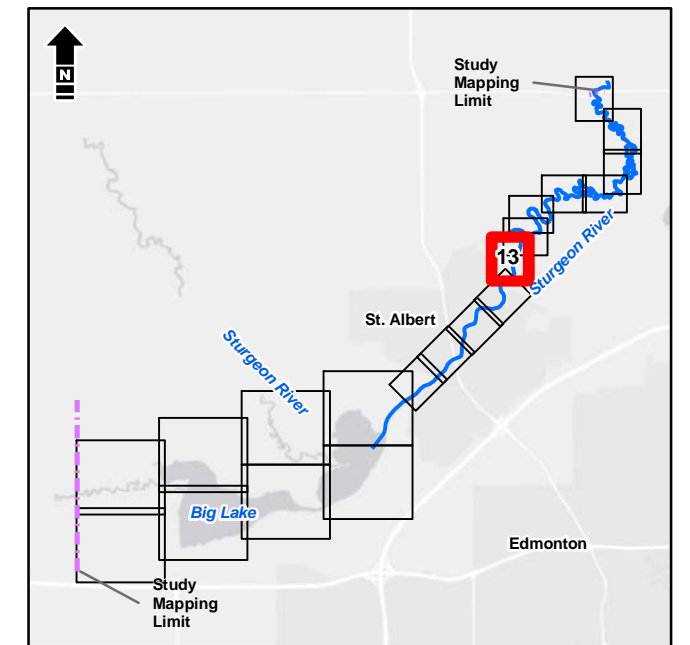

1:5,000 metres  
0 50 100  
NAD 1983 CSRS 3TM 114

Service Layer Credits: Esri, HERE, Garmin, (c) OpenStreetMap contributors, and the GIS User community  
Source: Esri, DigitalGlobe, GeoEye, Earthstar Geographics, CNES/Airbus DS, USDA, USGS, AeroGRID, IGN, and the GIS User Community



Alberta Government  
St. Albert Flood Hazard Study

**Open Water Flood Inundation  
Mapbook | 750-Year**

Date: March 2020 Project: 28312 Submitter: P. Rogers Reviewer: M. Shome

Disclaimer: The information contained herein may be compiled from numerous third party materials that are subject to periodic change without prior notification. While every effort has been made by Matrix Solutions Inc. to ensure the accuracy of the information presented at the time of publication, Matrix Solutions Inc. assumes no liability for any errors, omissions, or inaccuracies in the third party material.





- Bridge
  - Culvert
  - Cross Section Line
  - Study Mapping Limit
  - Flood Control Structure
  - Municipal Boundary (Urban)
  - Municipal Boundary (Rural)
  - Major Road
  - Local Road
  - Railway
  - Flow Direction
- 
- 750-Year Flood Inundation Extent
  - 750-Year Flood Inundation Extent (Potential Flood Control Structure Failure)

**DISCHARGE**  
Sturgeon River = 155 m<sup>3</sup>/s

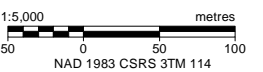
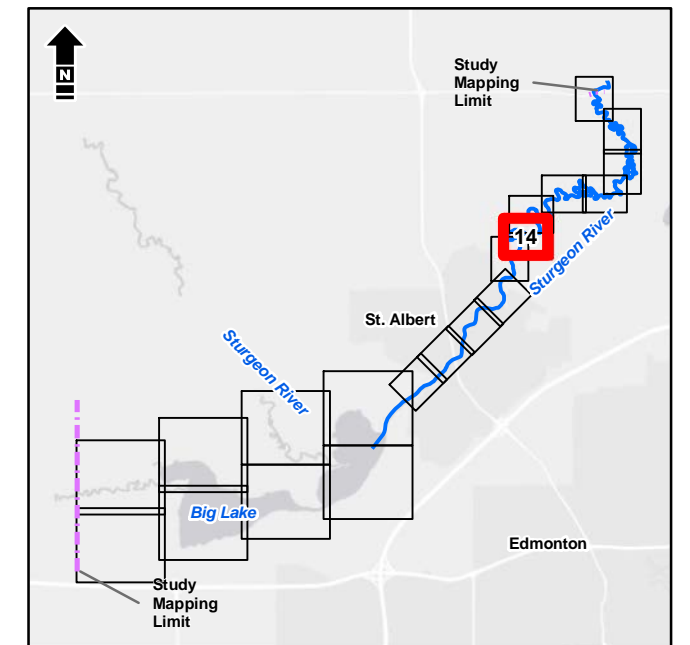

Service Layer Credits: Esri, HERE, Garmin, (c) OpenStreetMap contributors, and the GIS User community  
Source: Esri, DigitalGlobe, GeoEye, Earthstar Geographics, CNES/Airbus DS, USDA, USGS, AeroGRID, IGN, and the GIS User Community



Alberta Government  
St. Albert Flood Hazard Study

**Open Water Flood Inundation  
Mapbook | 750-Year**

Date: March 2020 Project: 28312 Submitter: P. Rogers Reviewer: M. Shome

Disclaimer: The information contained herein may be compiled from numerous third party materials that are subject to periodic change without prior notification. While every effort has been made by Matrix Solutions Inc. to ensure the accuracy of the information presented at the time of publication, Matrix Solutions Inc. assumes no liability for any errors, omissions, or inaccuracies in the third party material.



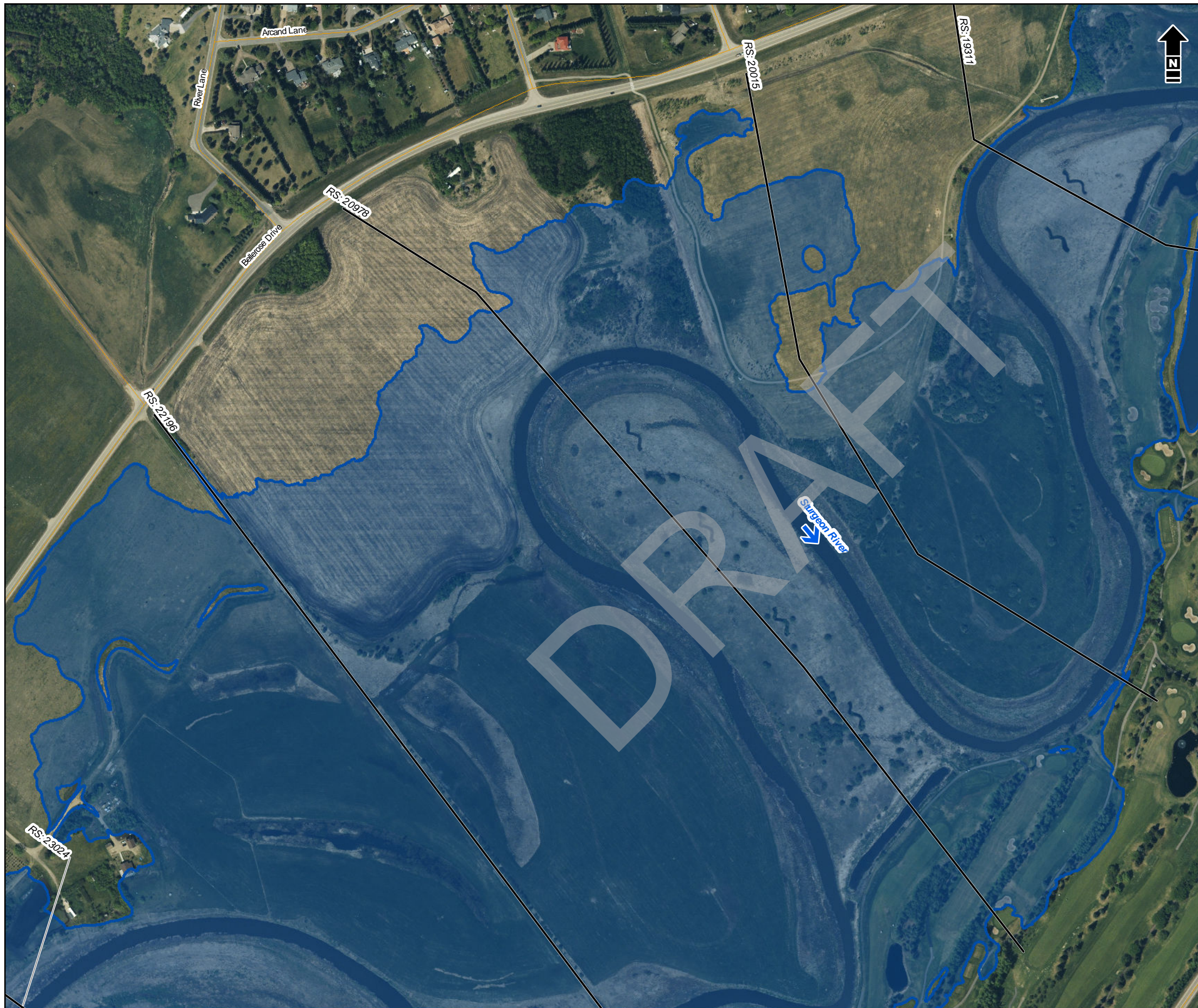

- Bridge
  - Culvert
  - Cross Section Line
  - Study Mapping Limit
  - Flood Control Structure
  - Municipal Boundary (Urban)
  - Municipal Boundary (Rural)
  - Major Road
  - Local Road
  - Railway
  - Flow Direction
- 
- 750-Year Flood Inundation Extent
  - 750-Year Flood Inundation Extent (Potential Flood Control Structure Failure)

**DISCHARGE**  
Sturgeon River = 155 m<sup>3</sup>/s

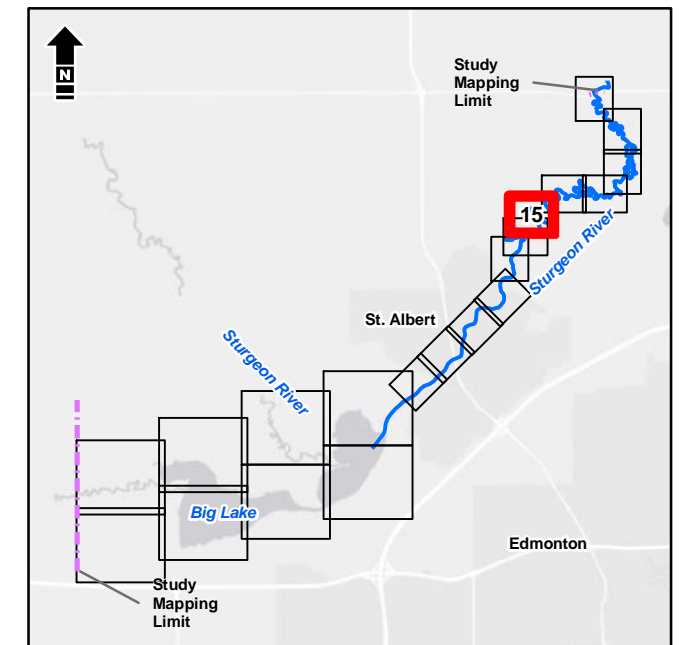

1:5,000 metres

Service Layer Credits: Esri, HERE, Garmin, (c) OpenStreetMap contributors, and the GIS User community  
Source: Esri, DigitalGlobe, GeoEye, Earthstar Geographics, CNES/Airbus DS, USDA, USGS, AeroGRID, IGN, and the GIS User Community



Alberta Government  
St. Albert Flood Hazard Study

**Open Water Flood Inundation  
Mapbook | 750-Year**

Date: March 2020 Project: 28312 Submitter: P. Rogers Reviewer: M. Shome

Disclaimer: The information contained herein may be compiled from numerous third party materials that are subject to periodic change without prior notification. While every effort has been made by Matrix Solutions Inc. to ensure the accuracy of the information presented at the time of publication, Matrix Solutions Inc. assumes no liability for any errors, omissions, or inaccuracies in the third party material.



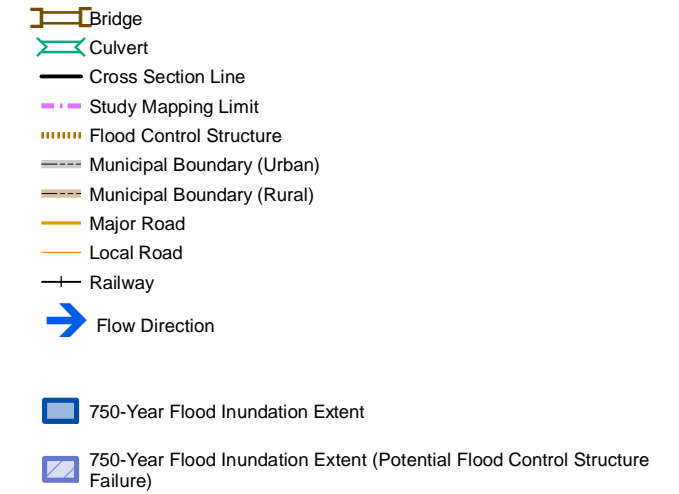
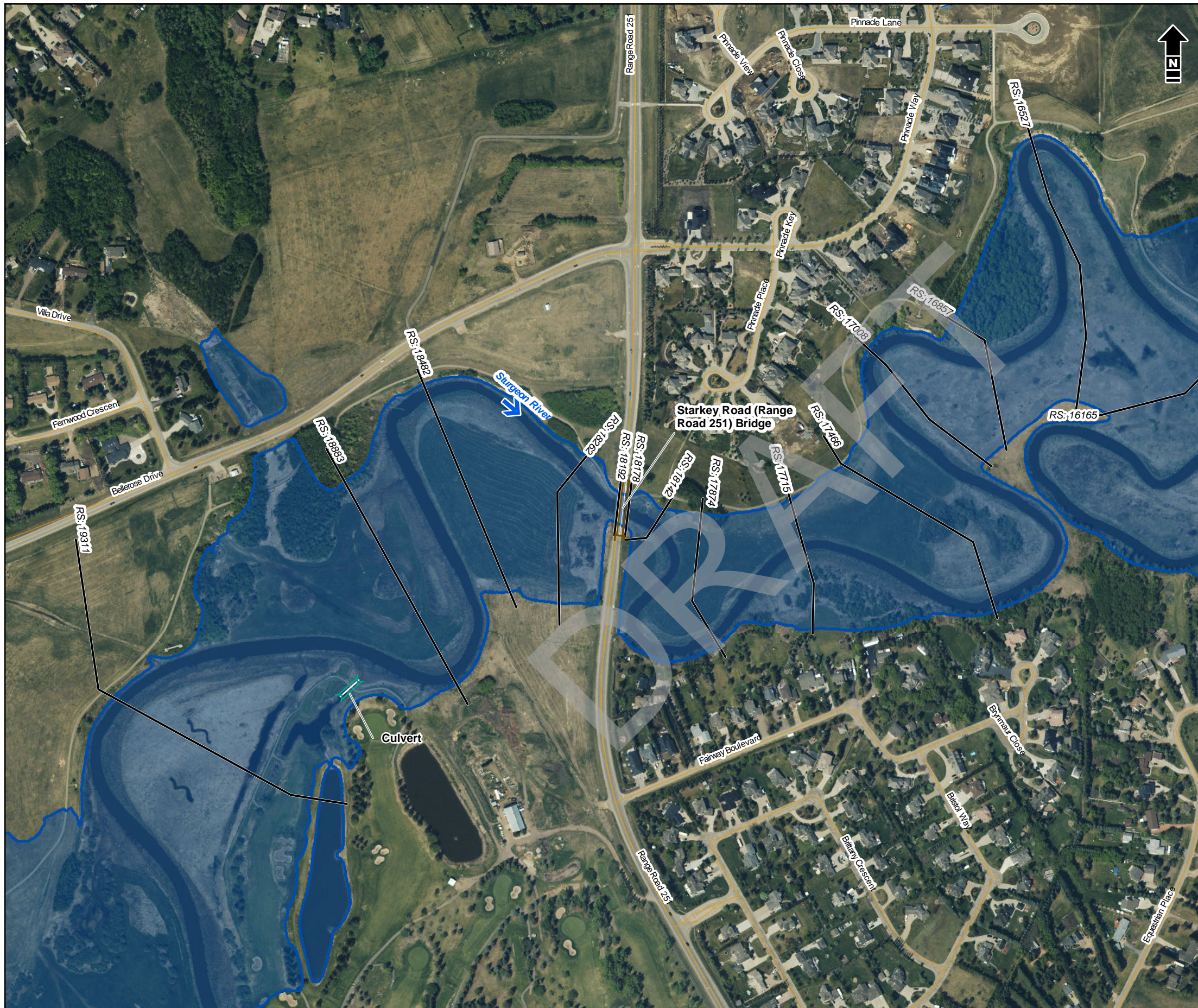

**DISCHARGE**  
Sturgeon River = 155 m<sup>3</sup>/s

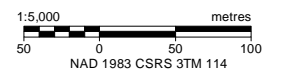
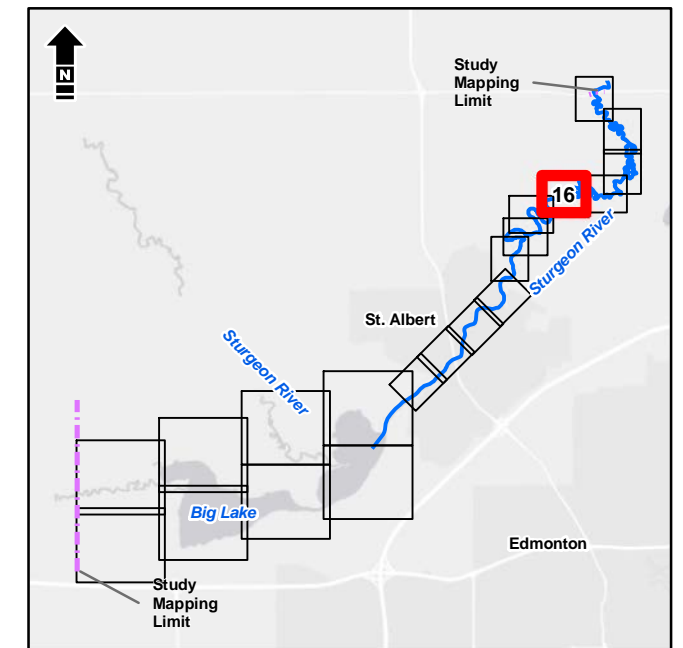

Service Layer Credits: Esri, HERE, Garmin, (c) OpenStreetMap contributors, and the GIS User community  
Source: Esri, DigitalGlobe, GeoEye, Earthstar Geographics, CNES/Airbus DS, USDA, USGS, AeroGRID, IGN, and the GIS User Community



Alberta Government  
St. Albert Flood Hazard Study

**Open Water Flood Inundation  
Mapbook | 750-Year**

Date: March 2020 Project: 28312 Submitter: P. Rogers Reviewer: M. Shome

Disclaimer: The information contained herein may be compiled from numerous third party materials that are subject to periodic change without prior notification. While every effort has been made by Matrix Solutions Inc. to ensure the accuracy of the information presented at the time of publication, Matrix Solutions Inc. assumes no liability for any errors, omissions, or inaccuracies in the third party material.



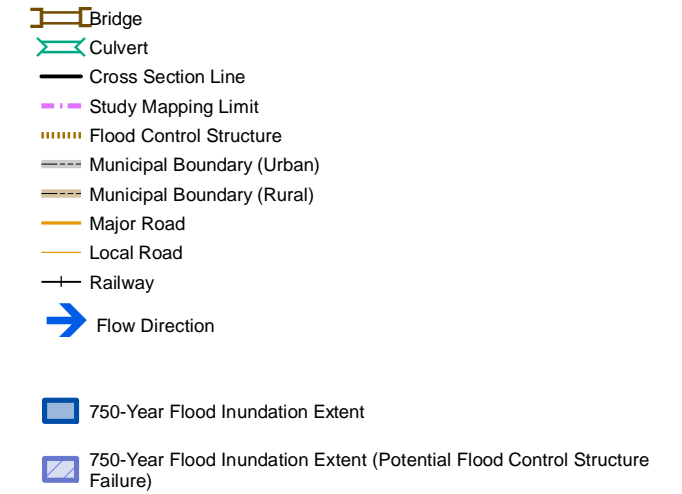

**DISCHARGE**  
Sturgeon River = 155 m<sup>3</sup>/s

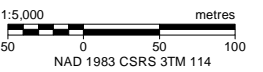
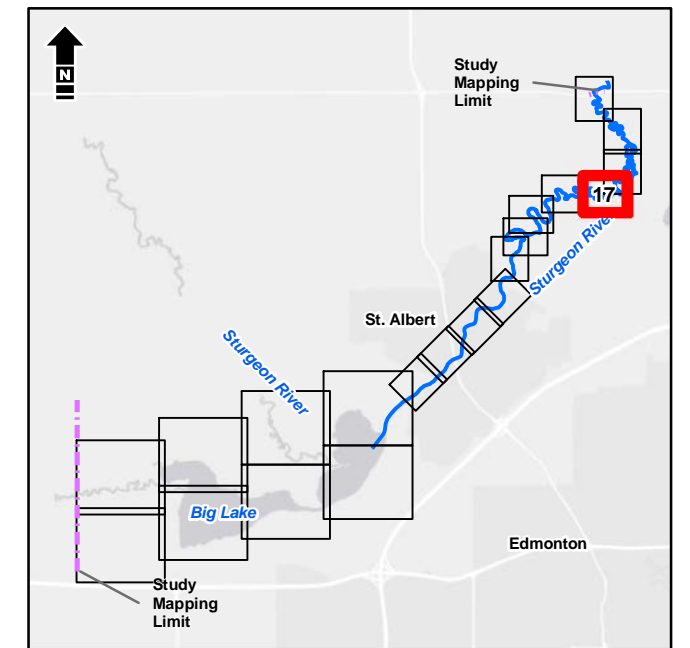

Service Layer Credits: Esri, HERE, Garmin, (c) OpenStreetMap contributors, and the GIS User community  
Source: Esri, DigitalGlobe, GeoEye, Earthstar Geographics, CNES/Airbus DS, USDA, USGS, AeroGRID, IGN, and the GIS User Community



Alberta Government  
St. Albert Flood Hazard Study

**Open Water Flood Inundation  
Mapbook | 750-Year**

Date: March 2020 Project: 28312 Submitter: P. Rogers Reviewer: M. Shome

Disclaimer: The information contained herein may be compiled from numerous third party materials that are subject to periodic change without prior notification. While every effort has been made by Matrix Solutions Inc. to ensure the accuracy of the information presented at the time of publication, Matrix Solutions Inc. assumes no liability for any errors, omissions, or inaccuracies in the third party material.



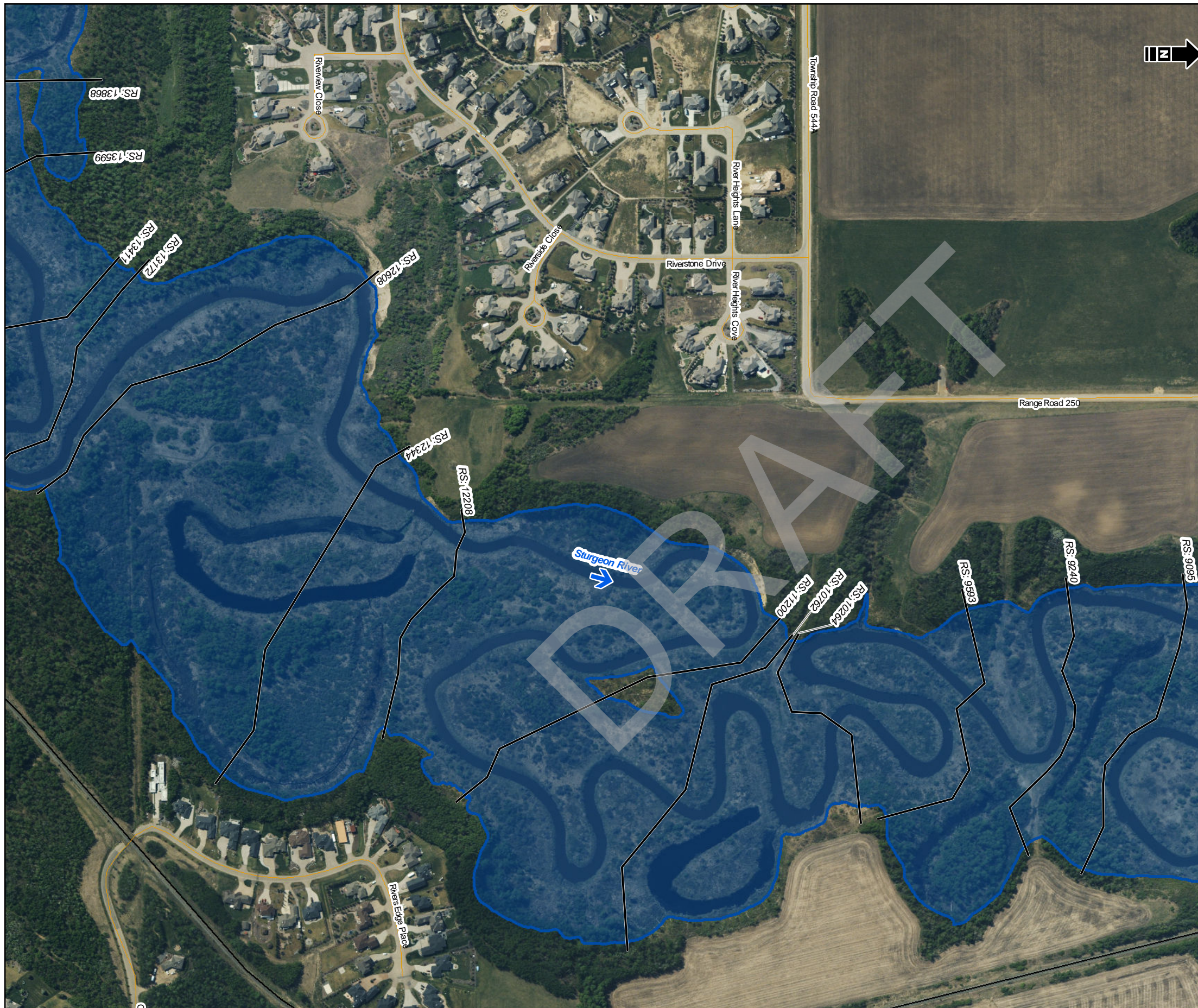

- Bridge
  - Culvert
  - Cross Section Line
  - Study Mapping Limit
  - Flood Control Structure
  - Municipal Boundary (Urban)
  - Municipal Boundary (Rural)
  - Major Road
  - Local Road
  - Railway
  - Flow Direction
- 
- 750-Year Flood Inundation Extent
  - 750-Year Flood Inundation Extent (Potential Flood Control Structure Failure)

**DISCHARGE**  
Sturgeon River = 155 m<sup>3</sup>/s

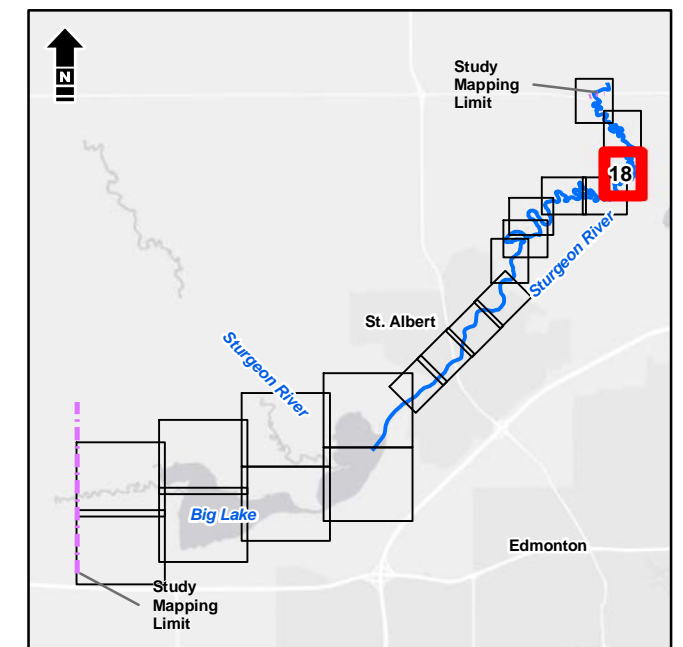

1:5,000 metres  
0 50 100  
NAD 1983 CSRS 3TM 114

Service Layer Credits: Esri, HERE, Garmin, (c) OpenStreetMap contributors, and the GIS User community  
Source: Esri, DigitalGlobe, GeoEye, Earthstar Geographics, CNES/Airbus DS, USDA, USGS, AeroGRID, IGN, and the GIS User Community



Alberta Government  
St. Albert Flood Hazard Study

**Open Water Flood Inundation  
Mapbook | 750-Year**

Date: March 2020 Project: 28312 Submitter: P. Rogers Reviewer: M. Shome

Disclaimer: The information contained herein may be compiled from numerous third party materials that are subject to periodic change without prior notification. While every effort has been made by Matrix Solutions Inc. to ensure the accuracy of the information presented at the time of publication, Matrix Solutions Inc. assumes no liability for any errors, omissions, or inaccuracies in the third party material.



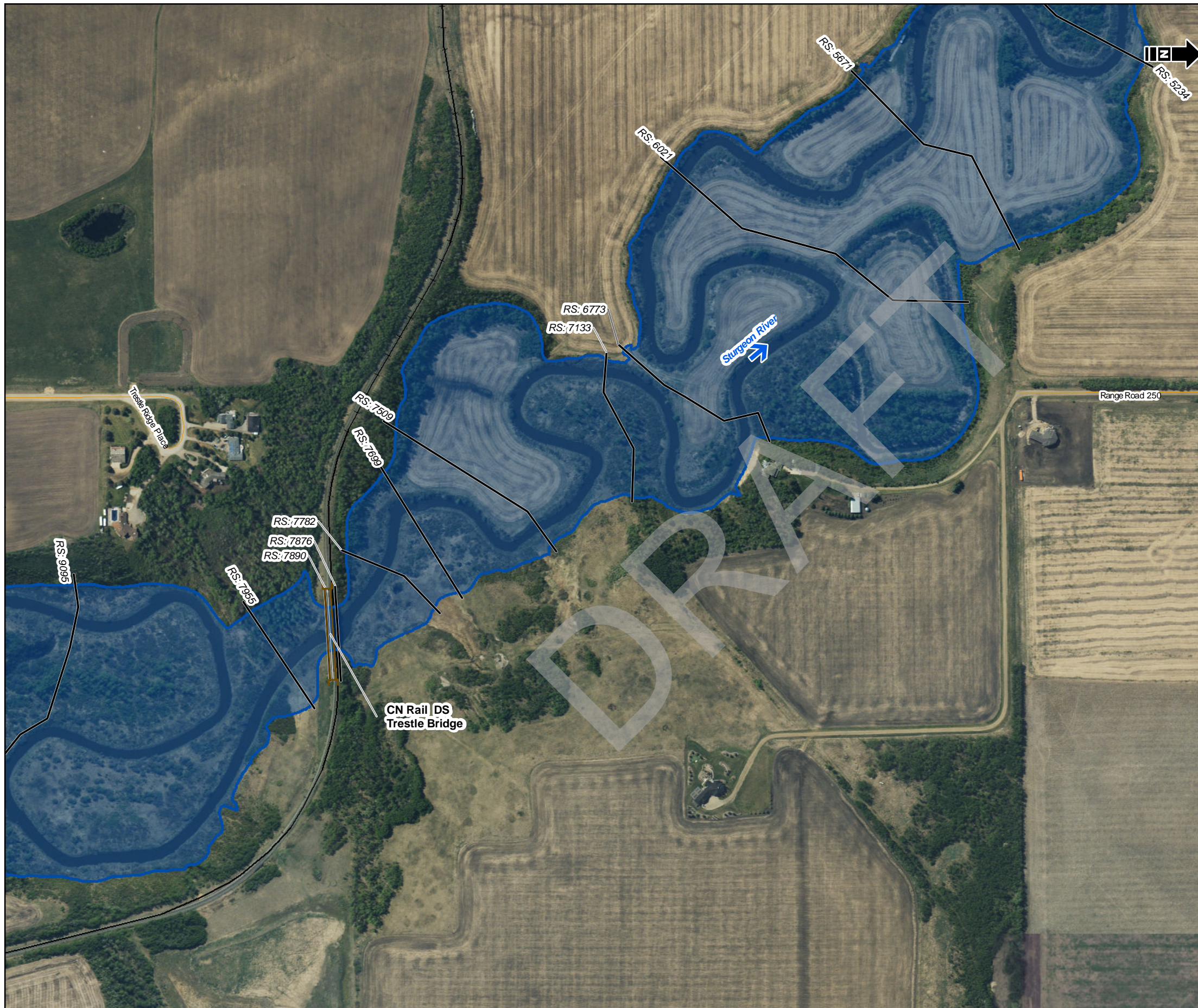

- Bridge
  - Culvert
  - Cross Section Line
  - Study Mapping Limit
  - Flood Control Structure
  - Municipal Boundary (Urban)
  - Municipal Boundary (Rural)
  - Major Road
  - Local Road
  - Railway
  - Flow Direction
- 
- 750-Year Flood Inundation Extent
  - 750-Year Flood Inundation Extent (Potential Flood Control Structure Failure)

**DISCHARGE**  
Sturgeon River = 155 m<sup>3</sup>/s

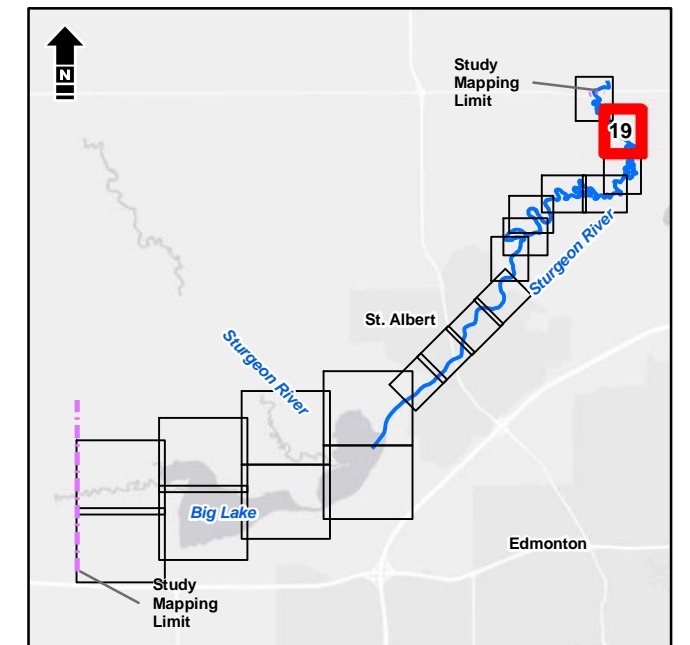

1:5,000 metres

Service Layer Credits: Esri, HERE, Garmin, (c) OpenStreetMap contributors, and the GIS User community  
Source: Esri, DigitalGlobe, GeoEye, Earthstar Geographics, CNES/Airbus DS, USDA, USGS, AeroGRID, IGN, and the GIS User Community



Alberta Government  
St. Albert Flood Hazard Study

**Open Water Flood Inundation  
Mapbook | 750-Year**

Date: March 2020 Project: 28312 Submitter: P. Rogers Reviewer: M. Shome

Disclaimer: The information contained herein may be compiled from numerous third party materials that are subject to periodic change without prior notification. While every effort has been made by Matrix Solutions Inc. to ensure the accuracy of the information presented at the time of publication, Matrix Solutions Inc. assumes no liability for any errors, omissions, or inaccuracies in the third party material.



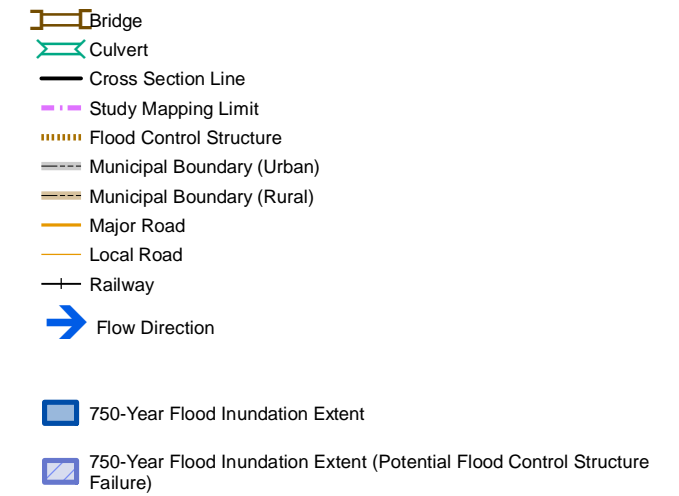
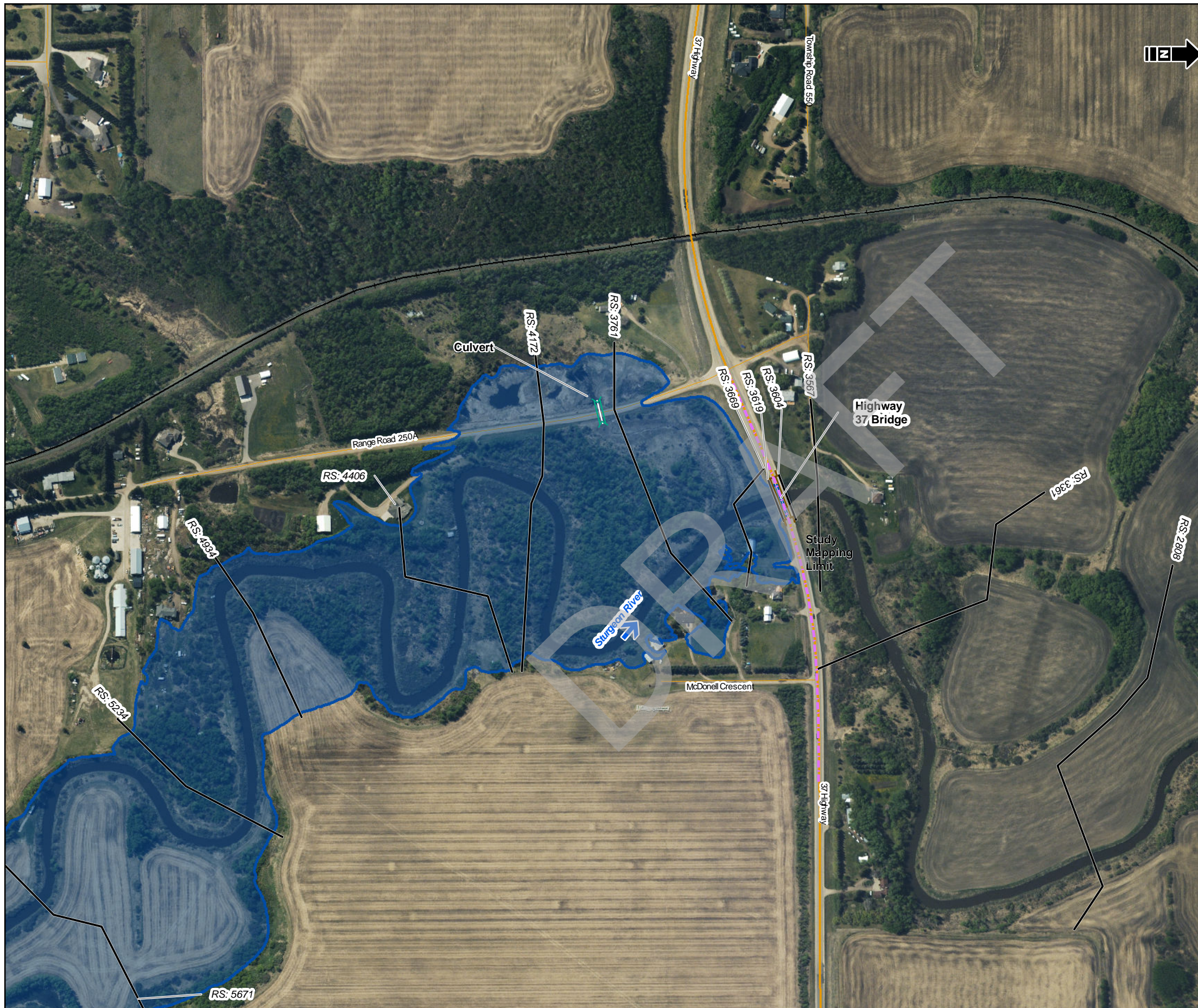

**DISCHARGE**  
Sturgeon River = 155 m<sup>3</sup>/s

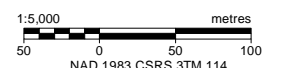
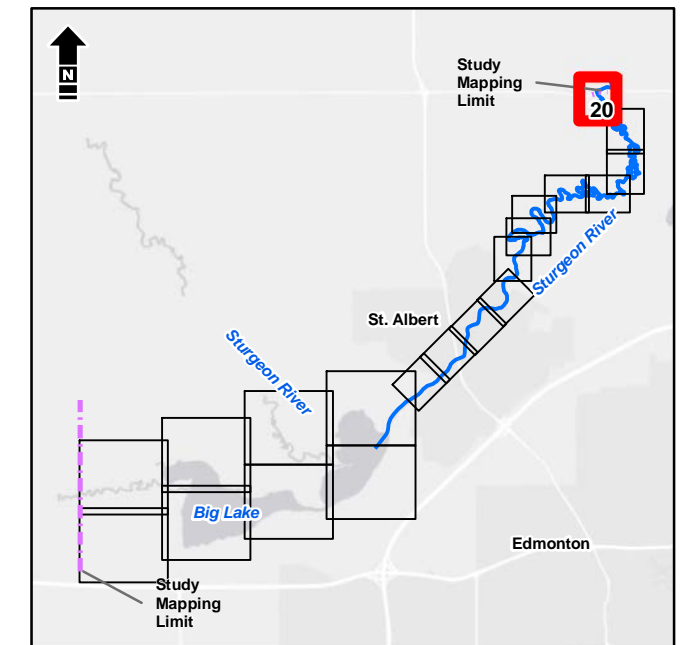

Service Layer Credits: Esri, HERE, Garmin, (c) OpenStreetMap contributors, and the GIS User community  
Source: Esri, DigitalGlobe, GeoEye, Earthstar Geographics, CNES/Airbus DS, USDA, USGS, AeroGRID, IGN, and the GIS User Community



Alberta Government  
St. Albert Flood Hazard Study

**Open Water Flood Inundation  
Mapbook | 750-Year**

Date: March 2020 Project: 28312 Submitter: P. Rogers Reviewer: M. Shome

Disclaimer: The information contained herein may be compiled from numerous third party materials that are subject to periodic change without prior notification. While every effort has been made by Matrix Solutions Inc. to ensure the accuracy of the information presented at the time of publication, Matrix Solutions Inc. assumes no liability for any errors, omissions, or inaccuracies in the third party material.





- Bridge
  - Culvert
  - Cross Section Line
  - Study Mapping Limit
  - Flood Control Structure
  - Municipal Boundary (Urban)
  - Municipal Boundary (Rural)
  - Major Road
  - Local Road
  - Railway
  - Flow Direction
- 
- 1000-Year Flood Inundation Extent
  - 1000-Year Flood Inundation Extent (Potential Flood Control Structure Failure)

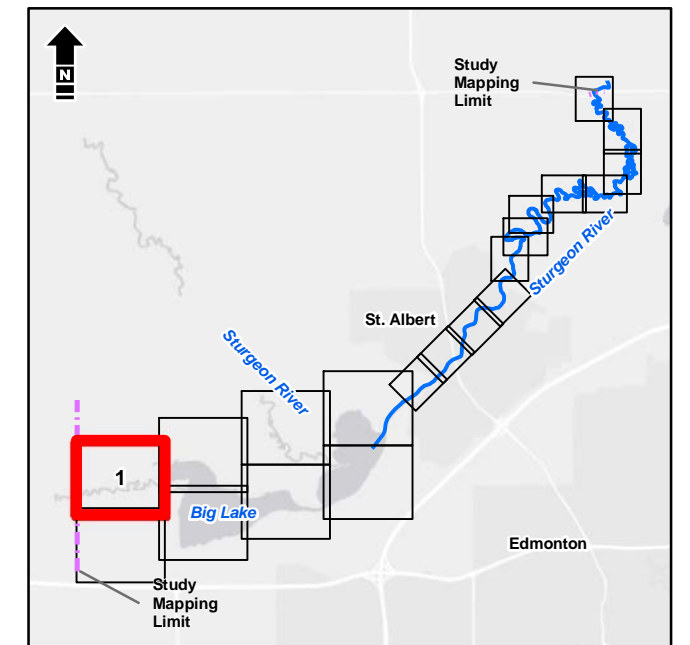

1:10,000 metres  
 100 0 100 200  
 NAD 1983 CSRS 3TM 114

Service Layer Credits: Esri, HERE, Garmin, (c) OpenStreetMap contributors, and the GIS User community  
 Source: Esri, DigitalGlobe, GeoEye, Earthstar Geographics, CNES/Airbus DS, USDA, USGS, AeroGRID, IGN, and the GIS User Community



Alberta Government  
 St. Albert Flood Hazard Study

**Open Water Flood Inundation  
 Mapbook | 1000-Year**

Date: March 2020 Project: 28312 Submitter: P. Rogers Reviewer: M. Shome

Disclaimer: The information contained herein may be compiled from numerous third party materials that are subject to periodic change without prior notification. While every effort has been made by Matrix Solutions Inc. to ensure the accuracy of the information presented at the time of publication, Matrix Solutions Inc. assumes no liability for any errors, omissions, or inaccuracies in the third party material.





- Bridge
  - Culvert
  - Cross Section Line
  - Study Mapping Limit
  - Flood Control Structure
  - Municipal Boundary (Urban)
  - Municipal Boundary (Rural)
  - Major Road
  - Local Road
  - Railway
  - Flow Direction
- 
- 1000-Year Flood Inundation Extent
  - 1000-Year Flood Inundation Extent (Potential Flood Control Structure Failure)

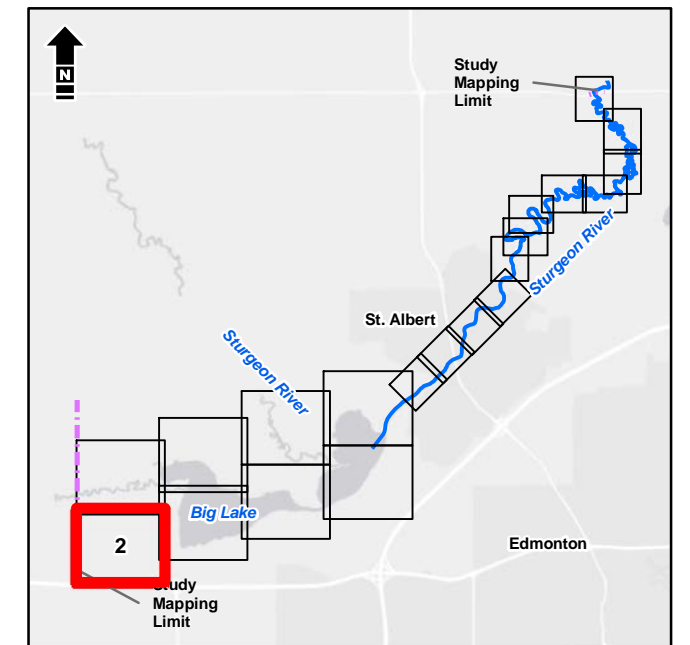

Service Layer Credits: Esri, HERE, Garmin, (c) OpenStreetMap contributors, and the GIS User community  
 Source: Esri, DigitalGlobe, GeoEye, Earthstar Geographics, CNES/Airbus DS, USDA, USGS, AeroGRID, IGN, and the GIS User Community



Alberta Government  
 St. Albert Flood Hazard Study

**Open Water Flood Inundation  
 Mapbook | 1000-Year**

Date: March 2020 Project: 28312 Submitter: P. Rogers Reviewer: M. Shome

Disclaimer: The information contained herein may be compiled from numerous third party materials that are subject to periodic change without prior notification. While every effort has been made by Matrix Solutions Inc. to ensure the accuracy of the information presented at the time of publication, Matrix Solutions Inc. assumes no liability for any errors, omissions, or inaccuracies in the third party material.



AlbertaEnvironmentalParks28312\Figures\Mapbook\Figures\Open\_Water\_Inundation\_Mapbook\_Template.mxd, Tabloid\_L\_274Mar20\_0302 PM - mwillkinson - TD005



- Bridge
  - Culvert
  - Cross Section Line
  - Study Mapping Limit
  - Flood Control Structure
  - Municipal Boundary (Urban)
  - Municipal Boundary (Rural)
  - Major Road
  - Local Road
  - Railway
  - Flow Direction
- 
- 1000-Year Flood Inundation Extent
  - 1000-Year Flood Inundation Extent (Potential Flood Control Structure Failure)

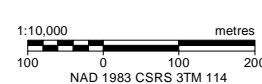
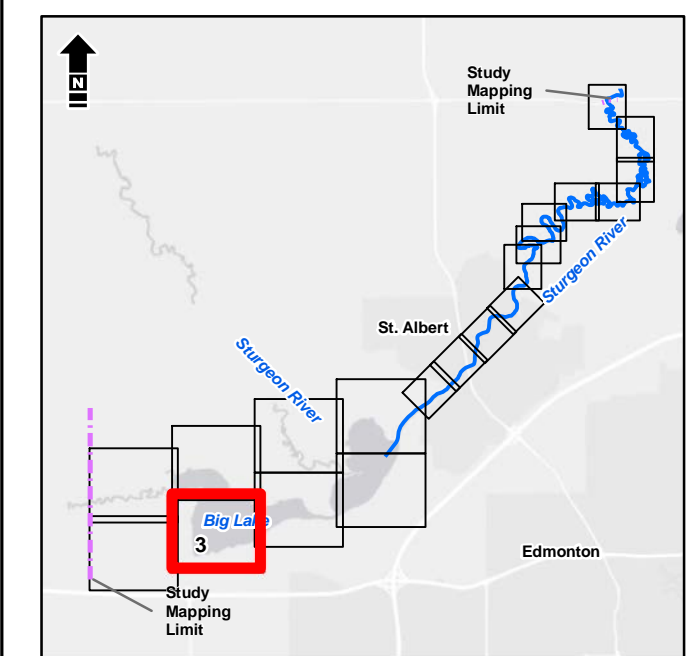

Service Layer Credits: Esri, HERE, Garmin, (c) OpenStreetMap contributors, and the GIS User community  
 Source: Esri, DigitalGlobe, GeoEye, Earthstar Geographics, CNES/Airbus DS, USDA, USGS, AeroGRID, IGN, and the GIS User Community



Alberta Government  
 St. Albert Flood Hazard Study

### Open Water Flood Inundation Mapbook | 1000-Year

Date: March 2020 Project: 28312 Submitter: P. Rogers Reviewer: M. Shome

Disclaimer: The information contained herein may be compiled from numerous third party materials that are subject to periodic change without prior notification. While every effort has been made by Matrix Solutions Inc. to ensure the accuracy of the information presented at the time of publication, Matrix Solutions Inc. assumes no liability for any errors, omissions, or inaccuracies in the third party material.





- Bridge
  - Culvert
  - Cross Section Line
  - Study Mapping Limit
  - Flood Control Structure
  - Municipal Boundary (Urban)
  - Municipal Boundary (Rural)
  - Major Road
  - Local Road
  - Railway
  - Flow Direction
- 
- 1000-Year Flood Inundation Extent
  - 1000-Year Flood Inundation Extent (Potential Flood Control Structure Failure)

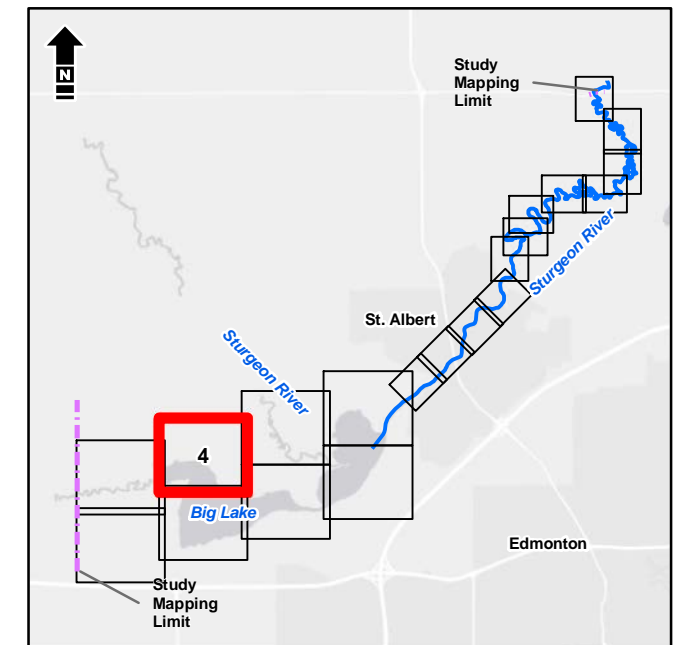

1:10,000 metres  
 100 0 100 200  
 NAD 1983 CSRS 3TM 114

Service Layer Credits: Esri, HERE, Garmin, (c) OpenStreetMap contributors, and the GIS User community  
 Source: Esri, DigitalGlobe, GeoEye, Earthstar Geographics, CNES/Airbus DS, USDA, USGS, AeroGRID, IGN, and the GIS User Community



Alberta Government  
 St. Albert Flood Hazard Study

**Open Water Flood Inundation  
 Mapbook | 1000-Year**

Date: March 2020 Project: 28312 Submitter: P. Rogers Reviewer: M. Shome

Disclaimer: The information contained herein may be compiled from numerous third party materials that are subject to periodic change without prior notification. While every effort has been made by Matrix Solutions Inc. to ensure the accuracy of the information presented at the time of publication, Matrix Solutions Inc. assumes no liability for any errors, omissions, or inaccuracies in the third party material.





- Bridge
  - Culvert
  - Cross Section Line
  - Study Mapping Limit
  - Flood Control Structure
  - Municipal Boundary (Urban)
  - Municipal Boundary (Rural)
  - Major Road
  - Local Road
  - Railway
  - Flow Direction
- 
- 1000-Year Flood Inundation Extent
  - 1000-Year Flood Inundation Extent (Potential Flood Control Structure Failure)

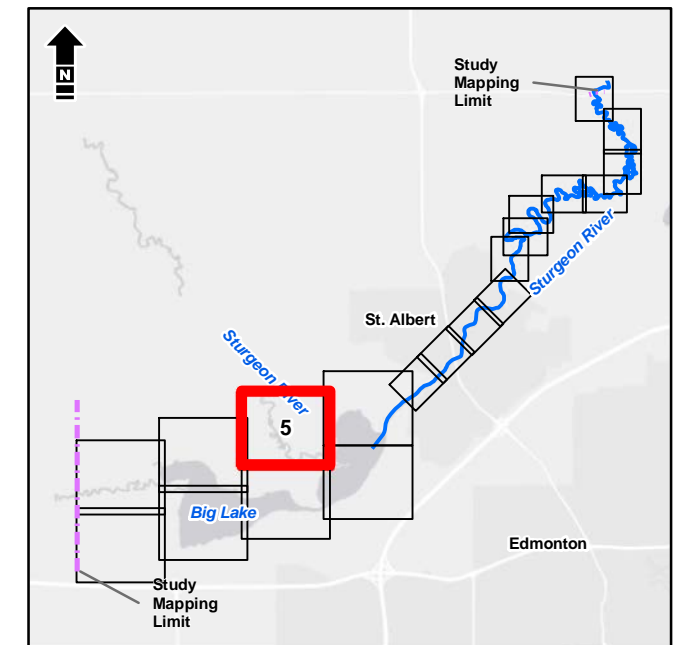

1:10,000  
 0 100 200 metres  
 NAD 1983 CSRS 3TM 114

Service Layer Credits: Esri, HERE, Garmin, (c) OpenStreetMap contributors, and the GIS User community  
 Source: Esri, DigitalGlobe, GeoEye, Earthstar Geographics, CNES/Airbus DS, USDA, USGS, AeroGRID, IGN, and the GIS User Community



Alberta Government  
 St. Albert Flood Hazard Study

**Open Water Flood Inundation  
 Mapbook | 1000-Year**

Date: March 2020 Project: 28312 Submitter: P. Rogers Reviewer: M. Shome

Disclaimer: The information contained herein may be compiled from numerous third party materials that are subject to periodic change without prior notification. While every effort has been made by Matrix Solutions Inc. to ensure the accuracy of the information presented at the time of publication, Matrix Solutions Inc. assumes no liability for any errors, omissions, or inaccuracies in the third party material.



AlbertaEnvironmentandParks28312FigureandTablesFD2019Report04\_Open\_Water\_Inundation\_MappingFigure-Open\_Water\_Inundation\_Mapbook\_Template.mxd, Table1\_L\_27-Apr-20, 03:03 PM - m.wilkinson - TD005

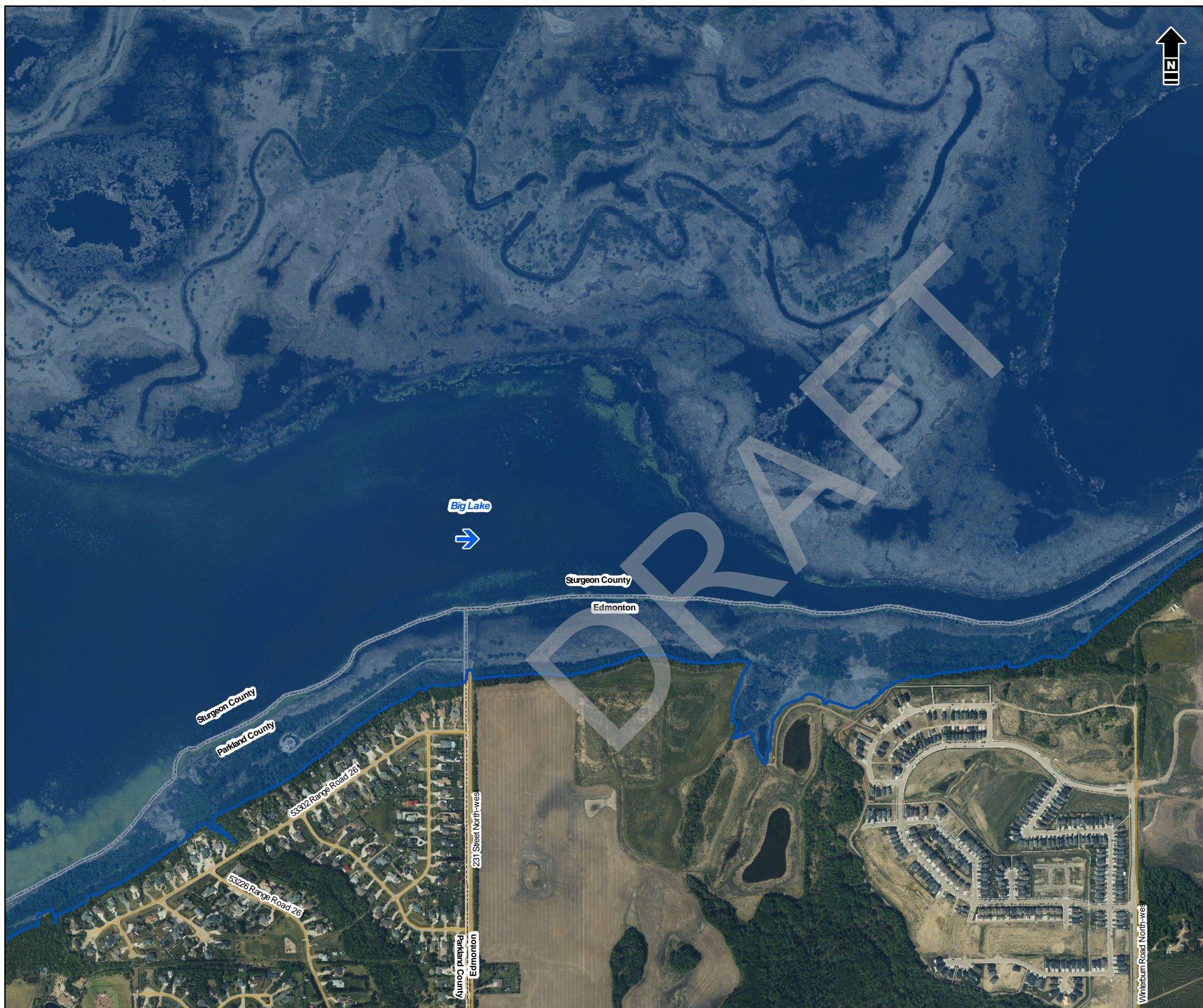

- Bridge
  - Culvert
  - Cross Section Line
  - Study Mapping Limit
  - Flood Control Structure
  - Municipal Boundary (Urban)
  - Municipal Boundary (Rural)
  - Major Road
  - Local Road
  - Railway
  - Flow Direction
- 
- 1000-Year Flood Inundation Extent
  - 1000-Year Flood Inundation Extent (Potential Flood Control Structure Failure)

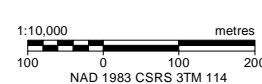
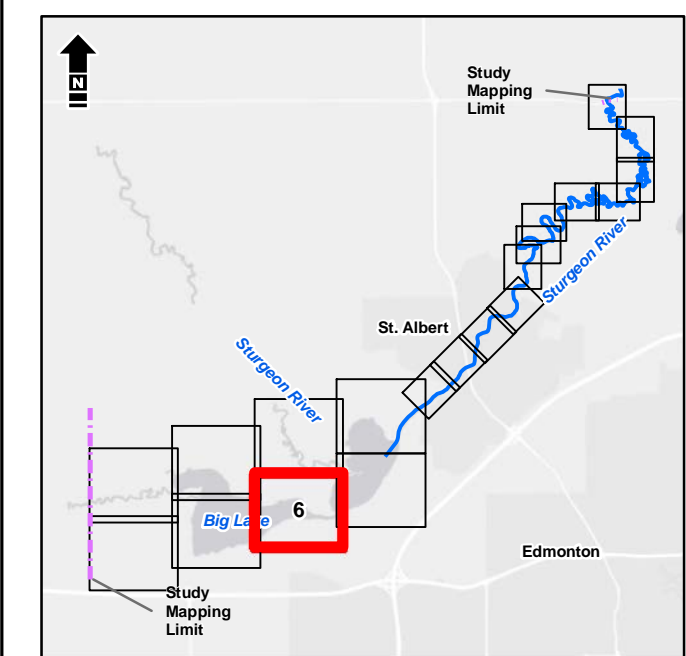

Service Layer Credits: Esri, HERE, Garmin, (c) OpenStreetMap contributors, and the GIS User community  
Source: Esri, DigitalGlobe, GeoEye, Earthstar Geographics, CNES/Airbus DS, USDA, USGS, AeroGRID, IGN, and the GIS User Community



Alberta Government  
St. Albert Flood Hazard Study

### Open Water Flood Inundation Mapbook | 1000-Year

Date: March 2020 Project: 28312 Submitter: P. Rogers Reviewer: M. Shome

Disclaimer: The information contained herein may be compiled from numerous third party materials that are subject to periodic change without prior notification. While every effort has been made by Matrix Solutions Inc. to ensure the accuracy of the information presented at the time of publication, Matrix Solutions Inc. assumes no liability for any errors, omissions, or inaccuracies in the third party material.



AlbertaEnvironment/Parks/28312/FiguresandTables/2019/Report/04\_Open\_Water\_Inundation\_Mapping/Figure-Open\_Water\_Inundation\_Mapbook\_Template.mxd, Tabloid\_L\_27-Apr-20, 03:03 PM - mwillkinson - TD005

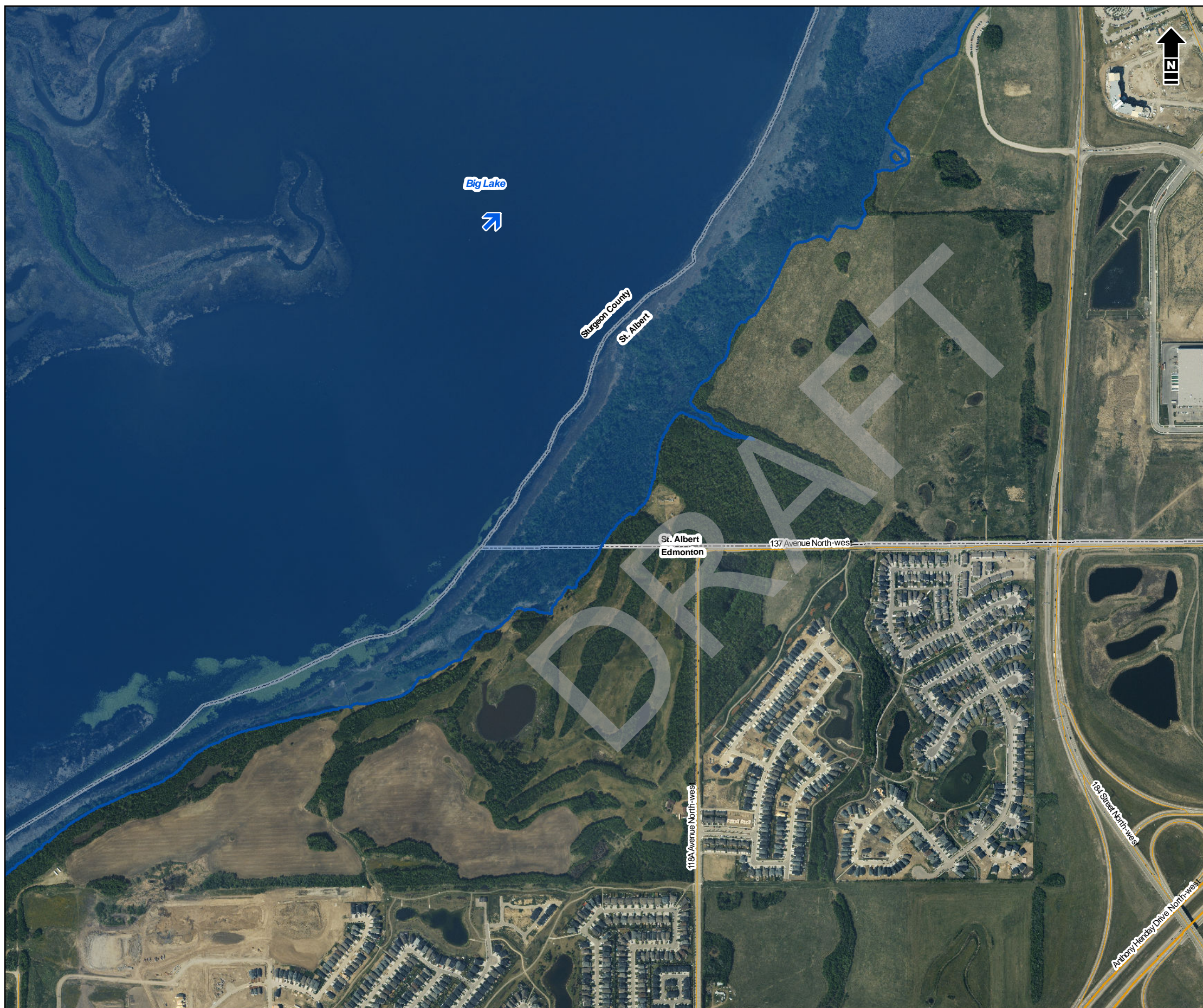

- Bridge
  - Culvert
  - Cross Section Line
  - Study Mapping Limit
  - Flood Control Structure
  - Municipal Boundary (Urban)
  - Municipal Boundary (Rural)
  - Major Road
  - Local Road
  - Railway
  - Flow Direction
- 
- 1000-Year Flood Inundation Extent
  - 1000-Year Flood Inundation Extent (Potential Flood Control Structure Failure)

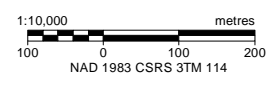
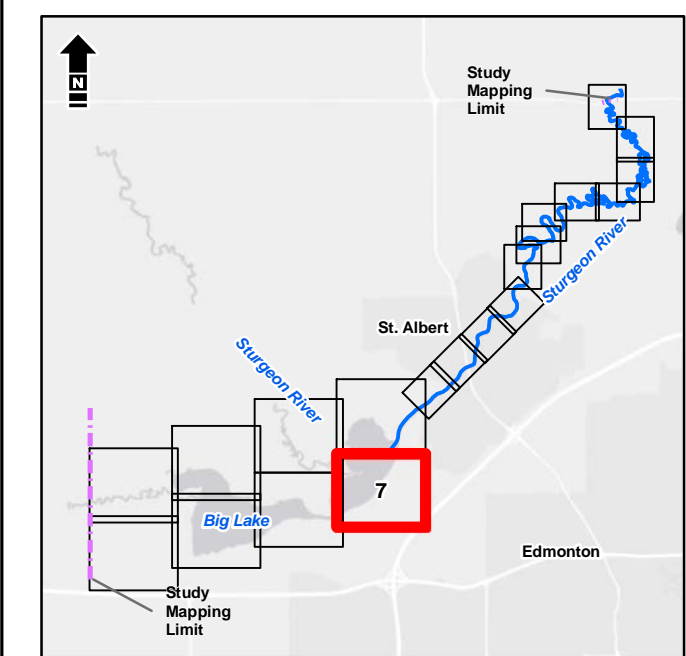

Service Layer Credits: Esri, HERE, Garmin, (c) OpenStreetMap contributors, and the GIS User community  
Source: Esri, DigitalGlobe, GeoEye, Earthstar Geographics, CNES/Airbus DS, USDA, USGS, AeroGRID, IGN, and the GIS User Community



Alberta Government  
St. Albert Flood Hazard Study

### Open Water Flood Inundation Mapbook | 1000-Year

Date: March 2020 Project: 28312 Submitter: P. Rogers Reviewer: M. Shome

Disclaimer: The information contained herein may be compiled from numerous third party materials that are subject to periodic change without prior notification. While every effort has been made by Matrix Solutions Inc. to ensure the accuracy of the information presented at the time of publication, Matrix Solutions Inc. assumes no liability for any errors, omissions, or inaccuracies in the third party material.



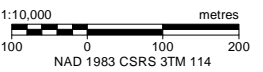
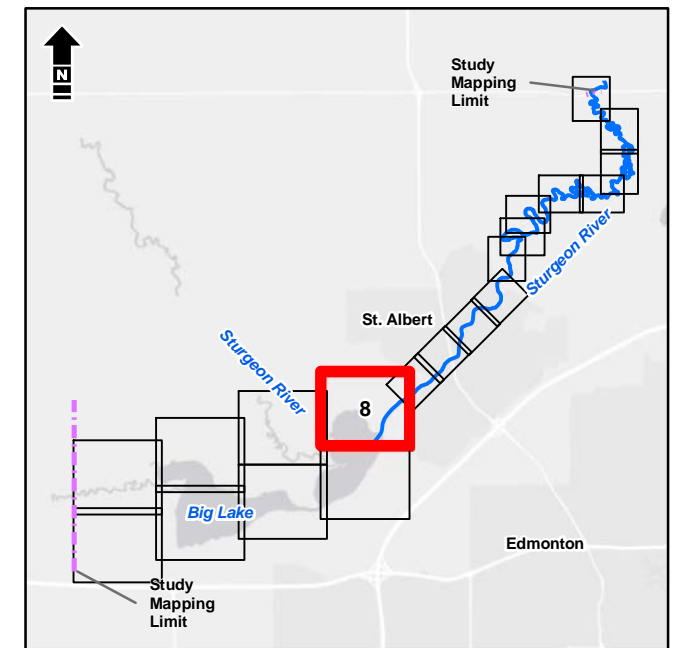
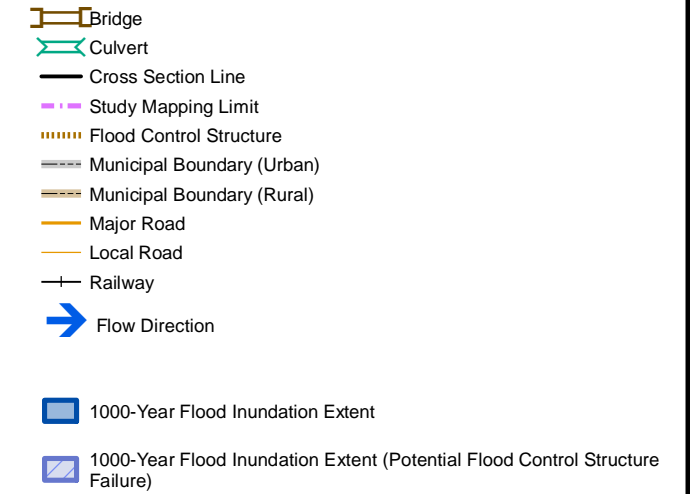

Service Layer Credits: Esri, HERE, Garmin, (c) OpenStreetMap contributors, and the GIS User community  
 Source: Esri, DigitalGlobe, GeoEye, Earthstar Geographics, CNES/Airbus DS, USDA, USGS, AeroGRID, IGN, and the GIS User Community



Alberta Government  
 St. Albert Flood Hazard Study

**Open Water Flood Inundation  
 Mapbook | 1000-Year**

Date:	March 2020	Project:	28312	Submitter:	P. Rogers	Reviewer:	M. Shome
-------	------------	----------	-------	------------	-----------	-----------	----------

Disclaimer: The information contained herein may be compiled from numerous third party materials that are subject to periodic change without prior notification. While every effort has been made by Matrix Solutions Inc. to ensure the accuracy of the information presented at the time of publication, Matrix Solutions Inc. assumes no liability for any errors, omissions, or inaccuracies in the third party material.

AlbertaEnvironmentalParks\28312\FiguresandTables\Figures\Open\_Water\_Inundation\_Mapbook\_Template.mxd, Tabloid\_L\_27\_Apr\_20\_03:03 PM - mwillkinson - TD005



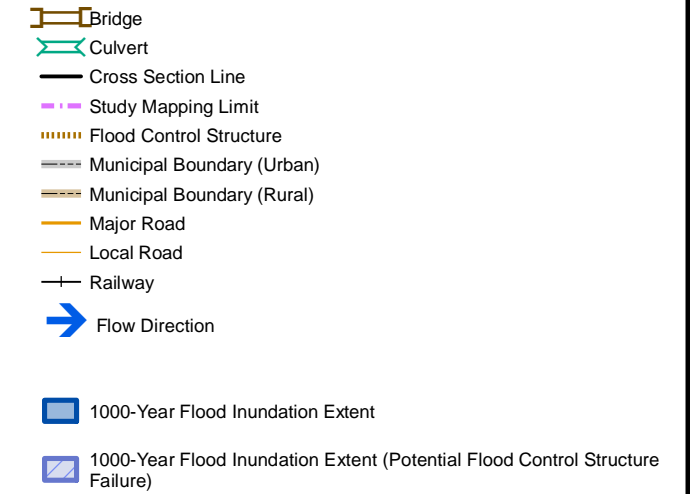
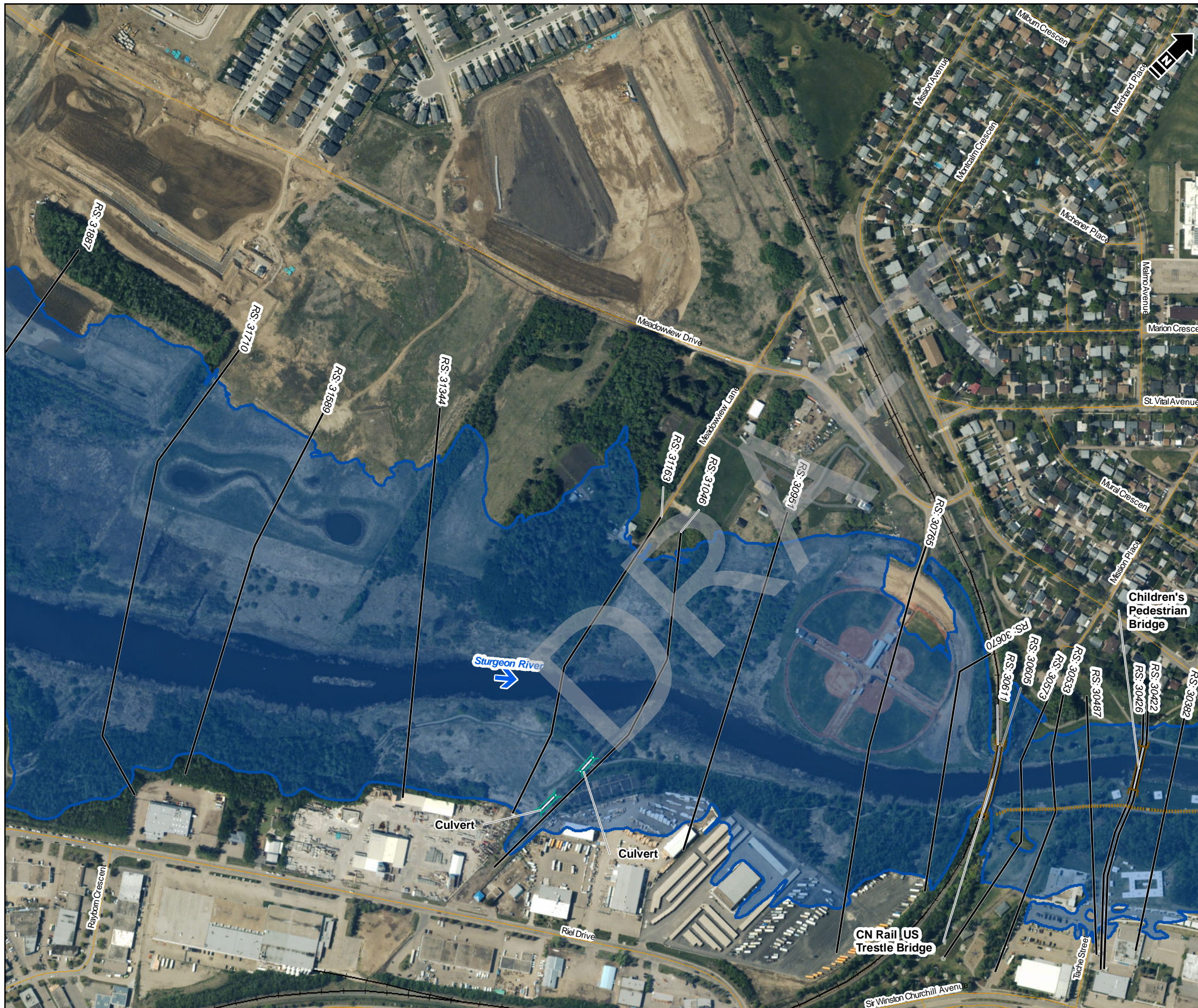

**DISCHARGE**  
Sturgeon River = 166 m<sup>3</sup>/s

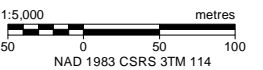
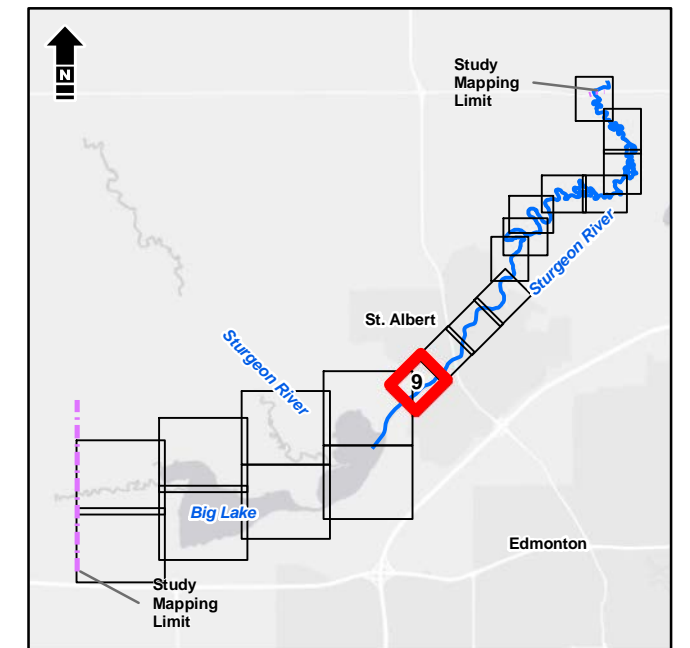

Service Layer Credits: Esri, HERE, Garmin, (c) OpenStreetMap contributors, and the GIS User community  
Source: Esri, DigitalGlobe, GeoEye, Earthstar Geographics, CNES/Airbus DS, USDA, USGS, AeroGRID, IGN, and the GIS User Community



Alberta Government  
St. Albert Flood Hazard Study

**Open Water Flood Inundation  
Mapbook | 1000-Year**

Date: March 2020 Project: 28312 Submitter: P. Rogers Reviewer: M. Shome

Disclaimer: The information contained herein may be compiled from numerous third party materials that are subject to periodic change without prior notification. While every effort has been made by Matrix Solutions Inc. to ensure the accuracy of the information presented at the time of publication, Matrix Solutions Inc. assumes no liability for any errors, omissions, or inaccuracies in the third party material.





- Bridge
- Culvert
- Cross Section Line
- Study Mapping Limit
- Flood Control Structure
- Municipal Boundary (Urban)
- Municipal Boundary (Rural)
- Major Road
- Local Road
- Railway
- Flow Direction
- 1000-Year Flood Inundation Extent
- 1000-Year Flood Inundation Extent (Potential Flood Control Structure Failure)

**DISCHARGE**  
 Sturgeon River = 166 m<sup>3</sup>/s

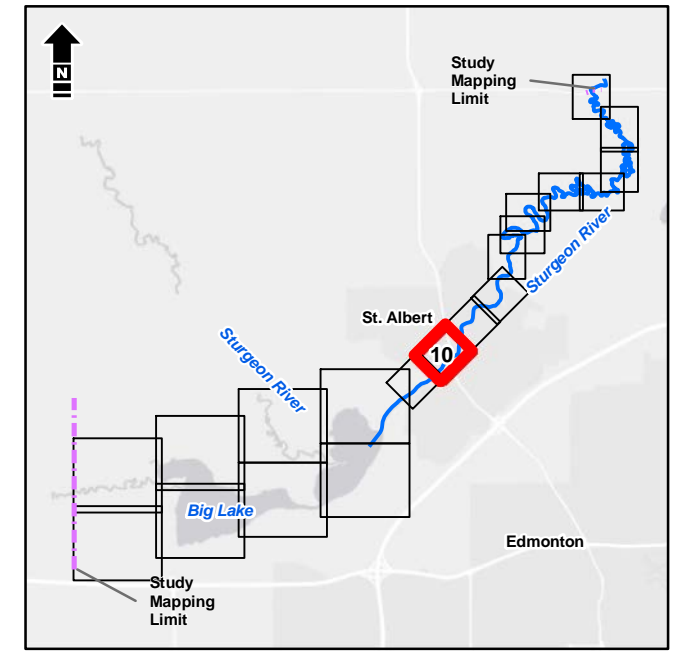

Service Layer Credits: Esri, HERE, Garmin, (c) OpenStreetMap contributors, and the GIS User community  
 Source: Esri, DigitalGlobe, GeoEye, Earthstar Geographics, CNES/Airbus DS, USDA, USGS, AeroGRID, IGN, and the GIS User Community

1:5,000 metres  
 50 0 50 100  
 NAD 1983 CSRS 3TM 114



Alberta Government  
 St. Albert Flood Hazard Study

**Open Water Flood Inundation  
 Mapbook | 1000-Year**

Date:	March 2020	Project:	28312	Submitter:	P. Rogers	Reviewer:	M. Shome
-------	------------	----------	-------	------------	-----------	-----------	----------

Disclaimer: The information contained herein may be compiled from numerous third party materials that are subject to periodic change without prior notification. While every effort has been made by Matrix Solutions Inc. to ensure the accuracy of the information presented at the time of publication, Matrix Solutions Inc. assumes no liability for any errors, omissions, or inaccuracies in the third party material.



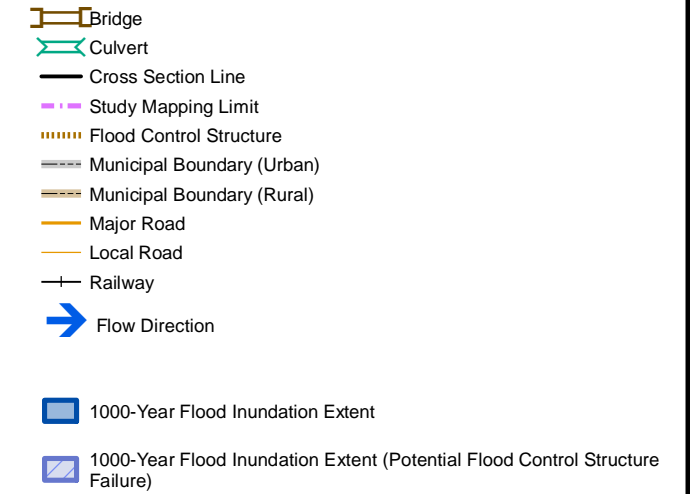

**DISCHARGE**  
Sturgeon River = 166 m<sup>3</sup>/s

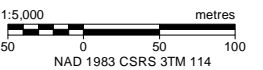
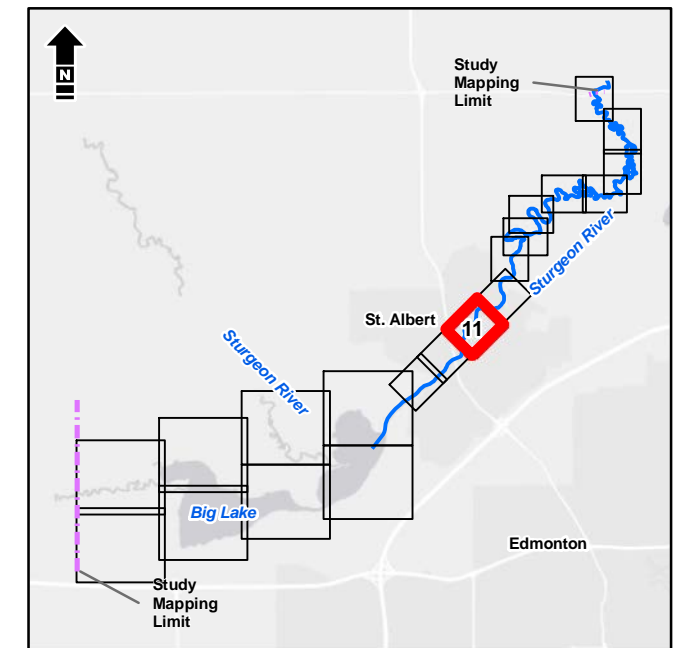

Service Layer Credits: Esri, HERE, Garmin, (c) OpenStreetMap contributors, and the GIS User community  
Source: Esri, DigitalGlobe, GeoEye, Earthstar Geographics, CNES/Airbus DS, USDA, USGS, AeroGRID, IGN, and the GIS User Community



Alberta Government  
St. Albert Flood Hazard Study

**Open Water Flood Inundation  
Mapbook | 1000-Year**

Date: March 2020 Project: 28312 Submitter: P. Rogers Reviewer: M. Shome

Disclaimer: The information contained herein may be compiled from numerous third party materials that are subject to periodic change without prior notification. While every effort has been made by Matrix Solutions Inc. to ensure the accuracy of the information presented at the time of publication, Matrix Solutions Inc. assumes no liability for any errors, omissions, or inaccuracies in the third party material.



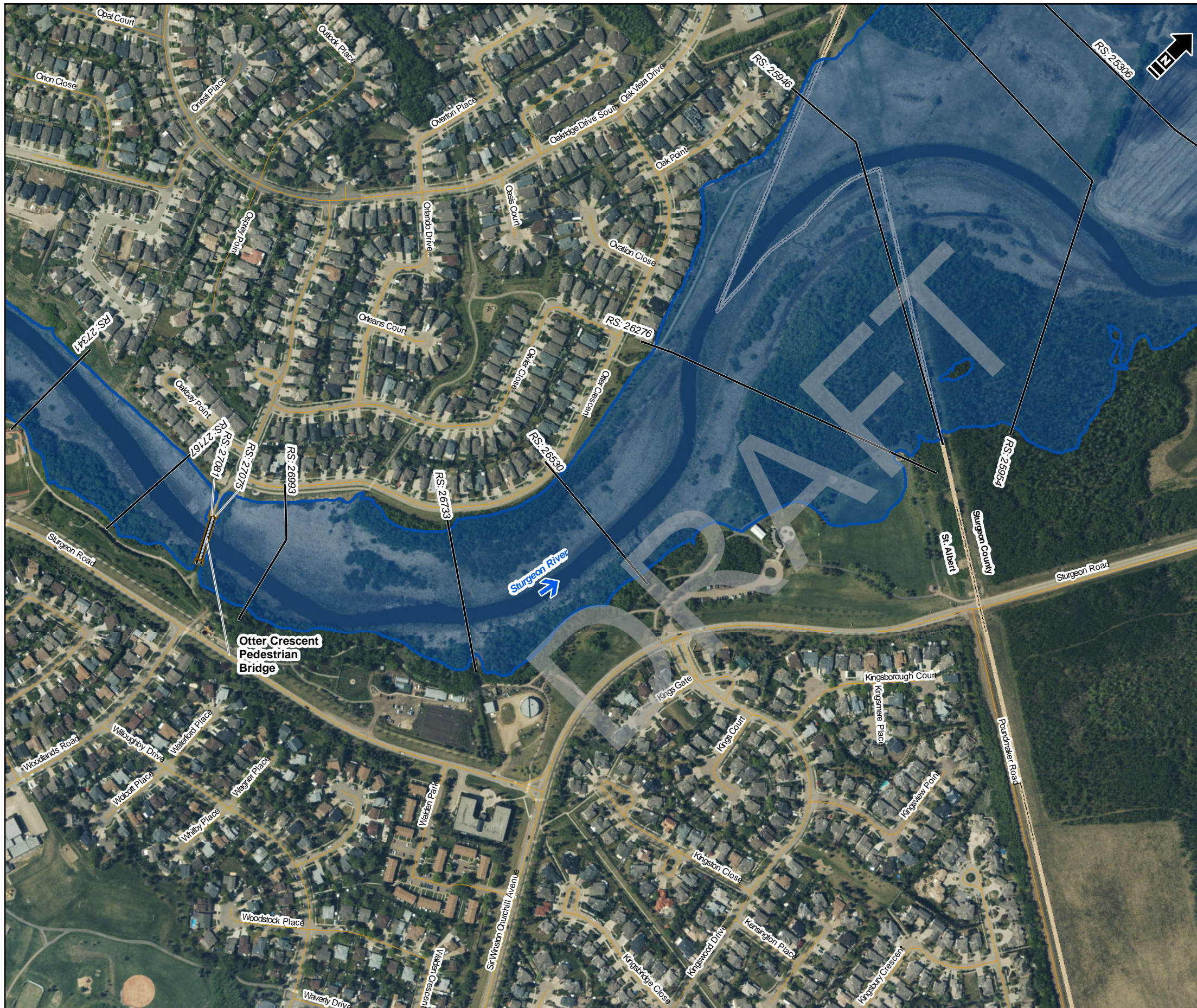

- Bridge
  - Culvert
  - Cross Section Line
  - Study Mapping Limit
  - Flood Control Structure
  - Municipal Boundary (Urban)
  - Municipal Boundary (Rural)
  - Major Road
  - Local Road
  - Railway
  - Flow Direction
- 
- 1000-Year Flood Inundation Extent
  - 1000-Year Flood Inundation Extent (Potential Flood Control Structure Failure)

**DISCHARGE**  
Sturgeon River = 166 m<sup>3</sup>/s

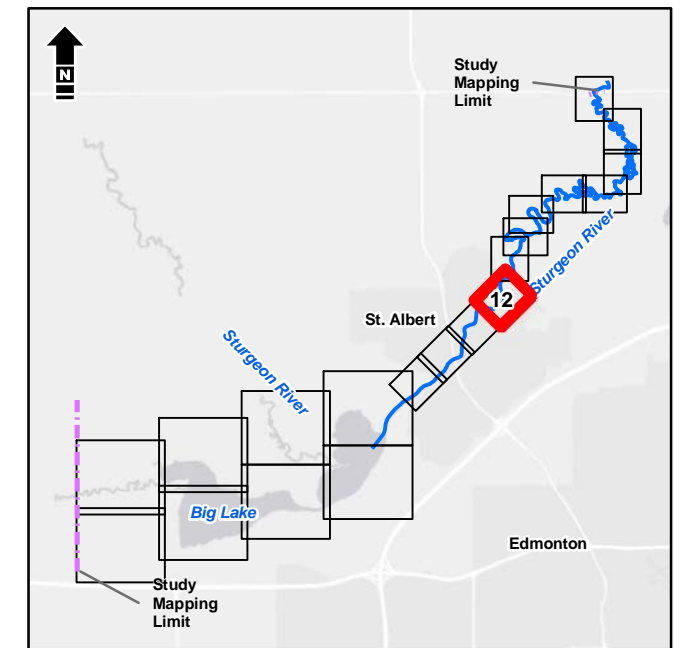

1:5,000  
metres  
50 0 50 100  
NAD 1983 CSRS 3TM 114

Service Layer Credits: Esri, HERE, Garmin, (c) OpenStreetMap contributors, and the GIS User community  
Source: Esri, DigitalGlobe, GeoEye, Earthstar Geographics, CNES/Airbus DS, USDA, USGS, AeroGRID, IGN, and the GIS User Community



Alberta Government  
St. Albert Flood Hazard Study

**Open Water Flood Inundation  
Mapbook | 1000-Year**

Date: March 2020 Project: 28312 Submitter: P. Rogers Reviewer: M. Shome

Disclaimer: The information contained herein may be compiled from numerous third party materials that are subject to periodic change without prior notification. While every effort has been made by Matrix Solutions Inc. to ensure the accuracy of the information presented at the time of publication, Matrix Solutions Inc. assumes no liability for any errors, omissions, or inaccuracies in the third party material.



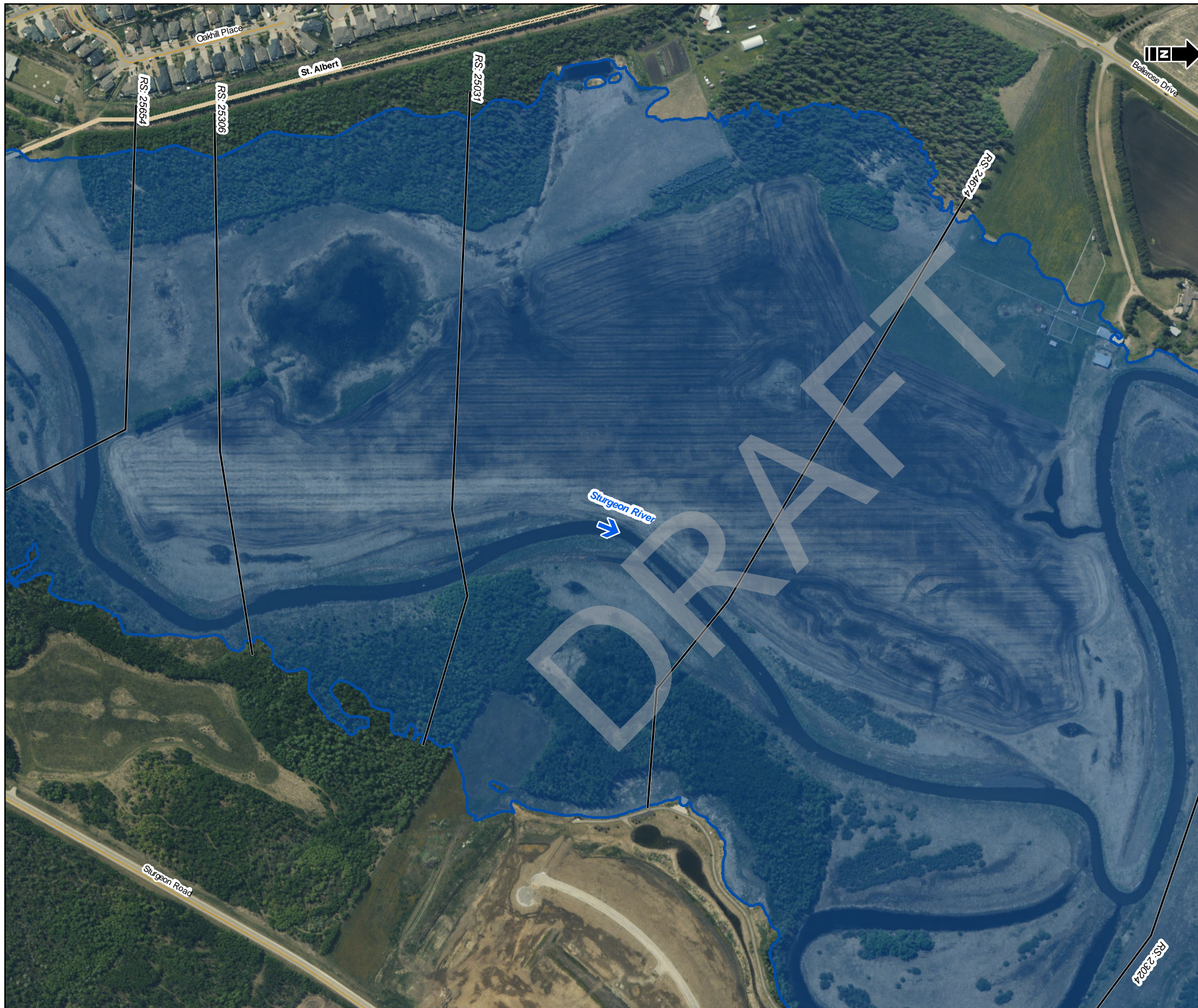

- Bridge
  - Culvert
  - Cross Section Line
  - Study Mapping Limit
  - Flood Control Structure
  - Municipal Boundary (Urban)
  - Municipal Boundary (Rural)
  - Major Road
  - Local Road
  - Railway
  - Flow Direction
- 
- 1000-Year Flood Inundation Extent
  - 1000-Year Flood Inundation Extent (Potential Flood Control Structure Failure)

**DISCHARGE**  
Sturgeon River = 166 m<sup>3</sup>/s

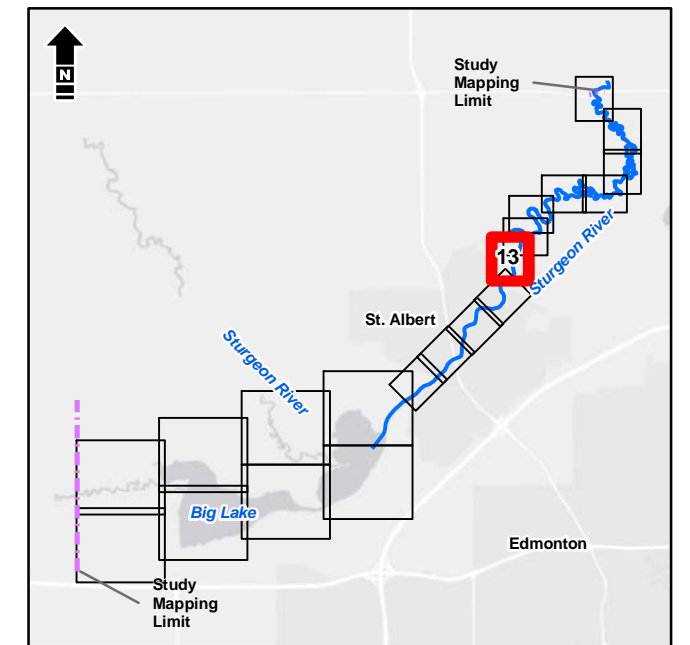

1:5,000 metres

Service Layer Credits: Esri, HERE, Garmin, (c) OpenStreetMap contributors, and the GIS User community  
Source: Esri, DigitalGlobe, GeoEye, Earthstar Geographics, CNES/Airbus DS, USDA, USGS, AeroGRID, IGN, and the GIS User Community



Alberta Government  
St. Albert Flood Hazard Study

**Open Water Flood Inundation  
Mapbook | 1000-Year**

Date: March 2020 Project: 28312 Submitter: P. Rogers Reviewer: M. Shome

Disclaimer: The information contained herein may be compiled from numerous third party materials that are subject to periodic change without prior notification. While every effort has been made by Matrix Solutions Inc. to ensure the accuracy of the information presented at the time of publication, Matrix Solutions Inc. assumes no liability for any errors, omissions, or inaccuracies in the third party material.





- Bridge
  - Culvert
  - Cross Section Line
  - Study Mapping Limit
  - Flood Control Structure
  - Municipal Boundary (Urban)
  - Municipal Boundary (Rural)
  - Major Road
  - Local Road
  - Railway
  - Flow Direction
- 
- 1000-Year Flood Inundation Extent
  - 1000-Year Flood Inundation Extent (Potential Flood Control Structure Failure)

**DISCHARGE**  
Sturgeon River = 166 m<sup>3</sup>/s

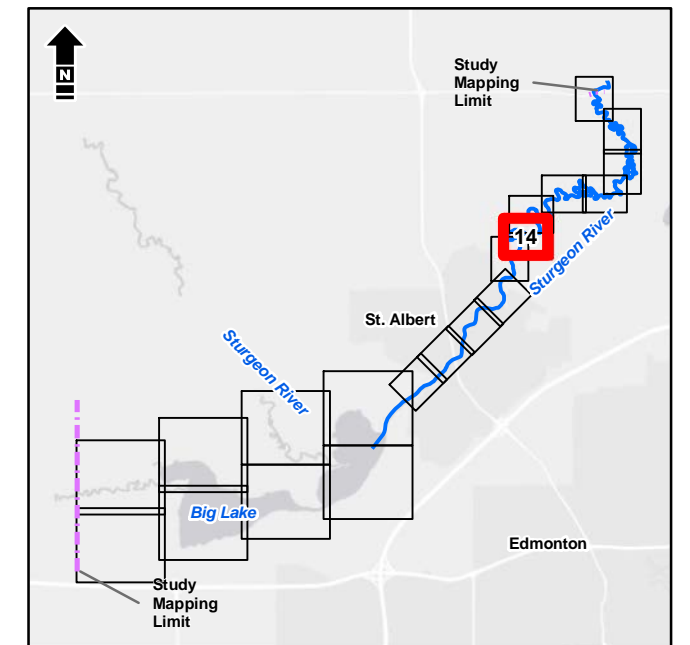

1:5,000 metres  
0 50 100  
NAD 1983 CSRS 3TM 114

Service Layer Credits: Esri, HERE, Garmin, (c) OpenStreetMap contributors, and the GIS User community  
Source: Esri, DigitalGlobe, GeoEye, Earthstar Geographics, CNES/Airbus DS, USDA, USGS, AeroGRID, IGN, and the GIS User Community



Alberta Government  
St. Albert Flood Hazard Study

**Open Water Flood Inundation  
Mapbook | 1000-Year**

Date: March 2020 Project: 28312 Submitter: P. Rogers Reviewer: M. Shome

Disclaimer: The information contained herein may be compiled from numerous third party materials that are subject to periodic change without prior notification. While every effort has been made by Matrix Solutions Inc. to ensure the accuracy of the information presented at the time of publication, Matrix Solutions Inc. assumes no liability for any errors, omissions, or inaccuracies in the third party material.





- Bridge
  - Culvert
  - Cross Section Line
  - Study Mapping Limit
  - Flood Control Structure
  - Municipal Boundary (Urban)
  - Municipal Boundary (Rural)
  - Major Road
  - Local Road
  - Railway
  - Flow Direction
- 
- 1000-Year Flood Inundation Extent
  - 1000-Year Flood Inundation Extent (Potential Flood Control Structure Failure)

**DISCHARGE**  
Sturgeon River = 166 m<sup>3</sup>/s

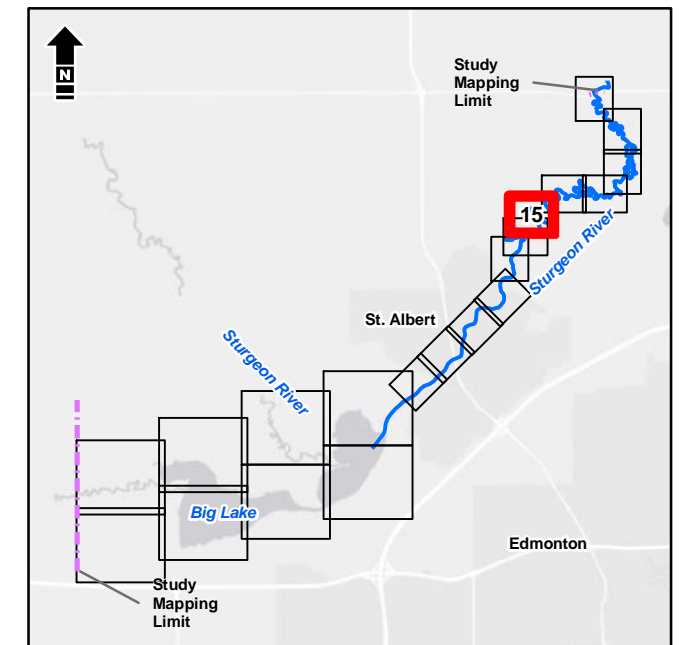

1:5,000 metres

Service Layer Credits: Esri, HERE, Garmin, (c) OpenStreetMap contributors, and the GIS User community  
Source: Esri, DigitalGlobe, GeoEye, Earthstar Geographics, CNES/Airbus DS, USDA, USGS, AeroGRID, IGN, and the GIS User Community



Alberta Government  
St. Albert Flood Hazard Study

**Open Water Flood Inundation  
Mapbook | 1000-Year**

Date: March 2020 Project: 28312 Submitter: P. Rogers Reviewer: M. Shome

Disclaimer: The information contained herein may be compiled from numerous third party materials that are subject to periodic change without prior notification. While every effort has been made by Matrix Solutions Inc. to ensure the accuracy of the information presented at the time of publication, Matrix Solutions Inc. assumes no liability for any errors, omissions, or inaccuracies in the third party material.



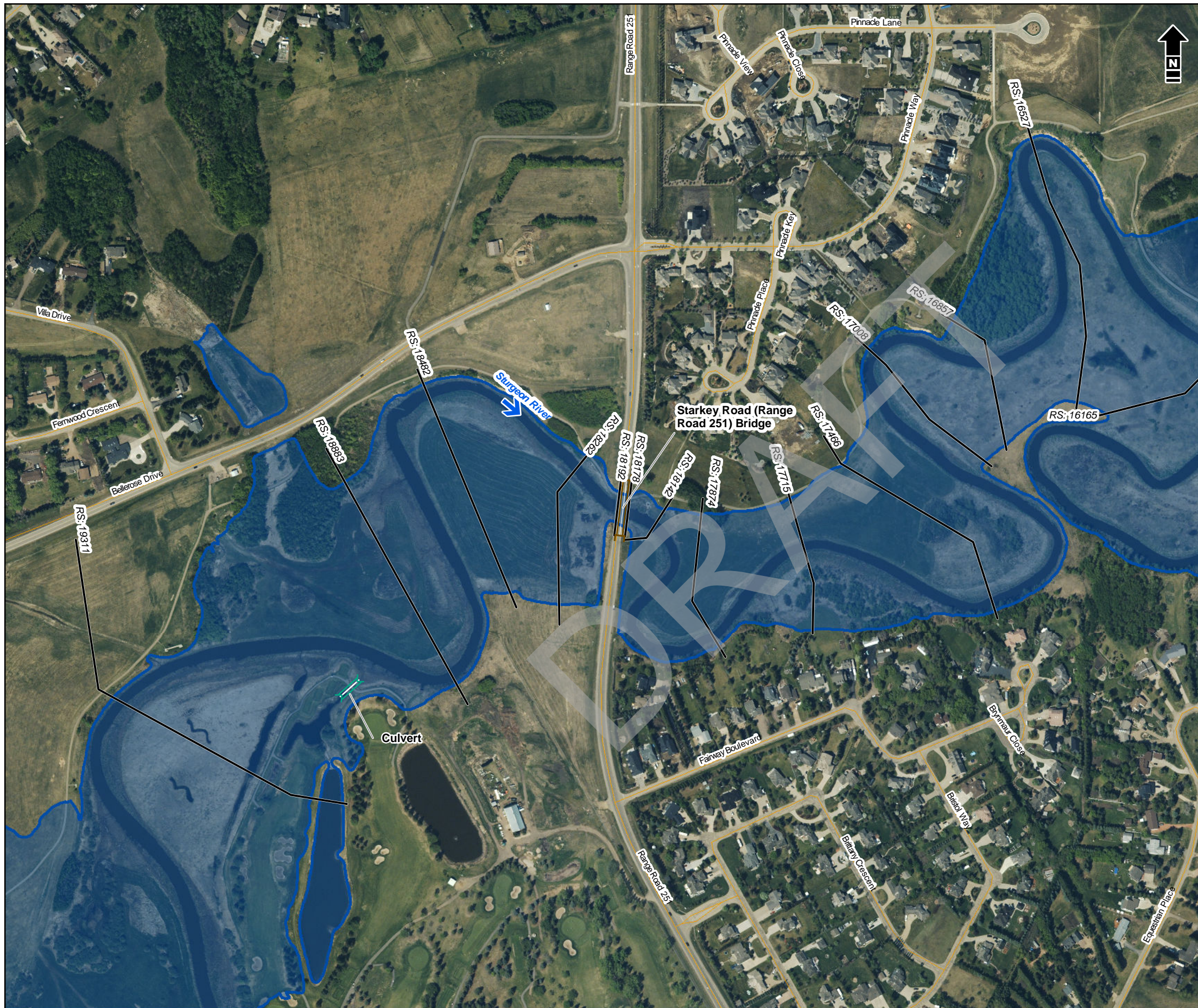

- Bridge
  - Culvert
  - Cross Section Line
  - Study Mapping Limit
  - Flood Control Structure
  - Municipal Boundary (Urban)
  - Municipal Boundary (Rural)
  - Major Road
  - Local Road
  - Railway
  - Flow Direction
- 
- 1000-Year Flood Inundation Extent
  - 1000-Year Flood Inundation Extent (Potential Flood Control Structure Failure)

**DISCHARGE**  
Sturgeon River = 166 m<sup>3</sup>/s

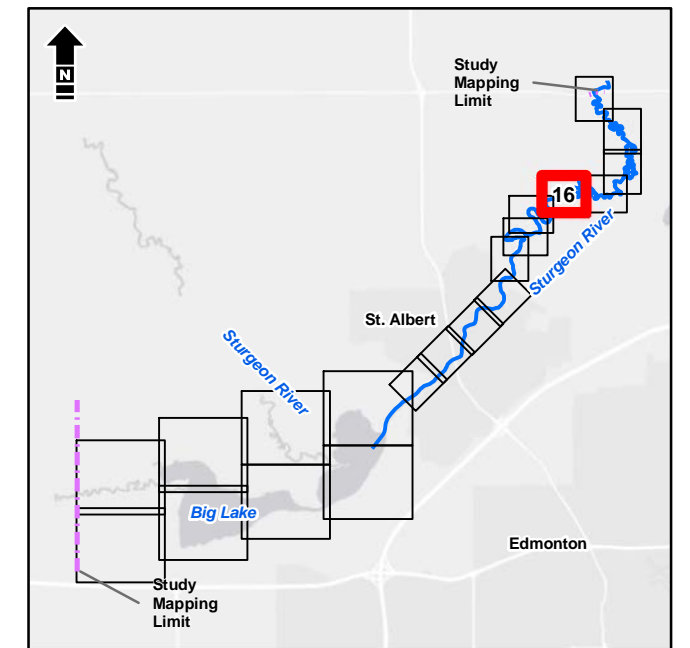

1:5,000 metres

Service Layer Credits: Esri, HERE, Garmin, (c) OpenStreetMap contributors, and the GIS User community  
Source: Esri, DigitalGlobe, GeoEye, Earthstar Geographics, CNES/Airbus DS, USDA, USGS, AeroGRID, IGN, and the GIS User Community



Alberta Government  
St. Albert Flood Hazard Study

**Open Water Flood Inundation  
Mapbook | 1000-Year**

Date: March 2020 Project: 28312 Submitter: P. Rogers Reviewer: M. Shome

Disclaimer: The information contained herein may be compiled from numerous third party materials that are subject to periodic change without prior notification. While every effort has been made by Matrix Solutions Inc. to ensure the accuracy of the information presented at the time of publication, Matrix Solutions Inc. assumes no liability for any errors, omissions, or inaccuracies in the third party material.



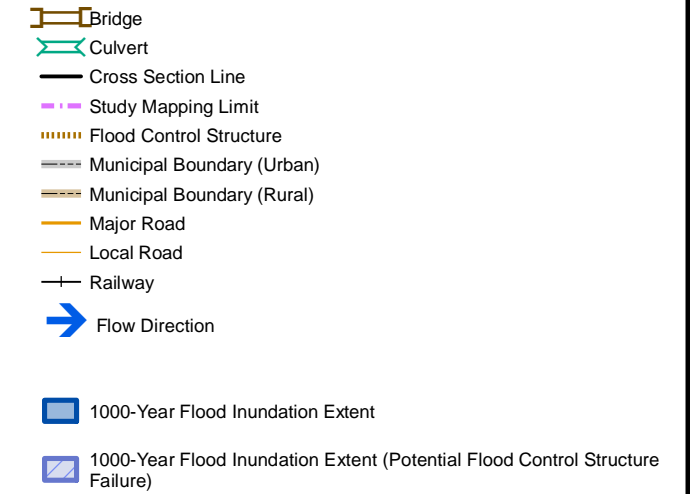

**DISCHARGE**  
Sturgeon River = 166 m<sup>3</sup>/s

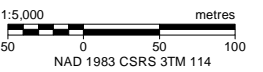
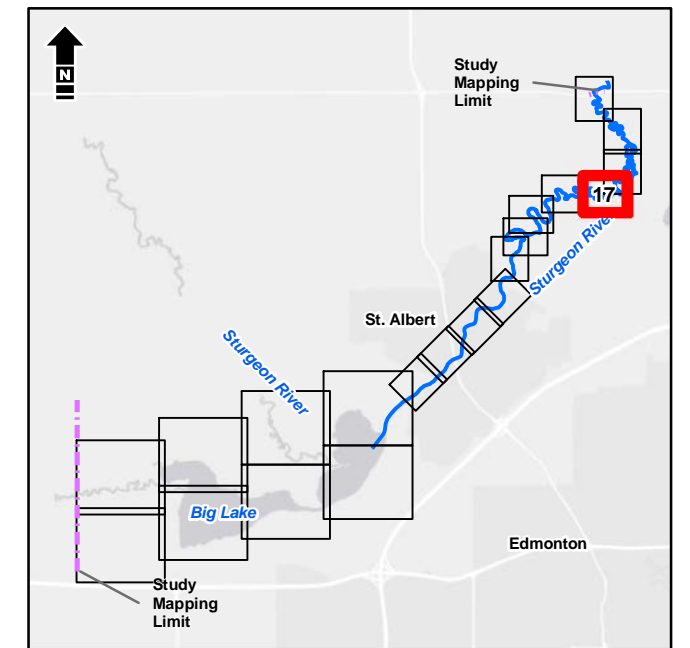

Service Layer Credits: Esri, HERE, Garmin, (c) OpenStreetMap contributors, and the GIS User community  
Source: Esri, DigitalGlobe, GeoEye, Earthstar Geographics, CNES/Airbus DS, USDA, USGS, AeroGRID, IGN, and the GIS User Community



Alberta Government  
St. Albert Flood Hazard Study

**Open Water Flood Inundation  
Mapbook | 1000-Year**

Date: March 2020 Project: 28312 Submitter: P. Rogers Reviewer: M. Shome

Disclaimer: The information contained herein may be compiled from numerous third party materials that are subject to periodic change without prior notification. While every effort has been made by Matrix Solutions Inc. to ensure the accuracy of the information presented at the time of publication, Matrix Solutions Inc. assumes no liability for any errors, omissions, or inaccuracies in the third party material.

Alberta Environmental Parks and Recreation | Open Water Inundation Mapping | Figure-Open Water Inundation Mapbook\_Template.mxd, Tabloid\_L\_27\_Apr\_20\_03:08 PM - m.willkinson - TD005



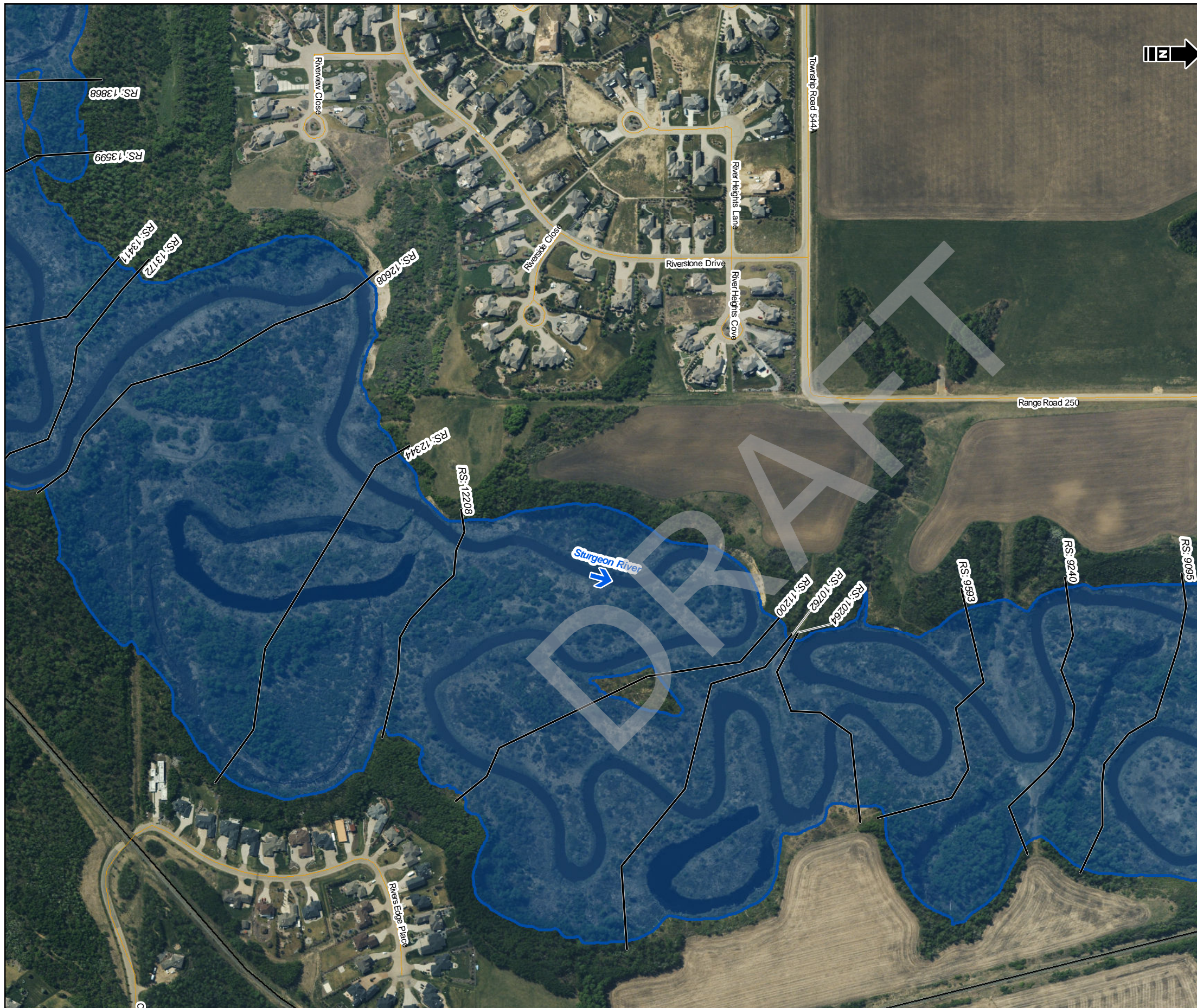

- Bridge
  - Culvert
  - Cross Section Line
  - Study Mapping Limit
  - Flood Control Structure
  - Municipal Boundary (Urban)
  - Municipal Boundary (Rural)
  - Major Road
  - Local Road
  - Railway
  - Flow Direction
- 
- 1000-Year Flood Inundation Extent
  - 1000-Year Flood Inundation Extent (Potential Flood Control Structure Failure)

**DISCHARGE**  
Sturgeon River = 166 m<sup>3</sup>/s

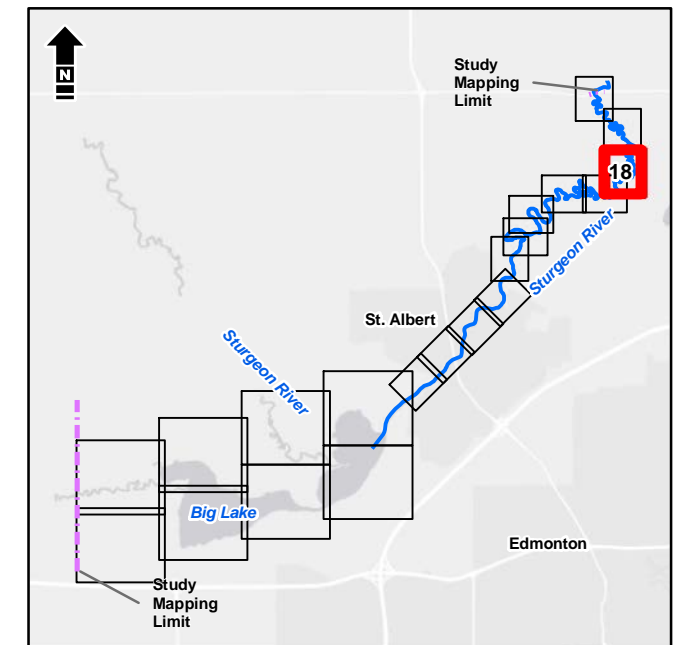

1:5,000 metres  
0 50 100  
NAD 1983 CSRS 3TM 114

Service Layer Credits: Esri, HERE, Garmin, (c) OpenStreetMap contributors, and the GIS User community  
Source: Esri, DigitalGlobe, GeoEye, Earthstar Geographics, CNES/Airbus DS, USDA, USGS, AeroGRID, IGN, and the GIS User Community



Alberta Government  
St. Albert Flood Hazard Study

**Open Water Flood Inundation  
Mapbook | 1000-Year**

Date: March 2020 Project: 28312 Submitter: P. Rogers Reviewer: M. Shome

Disclaimer: The information contained herein may be compiled from numerous third party materials that are subject to periodic change without prior notification. While every effort has been made by Matrix Solutions Inc. to ensure the accuracy of the information presented at the time of publication, Matrix Solutions Inc. assumes no liability for any errors, omissions, or inaccuracies in the third party material.



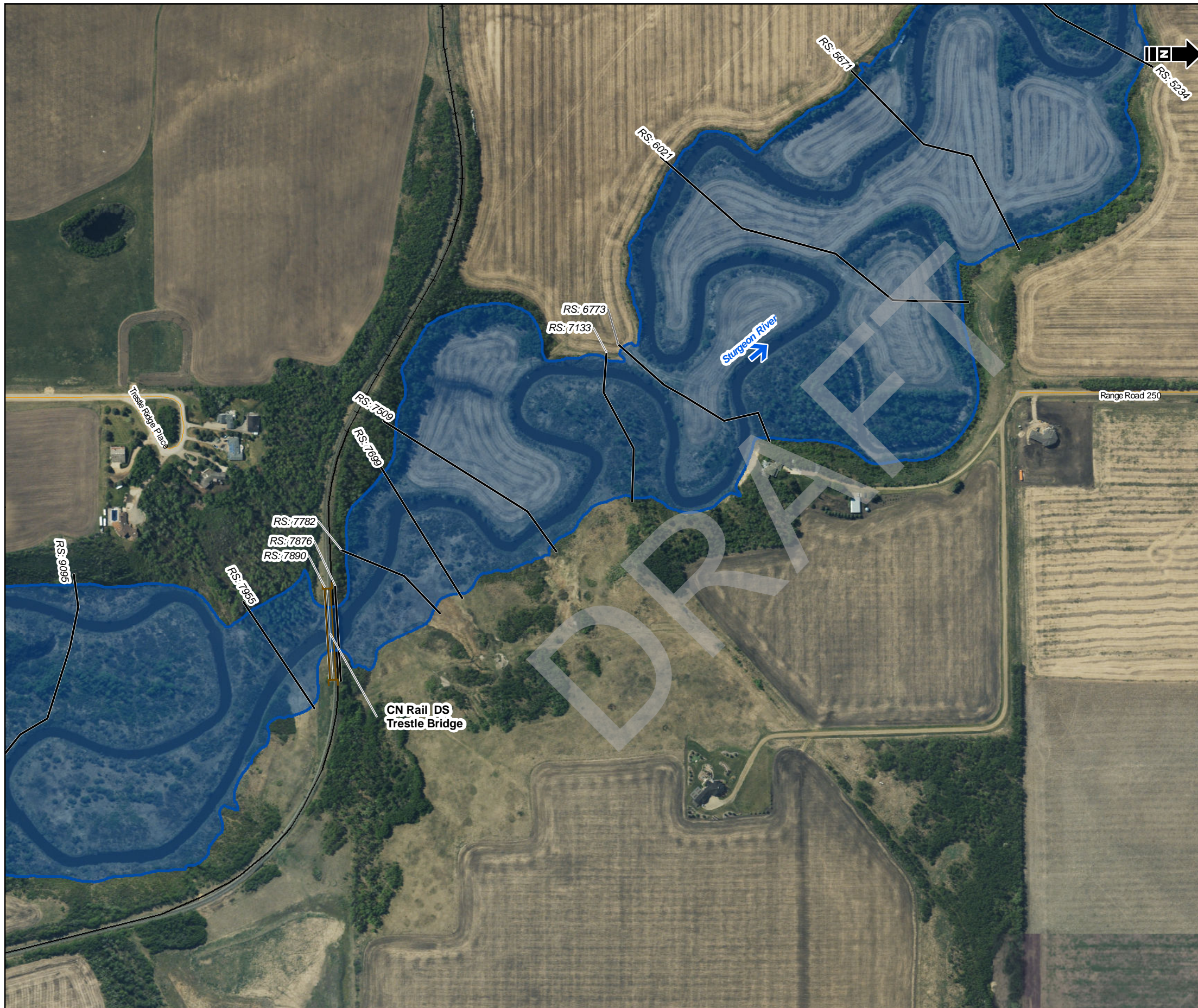

- Bridge
  - Culvert
  - Cross Section Line
  - Study Mapping Limit
  - Flood Control Structure
  - Municipal Boundary (Urban)
  - Municipal Boundary (Rural)
  - Major Road
  - Local Road
  - Railway
  - Flow Direction
- 
- 1000-Year Flood Inundation Extent
  - 1000-Year Flood Inundation Extent (Potential Flood Control Structure Failure)

**DISCHARGE**  
Sturgeon River = 166 m<sup>3</sup>/s

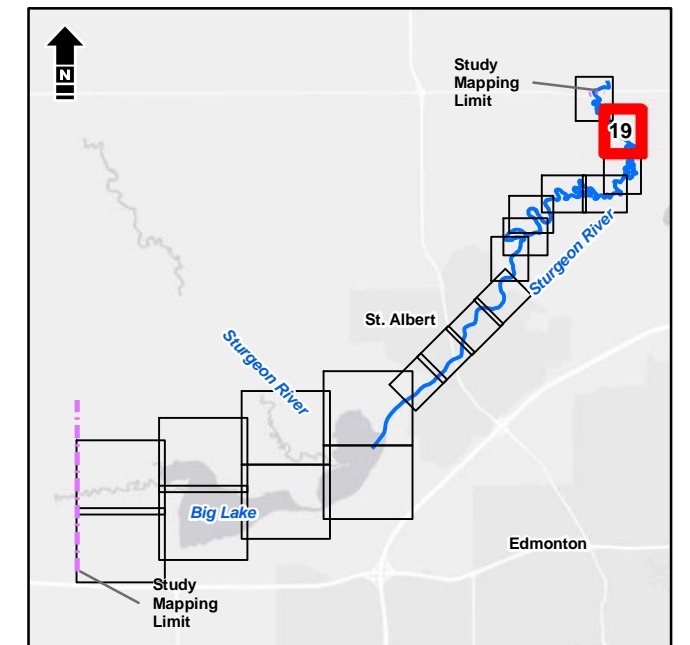

1:5,000 metres

Service Layer Credits: Esri, HERE, Garmin, (c) OpenStreetMap contributors, and the GIS User community  
Source: Esri, DigitalGlobe, GeoEye, Earthstar Geographics, CNES/Airbus DS, USDA, USGS, AeroGRID, IGN, and the GIS User Community



Alberta Government  
St. Albert Flood Hazard Study

**Open Water Flood Inundation  
Mapbook | 1000-Year**

Date: March 2020 Project: 28312 Submitter: P. Rogers Reviewer: M. Shome

Disclaimer: The information contained herein may be compiled from numerous third party materials that are subject to periodic change without prior notification. While every effort has been made by Matrix Solutions Inc. to ensure the accuracy of the information presented at the time of publication, Matrix Solutions Inc. assumes no liability for any errors, omissions, or inaccuracies in the third party material.



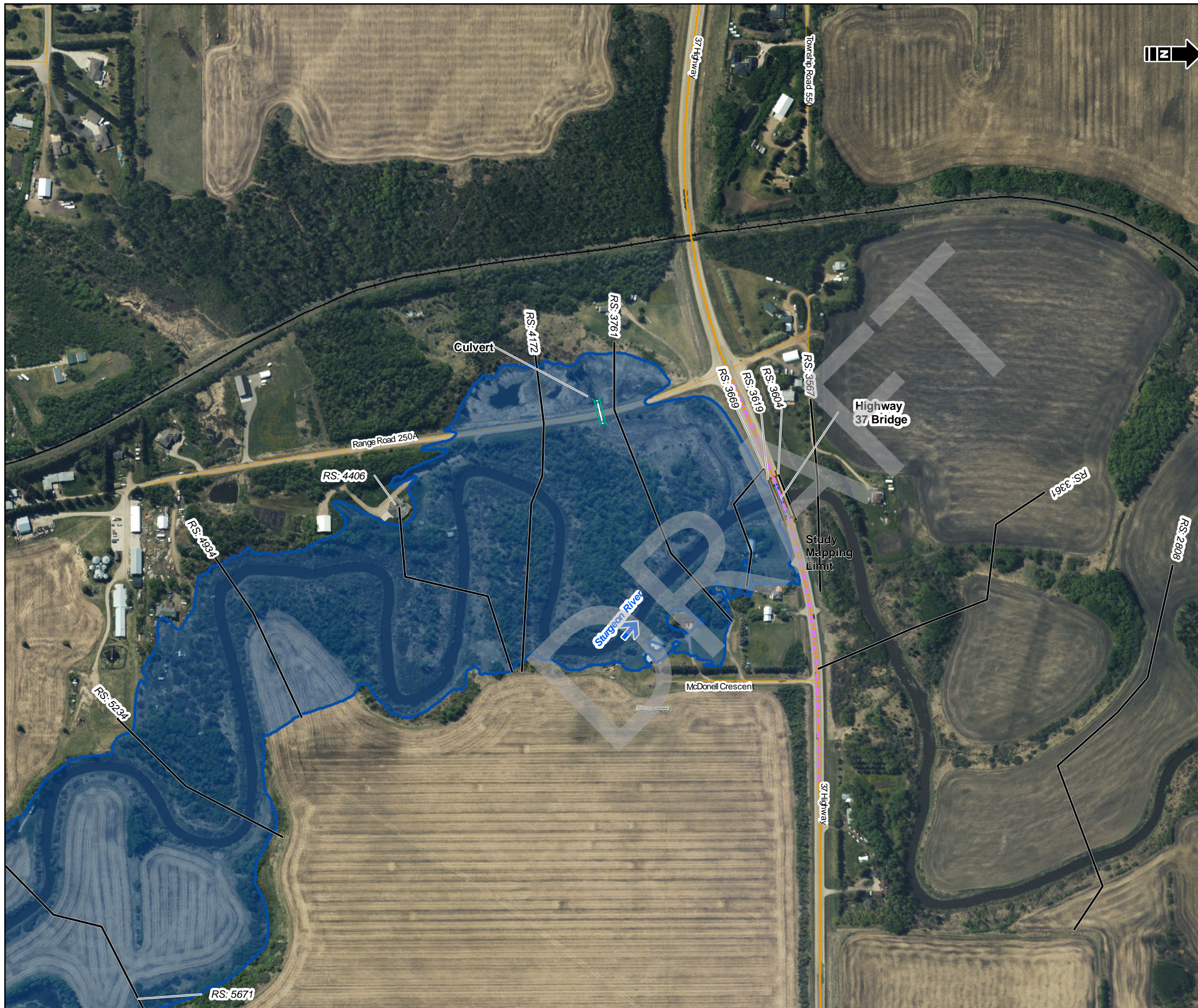

- Bridge
  - Culvert
  - Cross Section Line
  - Study Mapping Limit
  - Flood Control Structure
  - Municipal Boundary (Urban)
  - Municipal Boundary (Rural)
  - Major Road
  - Local Road
  - Railway
  - Flow Direction
- 
- 1000-Year Flood Inundation Extent
  - 1000-Year Flood Inundation Extent (Potential Flood Control Structure Failure)

**DISCHARGE**  
Sturgeon River = 166 m<sup>3</sup>/s

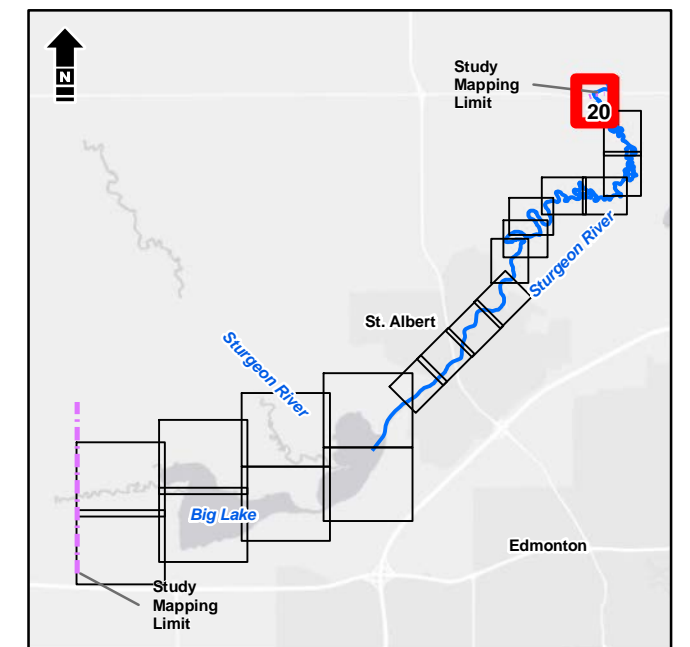

Service Layer Credits: Esri, HERE, Garmin, (c) OpenStreetMap contributors, and the GIS User community  
Source: Esri, DigitalGlobe, GeoEye, Earthstar Geographics, CNES/Airbus DS, USDA, USGS, AeroGRID, IGN, and the GIS User Community



Alberta Government  
St. Albert Flood Hazard Study

**Open Water Flood Inundation  
Mapbook | 1000-Year**

Date: March 2020 Project: 28312 Submitter: P. Rogers Reviewer: M. Shome

Disclaimer: The information contained herein may be compiled from numerous third party materials that are subject to periodic change without prior notification. While every effort has been made by Matrix Solutions Inc. to ensure the accuracy of the information presented at the time of publication, Matrix Solutions Inc. assumes no liability for any errors, omissions, or inaccuracies in the third party material.